[J]ANUARY 8, 1924.—[PART II.]

TWO DEAD, TWO HURT IN TRAFFIC

Women Struck by Autos Believed Dying

One Man Tossed From Car, Other Run Down

Police Seeking Pair That Abandoned Victim

Two men are dead, two women were believed to be dying, [illegible] driver was held by police and [illegible] other men were being sought [illegible] a consequence of traffic accidents in Los Angeles last night.

George Glavan of 405 South [illegible] [illegible] automobile at Brooklyn avenue and Lorena street [illegible] machine struck a telephone pole. He fell on his head and received fatal injuries. [illegible] riding in the car with him [illegible] driver, ran, leaving the [illegible] machine and the injured man [illegible] picked up by Louis Gelalich [illegible] 823 Yale street and rushed to the Receiving Hospital, but died on the way.

VICTIM NOT SEEN

Thomas Balleran, 1358 Los Palmas street, Hollywood, was killed when struck by a truck driven by E. W. McIntyre of Burbank [illegible] after he had alighted from a Beverly Hills Pacific Electric car on Santa Monica Boulevard.

The car carried him two blocks beyond his destination, and he was walking back along the [illegible] street. The truck, coming up behind him, apparently ran him down. Mrs. Agnes Hicks of [illegible] Wilshire Boulevard, was driving in the opposite direction. Neither she nor the truck driver saw Balleran, but they heard him scream, and found his body under the truck. [illegible] Memorial Hospital, but he died on the way.

SKULL FRACTURED

Miss Amy Liston of [illegible] Van Ness street probably was fatally hurt when struck by a machine driven by C. B. Dodd of 301 North Larchmont Boulevard [illegible] yellow street car, but the machine man stopped the car within a few [illegible] of her body. She suffered a basal skull fracture and internal injuries. Dodd was held for questioning.

Mrs. Isabel Knaggs of 307 West Tenth street was seriously injured on Olive near Tenth street, last night, when struck by the machine of Jack Bartlett, 643 Crocker street. She was taken to the [illegible] Hospital by Bartlett.

BAY CITY POTPONES UTILITIES APPRAISAL

[BY A. P. NIGHT WIRE]

SAN FRANCISCO, Jan. 7.—The San Francisco City and County [illegible] [illegible]

MAN ACCUSED OF ATTACK ARRESTED

Gus Martin, 27 years of age, hunted by Los Angeles police since last August on a charge of attacking a 14-year-old girl here Aug. 14, 1923, was arrested last night in Oakland. He has been indicted by the grand jury and a telegraphic warrant was used in his arrest. [illegible] will bring him back here.

PORT NOTES

[illegible]

NAVAL ORDERS

[illegible]

In Three Parts—44 Pages
PART I—TELEGRAPH SHEET—18 PAGES

The Los Angeles Times

"Sail on, sail on, and on and on."

GREATER SOUTHERN CALIFORNIA STRAIGHT AHEAD

[W]EDNESDAY MORNING. Vol. XLIII. JANUARY 9, 1924.

Liberty Under Law—Equal Rights—True Industrial Freedom.

"Congratulations!"

[P]ROGRAM IS ANNOUNCED

[Cl]ub Convention Plans Outlined

[illegible] Sessions in Prospect [for] Women of Nation at Gathering Here

[illegible] Topics to be Taken Up [b]y General Federation in Biennial Meeting

[EXCLUSIVE DISPATCH]

[WASH]INGTON, Jan. 8. — Ten [illegible] of the most prominent [illegible] of the General Federation [of Wo]men's Clubs will gather in [Los] Angeles June 3 to remain in [illegible] days for their biennial [illegible]. The officers and directors of the general association [illegible] approved in its entirety the [program] for this meeting as prepared by Mrs. Clara Burdette of [illegible], director for the Federation and in full charge of this [convention].

[illegible] meeting here of the officers and directors was entirely [illegible] and all the details of [the program] were enthusiastically [illegible] especially the arrangements made for what is called the [illegible] one of the ten of the [illegible].

[illegible] PREPARED

[illegible] places in Southern California will offer competitive out[ings] [fo]r the delegates. There will [be] many delegates to all go to [illegible] and therefore the play[illegible] will be distributed [among] many parts of Southern [California] so that all of the delegates may enjoy California hospitality without overcrowding.

[illegible] of the meeting indicate [thousands] of women in the [illegible] Central States are planning to make the Los Angeles [meeting] the center of a summer [illegible] by the way of the [illegible] the Redwoods and the [illegible]. Several delegates will [come] through the Canadian Rockies [to Los] Angeles and others will re[illegible] the trip.

[illegible], who is in charge [of the] entire program, estimates [that] the attendance will be the [high] mark of biennial gatherings of the federation. Mrs. Burdette [was] accompanied by Mrs. John [illegible] of Los Angeles, president of the State Federation of [Women's] Clubs, and also by her [illegible] Walker.

[The] program approved tonight [illegible] the names of the [speakers] to be announced later:

[TUES]DAY, JUNE 2

[illegible]: 2:00 — Executive [committee] meeting.

[illegible]: 1:00—Board of directors meeting.

[WEDNES]DAY, JUNE 3

[illegible]: 10:00 to 12:00 Board [meeting] with State [presidents].

[illegible] 1:20—Intermission.

Afternoon

[illegible] 4:00—Conference of [State] presidents.

[illegible] 4:30—Conference of [illegible]

[(Continued] on Page 2, Column 4)

PARLIAMENT IS OPENED

Session Haunted by Red Specter

Prospect of Labor Party' Rise to Power Depresses English Commons

New Women Members Are Centers of Interest as House Assembles

BY ARTHUR S. DRAPER
[BY CABLE—EXCLUSIVE DISPATCH]
[Copyright, 1924, New York Tribune.]

LONDON, Jan. 8.—Chief interest in today's opening of Parliament centered in the eight women members, five of whom took their seats for the first time, and the 190-odd Labor party representatives, from whose rank will be supplied the ministers of the first Socialist government Britain has had in the history of the country.

Today's ceremonies were carried out uneventfully. The real opening of the session will come a week hence, when the King will read his speech in the House of Lords.

With the exception of Herbert Asquith, who was confined to his home with a cold, all the principal figures in British politics gathered today to elect J. H. Whitley as speaker, a capacity in which he served in the last Parliament, despite the fact that he is a Liberal. His election was put through speedily, he being the unanimous choice of all parties. There followed brief congratulatory speeches by Premier Baldwin, Ramsey Macdonald and Lloyd George.

MEMBERS ARRIVE EARLY

Most of the members who were elected to the Commons last December appeared at Westminster today, the earliest arrivals coming at 3 o'clock in the morning. The scene was much similar to that at the reopening of a school or college after a long vacation but beneath the jollity ran a strain of deep seriousness, because every member appreciated the extremely critical nature of the period upon which English political life is about to enter.

Historic Westminster was apparently much more merry and cheerful than Whitehall on this dull, rainy winter's day; but although Mr. Macdonald received a rousing cheer from his supporters when he took his seat on the bench opposite to the governmental one he probably will occupy a fortnight hence, and although Premier Baldwin was greeted with equal warmth by his Conservative colleagues, the House seemed to be under a certain restraint.

ENTHUSIASM CURBED

Perhaps the uncertainty of the future, the possibility of another general election fight within a few months and the probability of battles over highly contentious legislation served to temper the enthusiasm of the Parliamentarians. Furthermore, the Labor party mem-

(Continued on Page 2, Column 6)

[TH]E DAY'S NEWS SUMMED UP

[TOD]AY. Clear. Wind at 5 [p.m.], [illegible]; velocity, 5 miles. [illegible] highest, 63 deg.; [illegible] deg. Forecast: For Los [Angeles] and vicinity: Fair. For [other] weather data, see last [page of] this section.

[SERIAL]IZED STORY. Daily installment of "Babbitt" will be [found on] Page 3, Part III.

[illegible]. Digest in Spanish of [the most] important news events [of the day] will be found on the [last pa]ge of this section.

[LOS ANGEL]ES HARBOR NEWS. [Lists] of the arrivals and [departures] of vessels in and out of [Los Angeles] Harbor will be found [on Page] 8, Part II.

[THE CI]TY. City Engineer rec[ommends] Pacific Electric lines be [illegible] grade of Wilshire [illegible] Page 1, Part II.

[illegible] [illegible] career of Harry [illegible], ex-convict and [illegible] Page 10, Part I.

[illegible] Berin, financier and [illegible] development, [dies] of heart disease. [illegible] II.

[illegible] planned abatement [illegible] Superior Court to force [illegible] local jail conditions [illegible] Part II.

[illegible] Studios announced [illegible] with several com[panies] [illegible] at capacity pro[duction] [illegible] Page 1, Part II.

[illegible] was worse, suf[fering] and hysteria after [illegible] Page 3, Part II.

[illegible] dismissed eight [illegible] program of re[illegible] Page 1, Part II.

[illegible] [illegible] found in [illegible] pocketbook may [illegible] in solving the mystery [of] [illegible] disappearance. Page 1,

[illegible] man on trial [illegible] was acquitted [illegible] plot by Ku Klux [illegible] Part II.

[illegible] of police resulted in [illegible] thefts and cap[ture] [illegible] suspects. Page

[illegible] was given sentence [illegible] in peniten[tiary] [illegible] of officer. Page

[illegible] was discharged and [illegible] was cited for [illegible] the case [illegible] Page 1,

Los Angeles Poultry Show opened with 2300 entries from 200 fanciers, setting record for State. Page 1, Part II.

Los Angeles Gas and Electric Corporation announced purchase of land at Seal Beach for erection of $15,000,000 steam plant to generate electricity. Page 1, Part II.

PACIFIC SLOPE. Needed rainfall of a half inch reported from region about hear of Sacramento Valley. Page 1, Part I.

Eastern publisher at Riverside declared Coolidge was greatest President since Lincoln and predicted victory at next election. Page 12, Part I.

BENERAL EASTERN. Illinois National Guardsmen arrive in Williamson county where riots were threatened as the sequel to extensive raids by Federal dry agents. Page 1, Part I.

Liner Majestic delayed two days by a three-day gale on Atlantic, was expected at New York today. Page 5, Part I.

Democrats attacked national administration at Jackson day rallies in several cities. Page 3, Part I.

Minneapolis Chamber of Commerce was found guilty of unfairness by Federal board investigating complaint of farm organization. Page 3, Part I.

WASHINGTON. Defeat for advocates of soldiers' bonus in Republican caucus was predicted by House leaders. Page 1, Part I.

Prompt action was taken to enforce embargo on arms for Mexican rebels. Page 1, Part I.

FOREIGN. Trotzky, in ascendant, had army back of him in new revolt aiming at placing him in Lenin's place. Page 1, Part I.

Speed declared primary necessity in reparations inquiry, by American experts on commission. Page 1, Part I.

British Parliament opened with prospect of Labor party rule as curb on enthusiasm. Page 1, Part I.

REMEMBER THIS
BY H. M. STANSIFER

A big man is known by his liberality in little things.

RAINFALL IN NORTH OF STATE

Showers Are Heaviest at Eureka; Precipitation is Much Needed

[EXCLUSIVE DISPATCH]

SAN FRANCISCO, Jan. 8.—Central and Northern California were visited last night and today by another welcome rain. There was more than half an inch at Eureka, while southward the rain tapered off to .07 of an inch at San Francisco and .02 at San Jose. The upper Sacramento Valley has had a good shower and considerable snow fell in the mountains. The rainfall of the season in San Francisco is now 3.96 inches, compared with a normal precipitation of more than nine inches. Last year at this date 14.67 inches of rain had fallen.

The rainfall at Northern California points for the twenty-four hours ending at 5 a.m. was: Eureka .58, Sacramento .06, Orland .03, Oroville .17, Santa Rosa .16, Chico .12, San Jose .02, San Francisco .07, Mt. Hamilton .06.

FINANCIERS SEE BRIGHT YEAR AHEAD

Stockholders of Banks in Annual Meetings in New York City

[BY A. P. NIGHT WIRE]

NEW YORK, Jan. 8.—Heads of a score of banking houses, painted a bright future in addresses today at the annual meetings of stockholders of their institutions. Except for a few minor changes in directors, none of the shareholders' meetings effected any departure in the management of the large banks for the year 1924.

Declaring that the American public during the period immediately following the close of the World War, overemphasized the importance of Europe to American business, James S. Alexander, chairman of the board of the National Bank of Commerce, said that the 1924 outlook points to a continuance of "ample supplies of credit at reasonable and fairly stable rates—a condition favorable to prosperity."

"Our own markets," Mr. Alexander said, "absorb the larger part of our products. We have had good business in 1923 because the United States is more self-contained than any other country and because at present it has a dominating influence in the international markets."

APHASIA VICTIM FOUND TO BE TACOMA GIRL

[BY A. P. NIGHT WIRE]

SEATTLE, Jan. 8.—A girl who had lost her memory and was taken from the rest room of a department store to a hospital here yesterday, was identified today as Cora Major, sophomore in the Stadium High School at Tacoma. Miss Major, who is 15 years of age, left Tacoma Thursday to visit a sister in Conway, Wash. Physicians explained that hard study might have caused the lapse of memory.

INQUIRE INTO SHIP SALE

Senator Fletcher to Air Contract of Shipping Board with Dollar Steamship Company

[EXCLUSIVE DISPATCH]

NEW YORK, Jan. 8.—The World obtained today a copy of the contract made by the Shipping Board with the Dollar Steamship Line of California whereby the seven famous "President" ships, costing the government nearly $30,000,000 were sold to the Dollar interests for $3,850,000, the shipping concern having until March 15, 1936, in which to pay.

Alleging that it would be detrimental to "the interests" of American shipping to have terms disclosed, the Shipping Board has refused to divulge the details of this sale. The subject is scheduled, however, for a full airing in Congress, Senator Fletcher (Democrat) of Florida declaring to the World today that he proposed to bring up this Dollar contract for investigation.

Edward P. Farley, who has just resigned from the Shipping Board and who succeeded Albert D. Lasker at Lasker's behest, wrote to Senator Fletcher December 17, referring to the Dollar contract as follows:

"The details of this contract have not been made public, because it was felt that it would be most unfair to the American merchant marine and to the steamship company in particular to place this information in the hands of our foreign competitors — information which could undoubtedly be used to the detriment of the company.

"The Shipping Board has known that inasmuch as the Robert Dollar Company could not get similar information concerning its competitors, the publication of this information would be a great handicap to it."

Senator Fletcher told the World he disagreed with this policy of secrecy, considering it a matter of paramount public interest in which the country is entitled to know the terms on which the government's vessels—in this case the particularly fine fleet of the "President" ships—were irrevocably delivered to private hands.

These ships which are to be delivered at intervals until all are turned over to the Dollar line by the 25th inst., are the Presidents Adams, Garfield, Monroe, Polk and Van Buren, all of which have been in the trans-Atlantic service from New York to London, and the Garfield and Hayes, which have been operated by the government lines between the Pacific Coast, the Orient and east South American ports.

More Bodies Are Found in Razed Plant

[EXCLUSIVE DISPATCH]

PEORIA (Ill.) Jan. 8.—Three more bodies were removed from the debris of the Corn Products Company explosion at Pekin today. All remain unidentified. Twenty-one men still are reported missing.

It is possible that several more bodies will be recovered today, as the work of clearing away the wreckage is progressing rapidly. At noon today fifteen were known dead. It is expected that the death toll will reach thirty-six.

Spain's Chamber is Dissolved by Imperial Decree

[BY CABLE AND ASSOCIATED PRESS]

MADRID, Jan. 8.—A royal decree was issued today dissolving the Chamber of Deputies and dismissing the elective members of the Senate.

Under the decree life Senators are deprived of their parliamentary immunity.

REPARATION HASTE URGED

American Experts on Commission Present First Report; Are Paying Own Expenses

[BY CABLE AND ASSOCIATED PRESS]

PARIS, Jan. 8.—Any statements emanating from Brig.-Gen. Charles E. Dawes and Owen B. Young, unofficial representatives of the United States on the expert committee which is to investigate Germany's situation, will be issued formally by them. This announcement was made tonight in the following communication signed by Gen. Dawes and Mr. Young:

"The American experts up to this time made no statements of any kind to the press. Whatever they have to say now and hereafter will be by formal statement.

"They have been invited by the Reparations Commission to sit as members of the expert committee which is asked to develop facts and make certain suggestions. The American experts came as private citizens without instructions and without obligations of making reports except to the Reparations Commission. They have no preconceived plans, simply hoping in the plans developed by others they may be of assistance.

"There is one statement, however, which they have no hesitation in making at this time and without consultation they assume it represents the sentiment of all the members of the committee, as as well as public sentiment everywhere, to-wit: That time is an essence of this situation—that the committee is a business committee concerned with facts and constructive inferences to be drawn from them—that their work should be conducted with all possible expedition and that there should be daily and continuous sessions."

Gen. Dawes and Mr. Young called at the office of the Reparations Commission today and met the members informally.

Some surprise is expressed in French circles over the fact that both Gen. Dawes and Mr. Young, as well as their advisers, Prof. Kemmerer and Davis, are paying their own expenses, refusing to have them borne either by the Reparations Commission or the American State Department.

REPUBLICANS LINE UP TO PUSH TAX REVISION BILL

Defeat for Advocates of Bonus is Predicted as Sentiment for Mellon Measure Grows

BY ROBERT BARRY
[EXCLUSIVE DISPATCH]
[Copyright, 1924, Public Ledger.]

WASHINGTON, Jan. 8.—There were impressive indications today that the advocates of advancing soldiers' bonus legislation ahead of the Mellon tax-revision program would be defeated in the Republican conference to be held in the House Thursday night. Administration spokesmen, led by Floor Leader Longworth of Ohio, were thoroughly confident that instead of an instruction to drop the tax bill and report the bonus, the Committee on Ways and Means would be directed to proceed with the consideration of tax reduction.

Leading advocates of the bonus would not acknowledge defeat, but some of them, notably Maj. Roy Fitzgerald of Ohio, prominent in the ex-service men's bloc, was talking of a compromise whereby the tax bill would have right of way as President Coolidge said the country demanded, and the bonus measure would be taken up "without unreasonable delay."

If the events of Thursday night run, according to the forecasts made freely about the House lobbies this afternoon, and tax reduction is permitted to go through ahead of the bonus, Republican leaders declared the doom of the soldiers' bounty would be sealed. Collapse of the plan of the bonus advocates to force the party conference to give the soldier legislation right of way and force tax reduction to coincide with the bonus cost, has come about through one Republican after another committed to the bonus declaring the country wanted lower taxes ahead of everything else. They contend they still favor the bonus and will vote for it when it comes up, but they want to vote for lower taxes first.

MAJORITY IS CLAIMED

Representative Longworth, himself a bonus supporter, was said to have a majority of 144 votes in the Republican conference to give the Mellon bill precedence over the McKenzie bonus bill. He would not indulge in a specific forecast, contenting himself with an assertion of a "safe majority." He is hopeful he will not be forced to take sides between taxes and the bonus. His course will be predicated on proper legislative procedure.

Representative Royal Johnson of South Dakota will offer a resolution in the conference to have the Ways and Means Committee instruct to report a bonus bill not later than the 21st inst. Mr. Longworth will move a substitute to instruct the committee to continue the consideration of the Mellon plan and report a revenue bill as soon as possible. It is thought the tax bill could not be reported to the House before February.

The bonus advocates, confirming the possibility of their pet being put in lavender by the Republican conference, were contending tonight that even though it were, the bill would not be dead, only sleeping. The Capitol has heard that song many times before.

ANXIOUS FOR DELAY

There are too many members of the House who permitted themselves to be committed to the bonus by one means or other and are now hopeful of having to vote a choice between tax reductions and the soldier bounty, and they seize eagerly every opportunity to defer a vote on the bill. They believe that popular sentiment would crystalize even stronger against the bonus once a tax reduction bill were enacted. That attitude is spreading so rapidly that predictions now are being made that the bonus could not muster the necessary two-thirds majority to pass over a Coolidge veto.

While the Ways and Means Committee was pursuing today its consideration of its administrative features of the tax bill, the body of the House was indulging in talk of a 'compromise on surtaxes. There was considerable talk of a compromise on a maximum surtax of 33 per cent. The Mellon plan proposes 25 per cent; the Democrats 44 per cent and the Frear insurgent plan 50 per cent, as at present. There were some also who said the Treasury had placed its figure at 25 per cent, hopeful that in a compromise the maximum would not go above 33 per ment. Talk in the House cloak rooms, however, ran to figures between 37 and 42 per cent.

The committee has given tenta-

(Continued on Page 2, Column 3)

TROTZKY IN ASCENDANT

Aims at Throne of Lenin

Has Solid Support From Army and Police in New Revolt

Flings Graft Charges While He Himself Seeks to be Dictator

BY DONALD DAY
[BY CABLE—EXCLUSIVE DISPATCH]
[Copyright, 1924, by the Chicago Tribune.]

RIGA (Latvia) Jan. 7. (Delayed.)—Russia's new revolution is rapidly developing.

This movement toward pure Communism is gaining more adherents hourly. The Probroshenski Sapranov, the "workers' opposition," now led by Leon Trotzky, whose vitriolic articles are published in the Moscow Pravda daily, are arousing consternation in Moscow.

According to the opinion of many political observers in Riga, Russia is on the eve of a coup d'etat, which exactly parallels that of Gen. Primo de Rivera, who last September ordered the bureaucratic, corrupt government of Spain to retire to private life.

COUP IS PLANNED

M. Trotzky is expected to prove Russia's Gen. de Rivera. The Moscow newspapers admit the three-fourths of the military garrisons are in open revolt against the dictatorship of the Communist party by the central committee and the political bureau of the party. In the Moscow military district, armored train, armored auto and tank divisions, as well as infantry squadrons, have passed resolutions upholding M. Trotzky's demands of democracy within the Communist party.

The Moscow Pravda of January 8 contains a lengthy article by M. Trotzky, attacking the central committee of the Communist party. The party, according to M. Trotzky, needs a thorough ventilation because of the aristocratic actions of the present commissars, who are stifling the opposition, thereby suppressing free speech and elections within the party. M. Trotzky says that only reversion to democratic principles will prevent a serious split in the party.

The same paper in another article replies to M. Trotzky's denunciation, declaring that M. Trotzky has abandoned M. Lenin's policy of preserving the dictatorship, which carried the Bolsheviks to success, and blames M. Trotzky for the present situation within the party, which now contains ten violently clashing factions. The Pravda continues, attacking M. Trotzky's personal character and calling him an irresponsible individual whom the old Communists found fighting on their side when the revolution in 1917 was over.

CHEKA GOES OVER

The Pravada, in concluding, warns that Bolshevism is facing its most serious crisis since it won control of Russia, and that it is afraid to resist M. Trotzky, fearing an uprising of the Red army, which solidly supports its chief. The most serious of all the items published in the Moscow press reveal that two special Cheka regiments of Communists, who are always ready to quell mutinies, strikes and peasant uprisings, have passed resolutions supporting M. Trotzky.

Without the support of the Cheka, M. Kameneff, M. Trotzky's brother-in-law, M. Stallin, M. Zinovieff, M. Dgerjinski and other rulers of Russia, today must conciliate with M. Trotzky who wants

(Continued on Page 2, Column 1)

Suppose You Found One—What Would You Do With It?

"Lost Islands of The Pacific Coast"

By Maude Pilkington-Lukens, Tells of Some Strange Natural Phenomena Off the Western Coast. It Is One of Many Features

In Next Sunday's TIMES ILLUSTRATED MAGAZINE

Together With Lots of Fiction and Articles.

MUNITIONS LID TIGHT

Prompt Action on Embargo

Railroads Co-operate With All Federal Agencies to Stop Rebel Arms

Further Gains for Obregon Forces in War on Mexican Insurgents Reported

[BY A. P. NIGHT WIRE]

WASHINGTON, Jan. 8.—Steps toward making rigidly effective the Coolidge arms embargo directed against the De la Huerta faction in Mexico went forward rapidly today. The Treasury Department forwarded instructions to customs officers and prohibition enforcement agents to enforce vigilantly all laws and regulations under which business across the border is transacted, while upon request of the State Department the American Railway Association through its car service division declared a freight embargo against shipment of arms and other war equipment to Mexico unless approved by a United States government agency.

The embargo order was forwarded at once by the association to its members in the United States, among whom are all of the major railroads of the country and is to become effective immediately.

HOLD UP EXPORTS

The Treasury, in addition to telegraphing explicit directions to border points, also notified all port authorities to hold up exports of arms or other munitions. The action was preliminary to the drafting of regulations to carry out formally the terms of the embargo proclamation issued yesterday by President Coolidge.

The action looking to an effective tightening of the lines along the border and at American ports was still another move on the part of the Washington administration in its progressively developing policy of giving aid to the Obregon government of Mexico by selling it war equipment and at the same time preventing, in so far as legally possible, munitions reaching the De la Huerta forces.

During the day progress was made toward the sale of equipment from the Washington government to that of President Obregon through the receipt of cash from Mexico for the transaction. Whether the arms actually have been delivered, however, has not been revealed.

DEMOCRATS CRITICAL

The administration policy with reference to Mexico, however, did not escape criticism from American sources during the day, the arms embargo being assailed from Democratic quarters in the Senate. Senator Robinson of Arkansas, the Democratic leader, presented a bill which would prohibit the sale of munitions to foreign governments either by the United States government, or a private American citizen.

Customs and prohibition agents have been ordered to make more thorough inspections of all consignments, either inbound or outbound. The increased effort is expected to lead to a curbing not only of arms and munitions shipments, but to the movement of other contraband such as liquor and narcotics as well.

REBELS QUIT TUXPAM

[BY A. P. NIGHT WIRE]

MEXICO CITY, Jan. 7.—(Via Laredo, delayed.) — Revolutionary forces under Col. Ismael Rueda, which recently occupied Tuxpam, an important oil center in northern Vera Cruz, have evacuated the city, according to a statement given out at the headquarters of Gen. Arnulf Gomez, commander of the Mexico City garrison.

Special automobile and motorcycle patrols and regular army troops were ordered on duty tonight throughout the city for the purpose of aiding the police, it was announced.

The Mexico City-Laredo telegraph service, interrupted by storms Saturday, was renewed this morning.

The agrarian movement throughout the republic for the purpose of supporting the central government is manifest further through the action of the Durango convention in voting to petition the government for arms and ammunition

(Continued on Page 2, Column 2)

TROOPS ENTER WHISKY WAR

Illinois Guardsmen Arrive in Williamson County in Answer to Sheriff's Call

[EXCLUSIVE DISPATCH]

MARION (Ill.) Jan. 8.—The open display of two machine guns and other weapons during the trial of S. Glenn Young, prohibition enforcement officer acquitted tonight of charges of assault, was but one of several contributing causes for the calling of troops to Williamson county today by Sheriff George Galligan.

The first troops have arrived and have taken charge. Sheriff Galligan said today from his sick bed, where he has been confined for two days under doctor's orders and suffering from a severe case of tonsolitis, that he had called troops because he felt that they were needed for the protection of life and property.

His telegram to Gov. Small said: "We are in immediate danger of riot. Situation here is getting beyond control, fear riot shortly, rush troops."

Galligan said he regretted the necessity for troops. He said that he felt he had done all that he could and that he welcomed the visit of Federal agents to this county, who have been conducting raids without consulting him or seeking his co-operation. He said that the call for troops was made because of the raiding in the county which had gone beyond the usual enforcement raids, and had resulted in the stealing of money, destruction of property, the striking of a woman over the head and the holding up of young children with guns.

OIL TAXES WILL GO TO OBREGON

Report is Companies to Ignore Huerta

Rebels Shut Down Wells Near Tampico

No Fear Felt for Safety of Properties

[BY A. P. NIGHT WIRE]

NEW YORK, Jan. 8.—Instructions were dispatched today to representatives of American oil companies in Mexico directing the method to be followed in paying the Mexican oil production taxes due on Thursday.

While the association of producers of petroleum in Mexico, which forwarded the instructions, declined to disclose their nature because of the "ticklish situation in Mexico," it was understood that all payments would be made to the Obregon government and that no notice would be taken, at this time, of the decree of Adolfo De la Huerta, revolutionary leader, that the taxes be paid to him.

Officials of the Pan-American Petroleum and Transport Company expressed no concern over the shutting down, by direction of the Mexican rebels, of the company's wells and pipe lines in two fields near Tuxpam comprising about 25 per cent of the corporation's Mexican production of 100,000 barrels daily.

NO FEARS FELT

It was pointed out that no fear need be felt as to the revolutionary forces damaging the property and that plenty of petroleum is available in storage to prevent possible delay to deliveries.

While suspension of the Vera Cruz cable cut off communication from that point, oil circles continued to receive messages from Tampico which is the big oil export station in Mexico.

Conflicting reports as to which side had possession of Tuxpam, another important oil port, were received in news dispatches, but in oil circles it was believed that the revolutionary forces still maintained control of that port.

WELLS SHUT DOWN

One report given credence in oil circles stated that the revolutionary forces operating from Tuxpam had advanced north to Potrero and had taken possession of the oil fields of the Aguila Company's subsidiary of the Royal Dutch Company. That company's wells and pipes, like those of the Pan-American Company, were immediately shut down, it was understood.

Oil men explained that the rebels ordered the wells and pipes closed down as they came into possession of them in order to shut off further shipments pending an understanding that the taxes should be paid to them and not to the Obregon government.

TROTZKY NOW IN ASCENDANT

(Continued from First Page)

nothing less than permission to occupy M. Lenin's vacant office in the Kremlin.

During the present month this critical situation will reach a crisis in Moscow when the Moscow committee will be elected from the Moscow Communist locals. M. Kameneff, president of the committee, is making a bitter fight to retain his post which guarantees his election to the Presidency of the Soviet people's commissars and other important bodies. M. Trotzky openly announces that he is fighting to corrupt bureaucracy, which the present rulers of Russia have developed. He is in the same position as Gen. Primo de Rivera was in Spain four months ago. With the Red army behind him, it is likely that M. Trotzky will occupy M. Lenin's throne shortly.

KANSAS GOVERNOR HITS NORMAND PICTURE BAR

DOESN'T THINK STATE SHOULD CENSOR ALL ACTORS, ACTRESSES

[BY A. P. NIGHT WIRE]

TOPEKA (Kan.) Jan. 8.—Gov. J. M. Davis does not believe the Kansas Motion-Picture Board of Censorship should undertake to "censor the conduct of all actors and actresses who appear in motion pictures." His policy along this line was outlined in a letter addressed today to Mrs. Gertrude A. Sawtell, of the State Board of Review, which censors all films shown in Kansas.

The Governor directly indicated he does not approve of a censorship of pictures in which Mabel Normand appears. In this he takes a view opposite to that of Atty-Gen. C. B. Griffith, who recently wrote the board urging that Normand films be eliminated.

Mr. Griffith today stated he has received no reply from the Board of Review. Furthermore, the Governor said, he believed such action would only tend to advertise the pictures thus censored.

PASADENA BOY IS HELD AS ROBBER

By a "Times" Staff Correspondent

PASADENA, Jan. 8.—Caught in the act of robbing the Alex Harmell grocery store at 143 North Fair Oaks avenue, Robert Toltechin of 645 Del Monte street, a youth of 15 years, was arrested at an early hour this morning. Police say he is the person who has been entering local shops and service stations in Pasadena.

The boy was arrested today when pedestrians saw him robbing the store through the front window. The police were immediately called and the boy was found hiding beneath a counter. He will be turned over to the juvenile authorities, police say.

FREED UNDER DRY ACT

[LOCAL CORRESPONDENCE]

NEWHALL, Jan. 8.—Before a jury of twelve, M. Ikenhoffer of Elizabeth Lake, was successful in convincing both court and jurors that he was in lawful possession of 200 gallons of wine found in his keeping. The accused man displayed a Federal permit granting him permission to manufacture wine for his own use.

GUARDSMAN SHOT WHILE IN SCUFFLE

Friend's Pistol Discharges and Instantly Kills Stanley G. Woods

Stanley G. Woods, 831 North Townsend street, a private in the service company of the One Hundred and Sixtieth Infantry, California National Guard, was accidentally shot and killed in the locker room of the Armory at Exposition Park late last night.

Woods, Sergt. A. W. Vaught and several other members of the company were engaged in a friendly scuffle, when in some manner Vaught's pistol was discharged. The bullet entered Woods's chin and penetrated the brain. Efforts on the part of Maj. W. B. Mayo, of the medical detachment, to revive him were unsuccessful, death being virtually instantaneous.

Woods was married and had one child. Sergt. Vaught was his closest friend.

MUNITIONS LID IS MADE TIGHT

(Continued from First Page)

for the peasant battalions which are organizing throughout the State of Durango.

WOULD FORM UNITS

The decision reached by the peasant Congress, which closed yesterday at San Luis Potosi, was to organize regular army battalions, state guards and regional forces from among federal government adherents.

The agrarians were divided into two classes, those able to abandon their homes to fight wherever the government decides and those able to leave their homes only when the enemy appears near-by.

It is planned to incorporate the first class into the regular army at San Luis Potosi. The second class will form state guards and regional forces, the last named serving gratuitously. The arms and munitions expected to be purchased from the United States are intended for those agrarian soldiers.

REBELS IN FLIGHT

[EXCLUSIVE DISPATCH]

IRAPUATO (Mex.) Jan. 8.—Troops began moving out of here this morning in the direction opposite to that expected. The organization of the troops here is shown in the wonderful mobilization of 9000 men, some 4000 of which were cavalry, in the short space between daylight and two this afternoon.

Almost in a day Yureuaro became useless as a mobilization point for the troops operating against Guadalajara because not only did the insurgents fail to carry out their boast that they were ready and waiting for the coming of the government forces, but they retreated from the positions which they had been fortifying for three weeks at Ocotlan.

Scouting forces and airplanes brought the news of the sudden retreat of the rebels toward the only open quarter to them—to the north of Leon in the State of Aguascalientes. As soon as this movement was known for certain, the government troops at Yurecuaro were ordered to Irapuato, the old mobilization point at the junction with the National Railways.

From there the troops are moving rapidly toward the north in an effort to cut off the retreat of the insurgents.

SUPPLIES LOW

It is learned that the retreat of the rebels from Ocotlan was due to various causes. They were convinced that they could not resist the heavy forces being sent against them. Their provisions and supplies were running short both in Ocotlan and Guadalajara.

The retreat of the rebel forces will force the abandonment of Guadalajara and the arrival of the Federal army on the Pacific Coast will also force the giving up of the Guadalajara-Manzanillo Railway. This was the rebels' only chance of keeping communication with the outside world. Under these conditions it would have been madness for the rebels to have remained longer at Ocotlan or to have attempted to defend Guadalajara.

REBEL PLOT FOUND

[BY A. P. NIGHT WIRE]

NOGALES (Ariz.) Jan. 8.—Investigation by Mexican government representatives into activities of rebel agents operating here today resulted in the unearthing of insurgent plans to send Mexican reinforcements from Arizona for the purpose of furthering the rebellion on the West Coast of Mexico, government officials announced tonight.

More than 100,000 rounds of ammunition recently purchased by the Mexican government from the depot at New Orleans, will pass through this port tomorrow en route to Nayarit, where disorders are occurring, according to statements by government officials here today.

TAMPICO UNMENACED

[BY A. P. NIGHT WIRE]

TAMPICO, Jan 8.—Reports in the United States that Tampico had been taken by the revolutionists are without foundation. The forces of President Obregon are in complete control here, and there is no force of rebels near by which can put this port in danger of capture.

The rebels under command of ex-Gov. Lopez De Lara were defeated totally at Cruillas, Tamaulipas.

Intense commercial activity is being experienced in Tampico at this time due to the fact that boats which ordinarily touch at Vera Cruz, are arriving here.

AGED PROSPECTOR OBJECT OF SEARCH

[EXCLUSIVE DISPATCH]

SAN BERNARDINO, Jan. 8.—Fear that Gus Yager, 75 years of age, a resident of San Bernardino practically all his life, has perished in the San Bernardino Mountains, today resulted in a searching party being formed of every available man in the Big Bear Valley district to comb the mountain country in an endeavor to locate the aged prospector who is said to know the San Bernardino Mountains as well, if not better than any man in this section.

PANTLESS, HE QUITS INQUIRY

League of Nations Work Goes by Board

Secretary Had No Other Pair With Him

Balkan Village Wonders at Abrupt Action

[BY CABLE—EXCLUSIVE DISPATCH]

[Copyright, 1924, New York Times.]

PARIS, Jan. 8.—On his recent trip to Rumania, Sir Eric Drummond, secretary of the League of Nations, lost his pants.

The accident is one which might happen to any man in the circumstances of travel in a country where the cost of clothing is high. But the loss of Sir Eric's pants was, it is explained, an affair of far greater moment and importance than the mere theft of a useful and necessary garment.

It is part of the duty of the secretary-general of the League to travel occasionally and make personal inquiry into such matters as treatment of minorities in countries whose minorities are under protection of the League. It was on such an inquiry that Sir Eric was engaged when his pants went missing.

In Bucharest he was invited by a minority delegation in Transylvania to visit their village. He took a night train and having undressed sought his berth in the sleeper. Being Anglo-Saxon, he opened the window. When morning came and he looked for his pants they had disappeared. He had no extra pair with him.

He knew there would be a delegation on the station platform to receive him. And he was pantless. Sir Eric is a Scotsman. He tried to improvise a kilt out of his traveling rug, but that didn't work. Then, he decided to address the villagers from the carriage window and try to work into his appeal for the minorities an appeal for a pair of pants for the secretary of the League.

With a jerk the train stopped. The whole minority community was on the platform. Through the railway coach window Sir Eric shook hands and began his speech. Then the train, government-owned, started on again with Sir Eric still aboard, and the minority delegation was left waiting for the work of inquiry to begin. That inquiry has not been made. Neither has the mystery been solved of how Sir Eric's pants disappeared just at that moment.

TAX CUT BILL TO BE PUSHED

(Continued from First Page)

tive approval to administrative provisions covering fifty-six pages of the Mellon bill. Among amendments adopted is one providing that residential property shall be defined as capital assets and profits from its sale subjected therefore to a maximum tax of 12½ per cent instead of normal and surtax rates.

Representatives of radical farm organizations were permitted to air their opposition to the Mellon plan and to present recommendations for excess profit taxes, 100 per cent increases in inheritance taxes and retention of existing surtaxes.

Senator Copeland, Democrat of New York, making his maiden speech in the Senate, declared he favored both the Mellon plan and the bonus. His effort to please his large ex-soldier constituency to which he promised the bonus and to satisfy his Broad and Wall-street supporters, revealed an inconsistency, as he proposed to finance the bounty by a bond issue maturing in sixty years.

COOLIDGE VIEWS TOLD

President Coolidge let it be known through an authorized spokesman at the White House that he was opposed to the Democratic tax plan because it failed to take into consideration one of the essential principles at issue in tax reduction—government encouragement to business to invest in commercial instead of tax-free securities. Mr. Coolidge has an idea also that the Democratic plan would impose payments of taxes on a relative few and that when that occurs the few impose a round charge on the many to cover the tax charges.

Secretary Mellon, who is showing a disposition to discuss the principles of his tax recommendations with anyone seeking light on them, addresses to Representative Frear of Wisconsin an extended reply to the latter's proposal to tax investments in tax-free securities under the income tax amendment to the Constitution instead of through a new amendment to the organic law.

Mr. Mellon took the position that Mr. Frear's proposal seemed to be predicated on the dissenting opinion of a minority of the Supreme Court of the United States instead of the dictum of the majority, which is the law of the land.

"I have assumed," he wrote to Mr. Frear, "that your suggestion has been made in an endeavor to reach some constructive and practical solution of the question. If so, do you not think it would be better to abandon a project which is unsound, unfair and in all probability vain, in favor of the Constitutional amendment affecting future issues of tax-exempt securities and a reduction of surtaxes affecting, through economic incentive, present issues?"

PRESIDENT AND WIFE SEE 'HAMLET' OPENING

[EXCLUSIVE DISPATCH]

WASHINGTON, Jan. 8.—President and Mrs. Coolidge attended the opening performance of John Barrymore in "Hamlet" last night, having with them their two sons, John and Calvin Coolidge, Jr., and their house guests, Mr. and Mrs. Frank W. Stearns of Boston. It was their second appearance at the theater since President Coolidge assumed office, the other occasion being the first performance here of "Robert E. Lee," Drinkwater's dramatization of the life of the great Southerner. It was a brilliant "first night," all the boxes being occupied and the house filled with representatives official, diplomatic and resident.

CLUB PROGRAM IS ANNOUNCED

(Continued from First Page)

General Federation division chairmen with State division chairmen.

2:30 to 4:30—Conference of General Federation standing committees.

Club institutes — Continuation committee, corelations committee, credentials, badges and elections committee, executive committee, finance committee, bequests committee, federation pin committee, headquarters committee, membership committee, junior membership committee, resolutions committee; revisions committee, rules and procedure committee, transportation committee, uniform State constitution committee, investment of endowment and war service fund committee; disbursement of war service fund committee.

Evening

8:00 to 9:00—Mrs. Winter and Mrs. Sartori presiding.

Formal opening exercises.

Welcome—"Say It With Flowers," by the junior auxiliaries.

9:00 to 9:45—Mrs. Winter's address, keynote of convention.

10:00 to 11:00—General Federation reception, with seven group lines:

(1.) President, vice-presidents, secretary, treasurer, past presidents, with chairman of local biennial board.

(2.) Honorary vice-presidents (6) with local biennial board officers (14.)

(3.) Chairmen of departments, director of headquarters and directors of five States.

(4.) Municipal representatives, mayor, judge, church, educator and press, directors of five States.

(5.) California State Representatives — Governor and two others and directors of five States.

(6.) California Federation representatives and directors of five States.

(7.) State directors not otherwise placed.

WEDNESDAY, JUNE 4

Morning: Mrs. Winter presiding.

9:00 to 9:30—Board meeting.

9:30 to 9:45—Community singing and club ritual.

9:45 to 10:30—Report of convention committees:

Five minutes: Credentials committee.

Five minutes: Program committee.

Eight minutes—Rules and procedure committee.

Five minutes—Rules regarding resolutions.

Ten minutes — Local biennial board.

10:30 to 11:30, reports of officers:

Two minutes—First vice-president.

Two minutes—Second vice-president.

Three minutes—Recording secretary.

Eight minutes — Corresponding secretary.

Fifteen minutes—Treasurer.

Twenty minutes—President.

11:30 to 12:30, reports of standing committees:

Five minutes—Executive committee.

Fifteen minutes — Membership committee.

Ten minutes — Transportation committee.

Twenty minutes—Finance committee.

Ten minutes—Credentials, badges and election.

Five minutes—Federation pin committee.

12:30 to 2:30—Intermission.

Afternoon

Presiding—(blank.)

2:30 to 2:45—Report of biennial council and biennial program.

2:45 to 3:30—Greetings from general federation past presidents:

Eight minutes to Mrs. Denison.

Eight minutes to Mrs. Moore.

Eight minutes to Mrs. Pennybacker.

Eight minutes to Mrs. Cowles.

3:30 to 3:45—Greetings from honorary vice-presidents:

Two minutes each.

3:45 to 4:45: Greetings from affiliated organizations, (suggest two minutes each, five sentences on three points — purpose, accomplishment and future.)

Evening: 8; music, State presidents evening.

THURSDAY, JUNE 5

Morning: Presiding—(blank.)

9 to 9:30—Board meeting.

9:30 to 10—Club ritual, reading of minutes.

10 to 11—Reports of standing committees:

Fifteen minutes — Continuation committee.

Three minutes—Bequests committee.

Ten minutes — Corelation committee.

Thirty minutes—President's recommendations and policies.

11 to 12:30—Department of legislation.

Twenty minutes—Chairman.

Sixty minutes—Feature discussion.

Ten minutes—Department resolutions.

12:30 to 2:30—Intermission.

Legislation department luncheon.

Press luncheon.

Afternoon

Presiding (blank.)

2:30 to 4:30—Department of press and publicity.

Twenty minutes to chairman.

Press features.

Evening

8 to 8:15—Music.

8:15 to 9:15—Department of legislation, special speaker.

9:15 to 9:45—Department of press and publicity, special speaker.

FRIDAY, JUNE 6

Morning: President—(Blank.)

9 to 9:30—Board meeting.

9:30 to 10—Club ritual, reading of minutes, reading of resolutions.

10 to 10:45—Headquarters report director, Miss Hafford.

10:45 to 10:55—Headquarters fund report, Mrs. Jennings.

10:55 to 11:05—Headquarters fund report, Mrs. Perham.

11:05 to 12—Headquarters committee; chairman, Mrs. Winter.

12 to 12:30—Department of applied education; chairman, Mrs. Sherman.

12:30 to 2:30—Intermission.

Department of applied education luncheon.

Afternoon

2:30 to 4:30—Department of applied education (continued.)

Six division reports.

Formal discussion from floor.

Evening

8:00—Music.

Department of applied education—Special speakers.

SATURDAY, JUNE 7

Playday—Trips to Mountains.

Trips to valley clubs.

Trips to seashore clubs.

Little journeys to club houses.

Motion-picture productions.

Mission play.

SUNDAY, JUNE 8

Hollywood Bowl: Memorial service.

Concert at sunset.

MONDAY, JUNE 9

Morning: Presiding: (blank.)

9:00 to 9:30—Board meeting.

9:30 to 10—Club ritual, music, reading of minutes.

10 to 12—Outline of relation of director to General Federation and to State Federation.

Two minute reports from forty-eight directors.

12:30 to 2:30—Intermission.

Directors' luncheon—joint chairmen (including outgoing directors in one group and incoming directors in another group.)

Afternoon

Presiding—Mrs. Winter.

2:30 to 4:45—Club institutes.

Evening

8:00—Big musical program.

Delegates from foreign clubs.

TUESDAY, JUNE 10

Nominating committee goes into session, 7:30 a.m.

Morning

Presiding—(Blank.)

9:00 to 9:30: Board meeting.

9:00 to 9:30—Club ritual—Reading of minutes.

10:00 to 11:00—Resolutions.

Convention business.

11 to 11:30—Junior membership report.

11:30 to 12:15—Department of public welfare.

12:15 to 12:30—Report of nominating committee.

12:30 to 2:30—Intermission.

Afternoon

Presiding—(Blank.)

230 to 4:30—Department of public welfare (continued.)

4:30 to 4:45—Final credential report.

Morning

8:00—Music.

Department of public welfare—special speaker.

General Federation, special speaker.

WEDNESDAY, JUNE 11

Election polls open from 8:30 to 4 p.m.

Morning—Presiding: (blank.)

9 to 9:30: Board meeting.

9:30 to 10—Club ritual—reading of minutes.

10 to 11:30—Revision committee—business.

11:30 to 12:30—Department of fine arts—Chairman, Mrs. Berry.

Chairman and three divisions.

12:30 to 2:30—Intermission.

Department of fine arts luncheon.

Afternoon

Presiding—(Blank.)

2:30 to 4:30—Department of fine arts (continued.)

Feature discussion from floor.

Department resolutions.

Evening

8—Music.

Department of fine arts—special speakers.

THURSDAY, JUNE 12

Morning: Presiding—(blank.)

9 to 9:30—Board meeting.

9:30 to 10—Club ritual—Reading of minutes.

10 to 11:30—Report of resolutions committee.

Convention business:

11:30 to 12:15—Department of American citizenship—Mrs. Pennybacker.

Chairman: Report of chairman.

12:15 to 12:30—Report of election.

12:30 to 2:30—Intermission.

Department of American citizenship luncheon.

Afternoon

2:30 to 4:30—Department of American citizenship (continued.)

Evening

8:00—Music.

Department of American citizenship—special speakers. With suggestions of patriotic speakers representing both the department and General Federation.

FRIDAY, JUNE 13

9:00 to 9:30—Board meeting.

9:30 to 10—Club ritual. Reading of minutes.

10 to 12:30—Final report of resolutions committee.

Unfinished business.

12:30 to 2:30—Intermission.

Department of international relations luncheon.

Afternoon

Presiding: (Blank.)

2:30—Department of international relations.

Evening

8:00—President's evening.

Presentation of officers.

International speaker.

REPORTS THEFT OF AIRPLANE

Machine is Stolen When Aviator Leaves it to Find Repairs

Somebody stole Roland Ellis's airplane yesterday when he left it for a few moments to get a new wheel, he told police. Ellis, who lives at 418 South Boylston street, said he made a forced landing at Wilshire Boulevard and Norton avenue, breaking a wheel as he hit the ground. He went to a near-by garage to see if he could get a new wheel. When he came back, half an hour later, he said the plane had disappeared.

CANADIAN WHEAT MAY AID RUSSIANS

[EXCLUSIVE DISPATCH]

VANCOUVER, Jan. 8.—When the ship brokerage firm of Sanderson Kernahan, Ltd., chartered a steamer to carry wheat to Japan, the chartering firm insisted that Vladivostok be made an optional port of discharge. This is the first time that the Siberian city has been on a charter party, but with crops badly damaged this season there is every prospect that starvation will stare the residents in the face if Canadian wheat is not imported. The loading of this wheat will be done in February, and March will be the delivery month.

LUMBERMEN TO GATHER

NEW ORLEANS, Jan 8.—The ninth annual meeting of the Southern Pine Association, comprising leading lumber manufacturers in ten Southern States, will take place in New Orleans March 11 and 12, next, Secretary-Manager H. C. Berckes announced.

PARLIAMENT OF ENGLAND OPENS

(Continued from First Page)

bers had in contemplation the reception at Albert Hall tonight with no Parliamentary precedents to check their outbursts of enthusiasm and where they would all be "birds of a feather."

John Scurr, the Labor party member for the East End, provided a sensation by driving to the House today in a char-a-banes filled with his supporters. Not since the arrival at the doors of Parliament of Kier Hardy in a wagonette thirty years ago have the palace yard police had anything so to stir them out of their normal complacency.

WOMEN CAUSE STIR

Lady Terrington, in a black dress and wearing a string of pearls, also attracted a good deal of attention upon her arrival, but no more so than did the three women Labor party members of Parliament.

As Premier, Mr. Baldwin first congratulated Speaker Whitley on his re-election, declaring that "the government looks to the Speaker for support and the opposition for protection"—a phrase which drew long, loud and ironical cheers from the Liberals and the Laborites, one of the latter of whom shouted: "Long may you look."

Mr. Macdonald made a brief speech pledging the Labor party's support to the Speaker, and Lloyd George also confined himself to a few words. The House rose after a session which consumed less than two hours. Tomorrow the members will begin taking the oath, and this procedure will be continued until next Tuesday.

LABOR PARTY WARNED

[BY CABLE AND ASSOCIATED PRESS]

LONDON, Jan. 8.—The Social Democratic Federation, affiliated with the Labor party, in a manifesto today points out that if the party takes office it will be impossible for the new government to give effect to the program upon which the last appeal of the Labor party to the electors was made, seeing that its membership in the House of Commons is 192 against 422 anti-Labor.

The manifesto enjoins the Labor party that any amendment offered by the party in connection with the address in reply to the speech from the throne should indicate the Labor party's program without reservation or qualification. In the event of the Liberals refusing to support such an amendment, the manifesto says, the Labor party would be entitled to exercise freedom of action regarding any subsequent amendment brought in by the Liberals.

"Certainly no national or special interest would be served by the defeat of the Baldwin administration," says the manifesto, "if the result merely secured office for Mr. Asquith, between whom and the Tories exist no real difference on any question affecting the people's interests."

TAKES CREWE HOUSE

[BY CABLE—EXCLUSIVE DISPATCH]

LONDON, Jan 8.—Ambassador Frank B. Kellogg has now decided to lease Crewe House, and the contract will be signed in a day or two. He hopes to take possession within a week or two and begin to entertain immediately. He is leasing the house for a year, by which time it is hoped Morgan House, which belongs to the United States, will be ready for occupancy. Mr. Kellogg expects to be received by the King Monday.

EVERY MORNING IN THE YEAR Los Angeles Times The Times Building, First and Broadway.
90c per Month DELIVERED BY CARRIER
By Mail, in Postal Zones 1 to 4, including California, Arizona, [illegible] $12.00; Monthly, $1.05. In Zone 5, including Colorado, Idaho, [illegible] Oregon, Washington, Yearly, $14.00; Monthly, $1.20. In Zones [illegible] States, Canada and Mexico, Yearly, $18.00; Monthly, $1.50. [illegible]
Entered as second-class matter, Dec. 4, 1881 at the Postoffice at [illegible] under the Act of March 3, 1879.
WEDNESDAY MORNING, JANUARY 9, 1924. VOL. [illegible]

WRITER ILL OVER TRIANG[illegible]

Nina Wilcox Putnam in Collapse Over M[illegible] Tangle; Denies Plan to Wed Chauffeur

[EXCLUSIVE DISPATCH]

NEW YORK, Jan. 8.—The hot Spanish blood [illegible] Putnam inherited from her mother, who was a [illegible] day and after a passionate fit of hysterics she [illegible] collapse in her apartments at the Hotel Netherland.

A trained nurse was in attendance tonight upon the writer, whose matrimonial tangle and chauffeur triangle have been the cause of much trying publicity during the past few days.

Quite a different figure was her husband, R. J. Sanderson, who still occupies their old quarters at Hotel Brevoort. Calm, quiet, unresponsive to the most leading questions, the real estate salesman—that is his trade—took very cooly the spotlight which so suddenly was trained upon him.

HUSBAND SILENT

Even to such a query as this he remained impassive and smiling:

"Is it true you met Ellsworth Bassett, Miss Putnam's chauffeur and literary manager, with your wife on Broadway some weeks ago and that an argument ensued which finally drove your wife to seek relief from hysterics in the Biltmore?"

"I have nothing to say," answered Sanderson, puffing away at a cigarette.

Of Ellsworth Bassett, the herculean chauffeur who, according to his wife in Madison, Ct., joined with Miss Putnam in begging her to sue for divorce so that the writer could get married, [illegible] only be learned today [illegible] still supposedly at [illegible] where Miss Putnam [illegible] Sunday, looking after her [illegible] and grapefruit grove.

DENIES [illegible]

"I don't know [illegible] now," [illegible] she tossed and [illegible] couch. "How do I [illegible] consent to stay [illegible] now, after all this [illegible] up to him. And it's [illegible] ton," she went on, [illegible] eyes snapping [illegible] curls that peeped [illegible] lacy boudoir cap.

"Mrs. Bassett [illegible] she is accused of [illegible] true. I can't believe [illegible] them.

"Why, the whole [illegible] impossible," she [illegible] shoulders till her [illegible] ing gown fell into [illegible] can Mrs. Bassett have [illegible] I've never done anything [illegible]

"Anybody who knows [illegible] I would not steal another [illegible] husband from her. If I [illegible] going to Providence [illegible] see about this divorce [illegible] tion. I don't intend to [illegible] Bassett. She [illegible] piece. I simply [illegible] vocation deny the [illegible] public must be the [illegible]

MINISTERS PLEDGE TRU[illegible]

Protestant Episcopal Modernists Make D[illegible] Vindication of Texas Clergyman

[BY A. P. NIGHT WIRE]

NEW YORK, Jan. 8.—Outlining the first principles [illegible] which will form the basis for modernist activities in the [illegible] Episcopal church, leading clergymen and laymen at a conference [illegible] demanded in the interest of fairness, complete vindication of [illegible] W. Heaton of Fort Worth, Tex., of charges of heresy [illegible] recently was cited, but not tried.

While they expressed satisfaction at the unwillingness of the bishops to subject Mr. Heaton to a trial, the modernists branded his "suspended sentence" as unjust and urged that steps be taken to clear his name.

The pursuit of truth and the corelation with religion of the results of new knowledge from whatever source derived, were adopted as modernist principles. Such questions as the virgin birth and bodily resurrection, said an official statement, were mere details. The modernists pledged themselves to fight for liberal in[illegible]terpretation of the [illegible] and to express their [illegible] ly, fearlessly and [illegible]

Today's conference [illegible] of a series devoted to [illegible] modernist principles and [illegible] them better understood [illegible] statement issued by [illegible] Cummins, rector of [illegible] Poughkeepsie, N. Y., [illegible] of The Chronicle, [illegible] church publication.

Distressed Father: [illegible] this floating debt you [illegible] consist?

Prodigal Son: [illegible] vanced for things [illegible] soak.—[Boston Transcript.]

A Wonderful Showing of Men's and Young Men's

SUITS--OVERCOATS

$35 to $50

We know the *new* winter garments are *big* values. We feel that after a careful inspection you will appreciate the fact, too. There is *real* style in these Suits and Overcoats, and *every* detail of the workmanship *exemplifies* expert tailoring. The assortment of models, weaves and colors is *distinctly* pleasing.

—In Hats—we are showing the newest in shapes and tones.

"The Big Sixth Street Clothes and Hat Store."

Wood Bros.

Nucoa

The Educative Spread for Bread

The 3 R's
R—ight in Quality
R—ight in Taste
R—ight in Price

Nucoa's 3 R's teach an appreciation of the highest degree of Goodness. They educate the palate to a delicacy in taste, and demonstrate to the homemaker that Thrift not only saves but earns—For Nucoa is

Finest Table Quality
At One-Half the Price

THE BEST FOODS, Inc.
NEW YORK CHICAGO KANSAS CITY SAN FRANCISCO

IZEN
Keeps all metals bright!

No Fuss of Polishing

YOU can just as well be rid of all the fuss and bother of polishing, and have your silver always ready for use, by covering it with IZEN. It's a transparent liquid that dries quickly, and you can put the silver into service within an hour after applying. It's permanent, too, simply clean with cold or luke warm water, and the IZEN won't wash off. It absolutely prevents tarnish or stain and will preserve a polish indefinitely. Just as good for brass, or other metal surfaces that you want kept bright. The small package may be had at Department, Drug, Hardware, Jewelry, Automobile Accessory Stores, or call

ALACO PACIFIC COMPANY
312 F. W. Braun Building
Phone 288-912

CHAS. D. WAGNER
Building & Architecture

A building designed and built with lines of beauty and refinement; of good quality and at the right price, will give a greater degree of satisfaction; pride of ownership, and comfort, than one designed and built with less thought and skill.

Our plans are made by a certified architect. We gladly give surety bonds for faithful performance of the work, and to the material house.

22 years of successful building in Los Angeles

3152 Wilshire Blvd., Cor. Vermont.
Telephone Dunkirk 7463

L. A. Bryant, Associated Architect

... nifty with spaghetti
Bluhill
Cheese

CHICHESTER S PILLS
THE DIAMOND BRAND.
SOLD BY DRUGGISTS EVERYWHERE

New Stomachs For Old
Eat What You Like and Be Happy

DR. CARR

I OFFER YOU MY PERSONAL SERVICE

All operations without pain. Special attention given to painless extraction of teeth.

FREE EXAMINATION AND ADVICE

Minimum Prices

GOLD CROWNS, 22k	$ 5.00
PORCELAIN CROWNS	5.00
BRIDGE WORK	5.00
SET OF TEETH	10.00

DR. CARR
230-31 O. T. Johnson Bldg.
Broadway at Fourth
Hours, 9 to 5:30. Phone 67555.
Sunday and Evening Appointments.

CHAMBER GETS BOARD WARNING

Minneapolis Body Found to be Unfair

Farm Organization Wins in Monopoly Tilt

Federal Commission Acts to End Restrictions

[BY A. P. NIGHT WIRE]

WASHINGTON, Jan. 8.—A Federal Trade Commission decision handed down today found the Minneapolis Chamber of Commerce, said to be the largest organized grain exchange in the United States, guilty of unfair competition against a farmers' co-operative grain marketing organization and ordered it to desist.

The Equity Co-operative Exchange at St. Paul, Minn., the farmers' organization concerned, was refused business connection with the Minneapolis market and quotation service from that market, the commission asserted, because it returned the earning from its business to members in the form of "patronage dividends."

Commissioners Gaskill and Van Fleet dissented from the majority position taken by the trade commission.

The St. Paul Grain Exchange, an organization to which the Equity Exchange belonged, was likewise said to have been unfairly dealt with by the Minneapolis marketing group, and the commission's order was extended to forbid continuation of alleged discrimination against it.

OFFICERS ACCUSED

Officers, directors and members of the Minneapolis chamber, the Manager Publishing Company, which prints a grain trade paper called the Co-operative Manager and Farmer and editors of that periodical, were named in the commission order and finding.

"By means of boycott and threats of boycott the Minneapolis chamber and members thereof conspired and agreed among themselves and with the others to induce its members and others to refuse to buy from, sell to or otherwise deal with the Equity Co-operative Exchange or members of the St. Paul exchange," the decision said.

"The respondents for more than ten years past have been engaged in an agreement and conspiracy to annoy, embarrass and destroy the business of the said Equity Exchange, its stockholders and the St. Paul exchange and others.

MONOPOLY CHARGED

"These activities on the part of the chamber and its officers secured and retained for them a monopoly of the grain trade at Minneapolis and within 100 miles thereof, and unduly restrained and hindered competition in interstate commerce."

The chamber is ordered by the commission to refrain from compelling its members to avoid dealing with the Equity organization and its embers; to cease preventing telegraph companies from furnishing price quotations on wheat to the Equity concern; and to cease denying to any organization of grain growers or shippers membership in the Minneapolis chamber when objection to such membership is based on the ground that it pays "patronage dividends" out of profits. A series of other practices which the commission held to be unfairly discriminatory also was set out, and the chamber was ordered to desist from further conduct of the kind.

JAPANESE SHIP LINE TO QUIT PHILIPPINES

[BY CABLE AND ASSOCIATED PRESS]

MANILA, Jan. 8.—The Toyo Kisen Kaisha, one of the largest of the Japanese steamship companies, announced today that after February 4 its passenger vessels no longer would call at Philippine ports. The increasing competition of American ships was said to be the principal reason. The vessels have been operating on routes connecting Manila with other Far Eastern ports. The last ship will be the Shinyo Maru, leaving here February 4.

WAR TABLET UNVEILED

[BY A. P. NIGHT WIRE]

HONG KONG, Jan. 8.—In the presence of distinguished citizens, the Governor of the British colony here today unveiled a war memorial tablet to the dead who had been in the service of the Canadian Pacific Railway.

DEER BY SCORES DIE IN DITCH

Animals go into Concrete Main and Can't Climb up Slippery Sides

[BY A. P. NIGHT WIRE]

PLACERVILLE (Colo.) Jan. 8.—Deer are perishing by scores in the concrete-lined ditch of the Western States Gas and Electric Company above here. The carcasses of forty deer were taken out of the ditch following the first storm of two weeks ago, and an even larger number were found after a subsequent storm.

George Neale, State Fish and Game Commissioner, said today that the deer attempted to swim the wide ditch but were unable to climb up the slippery sides.

MORE VOTES ARE SIGHTED BY COOLIDGE

Johnson's Midwest Loss Expected to Put Watson on President's Side

[EXCLUSIVE DISPATCH]

WASHINGTON, Jan. 8.—Rumors that Senator Watson, Republican, Indiana, is about to renounce any aspiration to the Republican nomination for President this year and declare his unqualified support of President Coolidge for that honor were revived today by a protracted conference between the two men at the White House.

Nearly three months ago when the President's political prospects were extremely uncertain and Senator Johnson, Republican, California, was regarded as more popular than the President in the Middle West Senator Watson indicated that he might be a candidate with a view to preventing the election of a Johnson delegation.

Now the situation is different, according to the reports of Mr. Watson's scouts who find the President more popular than Johnson. Mr. Watson is being strongly urged to get in line and "help put Coolidge over on the first ballot."

Senator Watson said he had discussed only patronage with the President today. The Senator is pressing for the appointment of Henry Lane Wilson of Indiana, former Ambassador to Mexico, to a diplomatic post. President Harding had promised Mr. Wilson the post of Ambassador to Turkey.

WILL OFFER PROOF THAT KELS IS DEAD

ATTORNEY TO TAKE STEPS TO GET INSURANCE CONCERNS TO PAY POLICIES

[BY A. P. NIGHT WIRE]

LODI, Jan. 8.—Proof of the death of Alex A. Kels on the gallows at Folsom prison the 4th inst. is to be presented to insurance companies which issued policies made out to Mrs. Kels, as a notice that such policies should be paid, counsel for Mrs. Kels announced here today. Kels was executed for the murder of Ed Meservey, an aged wanderer, in an admitted plot to have Meservey appear as Kels himself, so that the insurance would be paid to Mrs. Kels.

If the notice of death does not result in the payment of the policies, the companies will be sued for the amount asserted to be due, Mrs. Kels's counsel said.

Insurance which would be payable normally amounts to $59,000. Added to this is an indemnity clause which gives Mrs. Kels $25,000 additional in the event of the death of her husband from other than natural causes.

GOLDWYN RESTRAINED ON FILM ADVERTISING

[BY A. P. NIGHT WIRE]

NEW YORK, Jan. 8.—The United States Circuit Court today affirmed the action of the Federal District Court in restraining Samuel Goldwyn from using his name in motion-picture advertising without the explanatory caption "Not now with Goldwyn Pictures Corporation." The Goldwyn Pictures Corporation charged trademark infringement. While a man has a natural right to use his name in his own business, he may deprive himself by contract of the exclusive right to its use, the court ruled. Whether Goldwyn completely surrendered the use of his name, it remarked, had not been determined in the lower court.

PHILIPPINE BILL TO GUARD HEMP PLANT

[BY CABLE AND ASSOCIATED PRESS]

MANILA, Jan. 8.—The Philippine Senate moved today to protect the virtual monopoly in the production of Abaca, or Manila hemp, which long has been enjoyed by these islands. It passed a measure prohibiting the exportation of cuttings of the Abaca plant, from which new plantations might be started. The House of the insular Legislature is expected to pass the bill without opposition.

BERKELEY CHAMBER IS SUED FOR LIBEL

[BY A. P. NIGHT WIRE]

SAN FRANCISCO, Jan. 8.—Two suits for libel aggregating claims for $500,000, were filed in Federal Court today by the Northwest National Insurance Company of Milwaukee, Wis., against the fire committee of the Berkeley Chamber of Commerce and against the Underwriters' Report, a San Francisco insurance publication. The suits were based on allegations that the defendants had charged that the insurance company intended to evade payment of insurance said to be due as a result of the disastrous fire in Berkeley. The company denied it intended to evade.

OAKLEY, Reliable Paints

DEMOCRATS RAP ADMINISTRATION

Former Governor Cox Hits Attitude on Ruhr

Jackson Day Celebrations Stir Fiery Speeches

Ex-Vice President Marshall Urges Reunion

[BY A. P. NIGHT WIRE]

COLUMBUS (O.) Jan. 8.—Speaking at the Jackson Day dinner here tonight, former Gov. James M. Cox, Democratic Presidential candidate four years ago, roundly criticized the present national administration for having "fixed the political issue of American isolation" by overlooking the "fundamentals of the whole economic situation" made the United States responsible for the Ruhr occupation and favored United States association with the League of Nations "under conditions that will meet every conscientious American's objection to past proposals."

Mr. Cox insisted that a new day will not dawn with "isolated endeavors here and there," and then asked if America is doing her share, whether she is an "obstructing unit in the circle of nations" and whether her "attitude is such that history will record her laggard, steeped in a sinful selfishness."

Whatever is done, he declared, must be done through governmental agencies.

RAPS CONGRESS

He expressed the opinion that almost a complete State of deadlock exists in Washington and that it is a moot question whether Congress will accomplish anything worth while.

Referring to the third party status in England, Mr. Cox declared that "under the surface of our public thought, the same alignments may be in the making. Therefore our policies should not be based upon shallow ideas of opportunism."

JACKSON PRAISED

ST. LOUIS, Jan. 8.—The example Andrew Jackson set in politics with his straightforward, hard-hitting methods could well be followed today by public men with benefit to the country, Gov. Austin Peay of Tennessee declared tonight, talking to the Tennessee Club of St Louis.

"Jackson was a man who did things, and in this generation of time-servers and trimmers such individualism is becoming too rare," Gov. Peay declared. "He breathed into our institutions a new and enduring vitality. He smote his enemies with an unsparing hand. No high station could save them. He put his policies into everlasting effect."

"This country does need another birth of straightforward politics of the Jacksonian kind," he continued.

"A modern platform is a cookbook of political recipes. Each plank is a gesture of appeal to some group or class. The result is a waning confidence in all parties and a growing unrest and disturbance among the people. It will be a great day when some leader shall appear who will restore order, truth and courage to our political system."

REUNION URGED

DENVER (Colo.) Jan. 8.—Pleading for a reunion of the Democratic party behind the creed of Thomas Jefferson—one which will allow local self-government, yet retain broad general principles for the entire country without attempting to regulate business and personalities—Thomas R. Marshall, former vice-president, tonight called upon Democrats of Colorado to join themselves together and "make the fight of faith for the old ideals against this crowd of uplifters and downpushers."

LUCKY STRIKE
"IT'S TOASTED"

Cigarette

Toasting the tobacco for LUCKY STRIKE costs a fortune but it saves the flavor.

Oh, Mary! Why Did you Name Your Delicious Caramels So Quaintly "Mary Creams?"

The Inspiration My Weekly Cream Bills! They're simply Huge! Quite beyond all Dreams!

All 80c Pound

Mary Fraser
CANDY SHOPS
118 WEST SIXTH STREET
107 SOUTH WESTERN AVENUE
6734 HOLLYWOOD BOULEVARD

PRODUCTION OF GOLD INCREASES

Value for Year With Silver is $110,919,884

Mine Output of White Metal Near Record

California Contribution for Two $16,608,471

[BY A. P. NIGHT WIRE]

WASHINGTON, Jan. 8.—Gold and silver production of refineries of the United States last year showed substantial increases over the preceding twelve months, according to estimates today by the director of the mint. The silver output was 72,611,200 ounces valued at $59,541,184, the greatest on record excepting 1916, while the output of gold was 2,485,445 ounces, valued at $51,378,700, an increase over 1922 of about $2,500,000 and the largest since 1919.

The bureau made public figures on production of gold and silver by States and territories as follows:

Arizona, gold, $6,049,700; silver, $5,936,062.

California, $13,541,100, and $3,067,374.

Colorado, $6,510,200, and $4,597,822.

Idaho, $750,000, and $6,422,240.

Montana, $1,759,600, and $11,637,030.

Nevada, $4,375,700, and $8,615,740.

New Mexico, $487,100, and $638,288.

Oregon, $477,200, and $58,808.

South Dakota, $6,283,900, and $76,588.

Tennessee, $6600, and $88,232.

Texas, $900, and $672,482.

Utah, $3,257,200, and $16,626,074.

Washington, $317,000, and $180,400.

Alaska, $6,401,100, and $564,078.

Philippines, $1,505,400, and $31,160.

Smaller amounts were produced in Alabama, Illinois, Michigan, Missouri, North Carolina, South Carolina, Pennsylvania and Wyoming.

JEWS MAY STAY IN RUMANIA UNTIL JULY

[BY CABLE AND ASSOCIATED PRESS]

PARIS, Jan. 8.—The Rumanian government, it is learned here, has granted the application of Dr. Fridtj of Nansen, relief commissioner for the League of Nations, to extend the stay of the Russian Jewish refugees in Rumania, permitting them to remain until July 5.

COMPROMISE MADE IN PIGGLY WIGGLY SUIT

[BY A. P. NIGHT WIRE]

MEMPHIS (Tenn.) Jan. 8.—Announcement was made in Federal Court today that the suit for $1,000,000 filed by the American Trust Company of Nashville, Tenn., against the Piggly Wiggly Corporation had been settled by compromise and that the suit would be withdrawn.

There's 70 Years of Refinement in Every Edwin Clapp Shoe

Edwin Clapp shoes have a definite, distinctive character that removes them from any suggestion of the commonplace—a something that the carefully-groomed gentleman recognizes and appreciates.
The winter styles are here.

Edwin Clapp Shoes from $12.50

Other Makes from $7.50

THE *Edwin Clapp* SHOP
DE WITT C. DAVIS
610 South Hill

Leather Goods by Mark Cross Company and Other Important Makers

From Mark Cross Company of London and other well known manufacturers come the very newest in Men's and Women's Leather Ware especially made for our Department of Leather.

Included in our display are creations in Vanity Cases, Jewel Boxes, Lock Books, Address Books, Picture Frames, Bill Folds, Card Cases, Cigarette Cases, Purses, Key Cases, Portfolios and Check book Covers.

WRIGHT, CAMPBELL & GINDER
Jewelers and Stationers
707 West Seventh Street
(Just West of Hope)

San Diego Welcomes You

Arrange today to take this delightful trip down the coast to a delightful city.

Come prepared to spend a week, a month or the entire winter. There's much to see and much to do in San Diego all the time. Of equal importance, you will find splendid, reasonably priced accommodations in a hundred or more hotels and a like number of apartment houses. Rentals for furnished bungalows, etc., also, are surprisingly moderate.

Each day will be one of joyful anticipation, because the sparkling, exhilarating air will lure you out of doors. Visits to Point Loma, the missions, beautiful Balboa Park, where each afternoon you may hear a concert at the great open-air pipe organ; the mountains, seashore, and to Tijuana, are suggestive of the many pleasant and interesting trips for which San Diego is the starting point.

You can come by Santa Fe Railway, by Admiral Line or Los Angeles Steamship Company, or by automobile over a highway skirting the ocean for 70 miles, and paved all the way.

If you cannot start today, send the coupon for the fascinating story of

San Diego California

Splendid industrial sites on San Diego harbor, owned by the Chamber of Commerce, and served by two transcontinental railroads; availability of raw materials; favorable power, water and construction costs, invite investigation from those interested in the industrial and commercial aspects of San Diego.

Call at the San Diego-California Club Information Bureau in Los Angeles

The San Diego-California Club maintains an information bureau in the Los Angeles Chamber of Commerce. Call and get acquainted. Those in charge will gladly advise you regarding your trip to San Diego.

San Diego-California Club
470 Chamber of Commerce Bldg.
San Diego, California.

Gentlemen: I should like to read your fascinating story of San Diego, California. Please send me your free booklet.

Name________
Street________ City________

Over-Coat Sale

$10 Reduction on $55 to $75 Overcoats

$7.50 Reduction on $40 to $50 Overcoats

$5 Reduction on $25 to $35 Overcoats

QUALITY 2-TROUSERS SUITS
Suits of the better kind, $35 to $50.

RAINCOATS, $22.50

Stylish Hats
Stetson, Mallory, etc.

Scott Bros
719-721 South Hill Street

OIL USE PASSES RATE OF SUPPLY

Amount on Hand Reported Rapidly Decreasing

Drawing on Storage Held Necessary Soon

Offer of Rewards for New Fields Foreseen

[BY A. P. NIGHT WIRE]

NEW YORK, Jan. 8.—The rate of petroleum consumption is increasing more rapidly than the rate of supply, a committee of the Mining and Metallurgical Society of America asserted in a report made public today by Allen H. Rogers, president of the organization.

The committee found, after an exhaustive survey, the report said, that petroleum in storage at the end of September, 1923, amounted to 442,000,000 barrels, "a startling figure unless looked at in the proper prospective, that is ratio to consumption."

As a matter of fact, the committee said, the number of "days' supply" of petroleum has been decreasing since June, 1923, and the September figure represented only 199 days' supply, a situation reached or exceeded in 1917, 1919, 1921 and 1922.

Production of petroleum from every field in the United States, it was said, is either stationary or decreasing with the exception of the Powell field in Texas. Imports also are on the decline, due mainly to a decrease in the Mexican fields, the report pointed out.

Thus, the committee concluded, the relative positions of supply and consumption will quickly be reversed and it will be necessary to draw upon stocks of petroleum in storage. It declared also that "before long the United States will again enter the phase of this cycle which calls for the offering of rewards for the discovery of larger and more prolific fields than ever have been found to date, in order to keep pace with the ever-growing consumption."

NEVER HEARD OF BOK PLAN

Iowa Senator Thought it was Measure Passed by State Legislators

[BY A. P. NIGHT WIRE]

DES MOINES (Iowa) Jan. 8.—A local newspaper interviewed members of the Iowa Legislature, in session at the State Capitol here, yesterday, on their attitude toward the winning Bok-prize plan.

"Senator," one legislator was asked, "what do you think of the Bok peace plan?"

The Senator looked up blankly for a moment, then rose to the emergency.

"Oh," he explained, "I wasn't here when they passed that."

Report Shows British Ignore Gambling Law

[BY CABLE AND ASSOCIATED PRESS]

LONDON, Jan. 8.—Millions of Briton's habitually break the law by betting in the streets, says the report of the government's committee on betting, made public today. From a perusal of the report it would seem that the liquor laws in America were observed much more generally than the statutes against horse-race betting in Great Britain, nor have the bootleggers organized their business so thoroughly as the unlicensed bookies here.

The committee learned that in some places school children 10 or 12 years of age place their scanty allowances on the horses regularly, while their mothers and the domestic servants in their homes are called upon "in the mornings, during the husband's absence" by canvassing agents for bookmakers.

VAIL OUTLINES NEW IMMIGRATION PLAN

[BY A. P. NIGHT WIRE]

NEW YORK, Jan. 8.—Declaring that the United States had determined to be no longer a dumping ground for undesirable aliens, Representative William N. Vail of Colorado, member of the House Committee on Immigration, told the Women's National Republican Club today that restriction of immigration was favored by every member of the committee. The committee is working on a plan, he said, whereby the total number admitted will not be enlarged, but which will remove objectionable features of the present law.

Nonresidents Must Give Bond for Their Cars

[BY A. P. NIGHT WIRE]

SACRAMENTO, Jan. 8.—A surety bond equal to the market value of the car will be required by the division of motor vehicles on nonresident automobiles before such cars can be registered and 1924 licenses plates issued, it was announced today by Will H. Marsh, chief of the division, who stated he had made this requirement as a means of protecting the California public from fraud through the purchase of cars not owned by the seller.

Such bond must be signed by at least two men of known responsibility or be executed by a bonding or surety company, Marsh said.

HEALTH CONSERVATION CONVENTION OPENED

OAKLAND DOCTOR ELECTED PRESIDENT OF STATE ORGANIZATION

[BY A. P. NIGHT WIRE]

SAN FRANCISCO, Jan. 8.—The seventh annual meeting of the California League for the Conservation of Public Health was held here today.

The report called attention to important questions the league is called upon to answer in the course of the year as to the establishment of hospitals in various communities, methods of administering them, and other matters of public concern. Questions of advertising and the relations of the medical professions to the chiropractors and osteopaths also were considered in the report.

The following officers were elected: President, Dr. Dudley Smith, Oakland; vice-president, Dr. Granville MacGowan, Los Angeles; chairman executive committee, Dr. C. D. McGettigan, San Francisco; executive secretary, Celestine J. Sullivan; directors, Drs. Lemuel P. Adams, Oakland; Donald Frick, Los Angeles; John G. Allwey, San Francisco; Harlan Shoemaker, Los Angeles; E. C. Moore, Los Angeles; William Ophuls, San Francisco, and O. D. Hamlin, Oakland.

OIL CONCERN'S BONDED INDEBTEDNESS LARGER

[BY A. P. NIGHT WIRE]

SACRAMENTO, Jan. 8.—The Associated Oil Company of California today filed with Secretary of State Jordan a notice of increase of its bonded indebtedness from $5,000,000 to $24,000,000. No reason for the increase is given in the notice, but presumably it is for development purposes.

Water Project Conference at Salt Lake City

[BY A. P. NIGHT WIRE]

WASHINGTON, Jan. 8.—Plans of the special advisory committee on reclamation to personally inspect the government's reclamation projects this month have been changed in order that a report to Secretary Work can be made in the immediate future.

The changed program provides for a conference at Salt Lake City beginning the 17th inst. at which representatives of water users associations as well as individual water users from all projects will be invited to offer suggestions.

The committee hopes to complete its report in time for Congress to act on it at the present session.

CORNELL FARM WEEK

[EXCLUSIVE DISPATCH]

ITHACA (N. Y.) Jan. 8.—Farmers' week at Cornell will take place the week of February 11. Complete programs will be offered in all branches of agriculture and in home-making.

are you one of the marked 4?

Do your gums bleed easily? If so, take heed. Pyorrhea is coming. It strikes four persons out of every five past forty, and thousands younger, endangering their priceless teeth and health.

Brush your teeth with

Forhan's FOR THE GUMS

More than a tooth paste —it checks Pyorrhea

35c and 60c in tubes

AUCTION SALES

Los Angeles Auctioneers' Association Official Bulletin

AUCTION

Tomorrow, Jan. 10th, 10 a. m.

8601 South Main Street

TRADE SALE

Absolutely to be sold to dealers

$10,000 Stock New Hardware, Paints and Fixtures

Over 1000 cans SHERMAN & WILLIAMS PAINTS and OILS. Over 300 gallons Pure Linseed, Turpentine and other Oils, Calsomine coloring, oil, Shellac, Varnish, Etc. Carpenter tools, cutlery, shelf and builders hardware, 25 Lawson and Radiant heaters, 20 gas ranges, and wood stoves, garden tools, galvanized ware, electric supplies, 5000 ft. pipe, sewer etc. in all sizes, fittings, sinks, trays, and plumbing supplies, galvanized and black sheet iron, stove pipe, roofing, broom mops, wash boards, cong. rugs, kegs of nails, staples, etc., garden hose, dishes, glassware, aluminum, gal. ware, crockery toys, cocoa mats, and household articles.

This will be sold in lots to the trade. Fixtures to be sold at 2:00 p. m. 2 plate glass show cases, cash register, adding machine, desk and chair, typewriter, shelving, counters, scales, pipe cutters, crimpers, display racks, etc.

Positive Sale, Rain or Shine. Goods will be sold to the highest bidder.

YOUNG & RADER, Auctioneers

University 2931

AUCTION

Wednesday, Jan. 9th, At 10 A. M.

4041 Munroe Ave.

Take Crown Hill Car

Elegant furnishings of a 5-Room Bungalow, consisting of fine Living room set, elegant Walnut Dining room suite, beautiful Walnut bedroom sets, gas range, five fine rugs, dishes, etc. Also a fine Locomobile auto.

GEO. J. BLANK, Auctioneer

AUCTION

Today, Jan. 9th at 10 A. M.

2303-5-7 So. Grand Ave.

Elegant all day Sale. The finest we have ever held, consisting of Living Room, Dining Room and Bedroom Sets, in Walnut, Old Ivory and French Gray; Fine Rugs, Anglo-Persian, Wiltons and others. A lot of cheaper grade furniture. Ranges, Heaters, Dressers and Phonographs. This is an extra good sale. Be on time.

GREAT WESTERN AUCTION HOUSE

E. C. HILL, Auctioneer

Phone 281-089

A Bid to the wise H means better buys

Auction Extraordinary

TUESDAY and WEDNESDAY

JANUARY 15th and 16th

9.30 A.M. and 7.30 P.M.

And each day thereafter until every piece is sold

Sale on the Premises

WESTERN AVENUE AT 24th STREET

This Property of

Mr. Jack Dempsey

Recently Sold

I have been commissioned to sell

The Entire Furniture and Furnishings

Representing a Cost of $150,000

For detailed description of this sale see Part II, Page 7 in next Sunday's Times

Synopsis

Oriental Rugs, Paintings, Grand Reproducing Piano, Console Phonograph, Italian, Spanish, English, Turkish, Chinese and Period Furnishings; Handsome draperies, Turkish lamps, Bronze statuary and clock: Bronze and Cloissene vases; bric-a-brac; Chinaware, Glassware Silverware, Bernares plars: contents of conservatory, lawn furniture, etc.

Preview to the General Public Sunday and Monday, January 13th and 14th, 10 a.m. to 10 p.m.

Positively no admittance previous to these dates except by card, which can be obtained upon presentation of proper credentials from my office 1034-38 So. Figueroa Street.

Catalogues will be ready Friday, January 11th

and can be obtained on request by mail or in person at 1034-38 So. Figueroa Street. No orders taken for catalogues over the telephone.

Sale Positive, Regardless of Weather Condition.

870-774 Lewis S. Hart 870-774

Sale Positive, Regardless of Weather Condition.

$4,478,213.43 Interest to Depositors—

—is the amount paid during 1923 by the Security Trust & Savings Bank.

Imagine what this means to those who are accumulating funds here—nearly four and one-half million dollars added to what they are able to save!

Helping savers to help themselves is a part of the service rendered by this Bank.

Open a savings account now and let us help you during 1924. If your account is started on or before Thursday of this week, you may share in our next semi-annual interest distribution June 30th.

One Dollar or more will start a Savings Account here.

SECURITY TRUST & SAVINGS BANK

SAVINGS COMMERCIAL TRUST

Capital and Surplus $10,525,000

Resources Exceed $200,000,000

HEAD OFFICE Fifth and Spring Streets

GUARANTY OFFICE Seventh and Spring Streets

Thirty Banking Offices in LOS ANGELES - HOLLYWOOD - LONG BEACH - PASADENA
GLENDALE - HIGHLAND PARK - SANTA MONICA - SOUTH PASADENA - MONTEBELLO
BURBANK - EAGLE ROCK - LANKERSHIM - SAN PEDRO - HUNTINGTON BEACH

Is Your Back Yard Paying Its Way? Have you thought of the opportunity to harvest ... dollars from poultry, rabbits, vegetables, fruit ... Read what others have done and learn all about the ... profit of home agriculture from the FARM AND TRACTOR MAGAZINE issued ... with the LOS ANGELES SUNDAY TIMES.

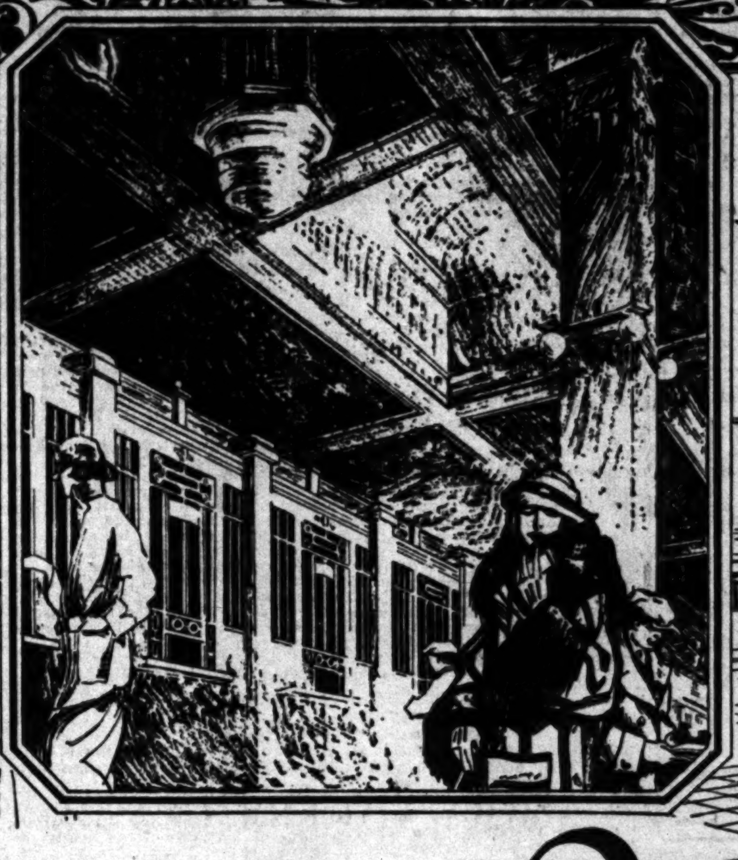

20 more TELLERS WINDOWS

ALTERATIONS just completed have more than doubled the floor space and capacity of the Main Office of Hellman Bank. Twenty tellers' windows have been added.

Even during the rush hours of Saturday and Monday night there is now no congestion, no long waiting in line to be served.

If you place a high value on your time you will appreciate night service which permits you to do your banking after the day's work is over. The enlarged banking quarters makes this privilege doubly attractive.

On or before January 10th you may transfer your Savings Account to this bank from the East or elsewhere without loss of interest.

Monday and Saturday night service at the Main Office. Saturday night banking at seventeen Los Angeles Branches. Begin to use this convenient privilege with the New Year and you will find that you have more time for your work and more time for play and recreation.

COMMERCIAL • • • • TRUST & SAVINGS

Hellman Bank

SIXTH AND MAIN

LOS ANGELES HOLLYWOOD SAN PEDRO VERNON HUNTINGTON PARK BELL RIVERSIDE REDLANDS

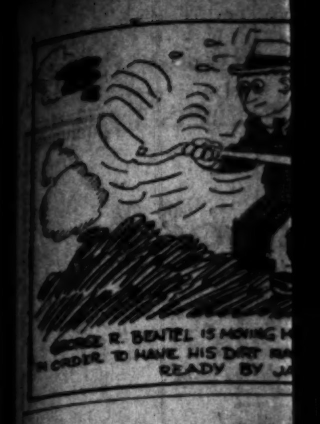

TEN-MEN

TITLE INSPIRES KEEN RIVALRY

Match Schedule Opens With Seven Contests

Flintridge and Rancho Meet in Feature Event

Twenty Country Clubs After S.C.G.A. Title

BY CHARLES WEST

Opening matches in the ...club golf schedule will be ...ed today when fourteen of ... twenty country clubs en...d in the battle for the ...thern California Golf Asso...tion team title will tee off in ...er competition. In Class ... Annandale, with a splendid ... topped by Harlow Hur... will meet Midwick on the ...er's links; Los Angeles will ... entertained on Wilshire's ...y links, and Flintridge's ...k outfit will play at ...ncho.

Class B, divided into four sec...s, provides four matches, ...ps 3 and 4 remaining idle. ...fornia will meet Brentwood at ...ta Monica, and Hollywood plays ... to Hillcrest in Group 1, while ... Group 2 San Gabriel meets ...adena at Pasadena, and Vir...'s players journey to Red ...

...ll matches will be best-ball ...somes, each match counting ... point, and the teams in Class ... and Class B with the greatest ...ber of points after playing ... other team in the same divi... twice will meet on neutral ... for the team championship ... south.

... ten best players of each ... have been selected after ... which have been held all ...r, and the golfers are on edge ... the fray.

...D HILL COUNTRY CLUB

... rancher golfers of the Red ... Country Club in Upland are in ...rrible stew. This is the sea... of frost in the citrus belt, but ... Red Hill golfers can't decide ...ther to stay up on cool nights ... smudge the groves or to go to ... and let the groves go to thun...

... two horns of this dilemma ... Jack Frost of the North Pole ...try Club and Big Bill Camp... and Llwellyn Bixby of the Vir... Country Club. Today the ... Hill Club team goes to Long ... to battle Big Bill and his ... of tough boys, and it's a seri... question whether to save the ... or to save up pep for Big ...

... Red Hill people are con...d that they have a real golf ... this year, and have visions of ...ble win in their group of ... team matches. In Charles ...day, No. 1 man of the Red ... Club, Big Bill Campbell will ... tough pickings, even though ...day is rated at 10 handicap. ...day is fully as big as Camp... and right now he is hitting ... where they ought to go. His ... score on Red Hill is a 77— ... score for anybody. When ... pair gets into action it will be ... for the lesser lights to keep ... of range.

... Red Hill team boasts seven ... at 10 handicap, and all of ... playing steady golf. The ...bers of the team are: Colla... Ralph Gray, Eugene Nixon, ... Walker, James Black, Nor... Lawson, Charles Neil, Bun ... Dr. Taylor and John D. ... Howe is former president

(Continued on Page 2, Column 4)

TANG OF OU...

CRESCENT...

THE tang of ou... a message o... vigor. Enjoy life ... by maintaining good...

Drink generous ... pure, delicious C... MILK to assure ... *health* and vitality.

CRESCENT CREAME... LOS ANGE...

KLEMTNER'S MA...

Mme. Zucca

Italian Cafe—Bohemi... ENTERTAINMENT.

SPORTS — The Los Angeles Times

WEDNESDAY MORNING, JANUARY 9, 1924.

TEN-MEN TEAMS WILL TEE OFF TODAY IN INTER-CLUB GOLF MATCHES

...LE INSPIRES KEEN RIVALRY

...Match Schedule Opens With Seven Contests

...idge and Rancho Meet in Feature Event

...y Country Clubs After S.C.G.A. Title

BY CHARLES WEST

...ing matches in the ...ub golf schedule will be ...d today when fourteen of ...enty country clubs en... in the battle for the ...ern California Golf Asso... team title will tee off in ... competition. In Class ...Annandale, with a splendid ...topped by Harlow Hur... will meet Midwick on the ...'s links; Los Angeles will ...ntertained on Wilshire's ... links, and Flintridge's ... outfit will play at ...

...ss B, divided into four sec... provides four matches, ...1 and 4 remaining idle. ... will meet Brentwood at ...nica, and Hollywood plays ...illcrest in Group 1, while ...roup 2 San Gabriel meets ... at Pasadena, and Vir... players journey to Red ...

...matches will be best-ball ..., each match counting ..., and the teams in Class ... Class B with the greatest ... of points after playing ... other team in the same divi... will meet on neutral ... for the team championship ...

...ten best players of each ... have been selected after ... which have been held all ... and the golfers are on edge ...

...HILL COUNTRY CLUB

...rancher golfers of the Red ...ountry Club in Upland are in ... stew. This is the sea... frost in the citrus belt, but ...ed Hill golfers can't decide ... to stay up on cool nights ...dge the groves or to go to ... let the groves go to thun...

...two horns of this dilemma ... Frost of the North Pole ... Club and Big Bill Camp... Llewellyn Bixby of the Vir... Country Club. Today the ... Club team goes to Long ... to battle Big Bill and his ... tough boys, and it's a seri... question whether to save the ... to save up pep for Big ...

...Red Hill people are con... that they have a real golf ... year, and have visions of ... win in their group of ... matches. In Charles ..., No. 1 man of the Red ..., Big Bill Campbell will ... pickings, even though ... is rated at 10 handicap. ... is fully as big as Camp... and right now he is hitting ... where they ought to go. His ... on Red Hill is a 77— ... for anybody. When ... gets into action it will be ... the lesser lights to keep ...

...Red Hill team boasts seven ... 10 handicap, and all of ... playing steady golf. The ... of the team are: Colla... Ralph Gray, Eugene Nixon, ... Walker, James Black, Nor... Lawson, Charles Neil, Bun ... Dr. Taylor and John D. ... Rowe is former president

(...tinued on Page 2, Column 4)

OCKENDEN AND HAVERS BOAST GREAT RECORDS

Arthur Havers, British open champion, and James Ockenden, winner of the French open championship, will arrive in Los Angeles tomorrow night and the two stellar golfers are bringing with them records which are gilt-edged. Havers began his startling performances on the links at the tender age of 15, and since that time has climbed steadily upward. The two are to play a special match at the Hillcrest Club the 27th, but will also compete in the California open tourney at the Los Angeles Club beginning Sunday.

THEIR RECORDS FOLLOW:

HAVERS' RECORD

1924—Qualified for open championship (Prestwick.) 15½ years of age.
1920—Fifth in "Daily Mail" Tournament (Westward Ho.)
1921—Winner Liverpool and District championship.
1921—Winner Northern championship.
1921—Second "Daily Mail" Tournament (Fromby.)
1922—Winner Northern championship (won cup outright.)
1920—Seventh place open championship (Deal.)
1921—Fourth place open championship (Prestwick.)
1922—Twelfth place open championship (Sandwich.)
1923—Winner open championship (Troon.)
1923—Winner Gleneagles tournament.
1923—Winner Heath & Heather tournament.

OCKENDEN'S RECORD

1921—Runnerup Roehampton tournament.
1921—Semi finalist Gleneagles 1000 tournament.
1921—Represented Britain vs. America Gleneagles.
1922—Won Roehampton tournament.
1922—Won Croydon and district Alliance championship.
1923—Won French open championship Dieppe. (Averaged 73 strokes per round of 32 rounds played this in six competitions—most consistent professional playing this year.)

AMERICAN OLYMPIC HOCKEY TEAM WINS

[BY A. P. NIGHT WIRE]

BOSTON, Jan. 8.—The American Olympic hockey team defeated the Minneapolis team of the United States Amateur Hockey League 3 to 2 here tonight. It was announced that Irving Small of Boston would not act as captain of the Olympic team, which left for New York after the game to sail for Europe tomorrow.

SWIMMING CARNIVAL AT LOCAL Y.M.C.A.

A water polo game between U.S.C. and the Y.M.C.A. team is only one of the many events on tomorrow night's program at the local Y.M.C.A. Arthur Banfield, fancy diver, will put on a few sunts for the crowd, and other swimming events are carded for the evening's fun, which starts at 8 o'clock, the public being invited.

BRITTON AND ARCHER MATCHED FOR BOUT

[BY A. P. NIGHT WIRE]

CANTON (O.) Jan. 8.—Jack Britton, former lightweight champion of the world, who won the title here March 17, five years ago, has been matched for a twelve-round bout here January 21, with Fred Archer, English welterweight.

YOUNG STRIBLING TO MEET JIMMY DELANEY

[BY A. P. NIGHT WIRE]

ST. PAUL (Minn.) Jan. 8.—Jimmy Delaney, St. Paul's light-heavyweight, will meet W. L. (Young) Stribling of Macon, Ga., at Omaha January 22, according to Mike Gibbons, Delaney's manager.

BASKET BALL RESULTS

Cornell, 19; Syracuse, 15.
Purdue, 24; Ohio State, 16.

TANG OF OUTDOORS

CRESCENT MILK

THE tang of outdoors carries a message of health and vigor. Enjoy life to the fullest by maintaining *good health*.

Drink generous quantities of pure, delicious CRESCENT MILK to assure you perfect *health* and vitality.

CRESCENT CREAMERY COMPANY
LOS ANGELES

KLEMTNERS MARINE GRILLS
... BETWEEN SEVENTH AND SIXTH.
... SEA FOOD AND CHICKEN DINNER DAILY.
ALSO A LA CARTE SERVICE.

Zucca Inn — 610 North Spring St.
...Cafe—Bohemian in Character
...ENTERTAINMENT. PHONE MAIN 4067.

One Reason for Backing Club Team

Rex Reason, L.A.A.C. Center

When the Trojan and Mercury basketball fives get together at the Athletic Club court this evening the casaba artist pictured above will be found at the center berth for the Clubmen. He is said to be a mean guy at handling the inflated leather.

CASABA CAGERS CLASH

Trojan and Athletic Club Basketball Teams Meet This Evening at L.A.A.C. Gymnasium

BY BILL HENRY

Tonight at 8 o'clock the L.A.A.C. gymnasium will be the scene of the launching of the 1924 Southern California season of the manly sport formerly known as basketball, but more recently christened, caging the casaba, hitting the hoop, casting the cantaloupe, propelling the persimmon and similar truck-garden appellations. The game tonight, between the University of Southern California and the Los Angeles Athletic Club is the first genuine embroglio of the season, according to Fred Olney, who assures us that all previous contests have been merely preseason warm-ups.

Both teams enter the fracas with perfect records, the Trojans by virtue of having smacked down all opposition and the clubmen by having steered clear of same. According to the rules of the game somebody is going to get licked tonight, which ought to make it interesting. Both teams are supposedly the class of the vicinity when it comes to wafting the watermelon.

It is understood that those who have seen the club team in action during the past few years will never recognize the outfit, old age, affluence, matrimony and other ills to which flesh is heir having decimated the ranks until only two old-timers, Laswell at forward and Larson at guard, remain. A young man named Alling, formerly of Manual Arts and the University of California, will play forward; Rex Reason, former Michigan demon, is at center, and Herf Saunders, W. and J. player, is at guard.

U.S.C. has succeeded in bowling over all concerned with a line-up composed of Campbell and Hawkins of last year's team, Boyer of last year's freshmen and Rice and Dorsey, respectively, of the Santa Monica American Legion squad and the Larry Semon quintet. The game will be open to the public and followed by a dance.

Following are the line-ups:

U.S.C.		L.A.A.C.
Boyer	F.	Laswell
Campbell	F.	Alling
Hawkins	C.	Reason
Rice	G.	Saunders
Dorsey	G.	Larson

WAR VETERANS BACK PADDOCK

[BY A. P. NIGHT WIRE]

CHICAGO, Jan. 8.—Resolutions calling on veterans of the World War to withhold any encouragement of the Olympic Games until officials of the Amateur Athletic Union have publicly apoloized to Charles Paddock, former army officer, for statements attributed to them branding Paddock as "not a real American gentleman" were adopted tonight by the Walter S. Poague Post, American Legion.

DANNY KRAMER TRIMS BROWN

Philadelphia Fighter Unable to Drop Rival

Frankie Grandetta Winner Over Joe Dillon

Edmundson Gets Verdict in Bout With Owens

Danny Kramer, who hails from Philadelphia, knows how to use his left hand and that bit of knowledge gave him an easy decision over Young Brown in the main event of last night's program of boxing at the Vernon Coliseum. Kramer was too tough and too strong for Brown, who was outclassed, but not outgamed. A capacity house witnessed the evening's festivities

Fans who had expected a knockout got a big thrill in the opening round when Kramer clipped Brown on the chin with a hard right and Brown took a short rest on the canvas, the count of five being sounded before he got back to his feet. Kramer was trying hard to put over a final punch in this period, using a terrific left to the stomach, but Brown stuck it out, as he did in the ensuing rounds. Brown was game, but looked as if a bit more training might have helped him a bit.

GRANDETTA WINS

Frankie Grandetta was too clever for Jockey Joe Dillon in the semi-wind-up, copping the decision after having led his opponent in all but the third round. The "Battling Sheik" had all the better of the two opening sessions, while Dillon's expert ducking and hard lefts gave him the call for the third round. Grandetta finished strong, however, clearly outboxing Dillon.

Jack Edmundson won the decision over Ernie Owens in the feature event of the evening, but the bout was not too well liked. Owens held on a lot, while Edmundson gets credit for carrying the fight to his man through most of the bout. Both men were wild with their blows.

A GOOD BOUT

Ray Jeffries and Art Springer, the latter substituting for Benny Marks, hooked up in what proved to be one of the best bouts of the evening and got a draw for their trouble. Both boys were willing to mix it right and left, and if Springer had not made it necessary for the referee to caution him against unfair tactcis he might now be numbered among last night's winners.

Louie Garcia and Nick Antonio also boxed a draw, but the decision was very unpopular with the fans, who gave Antonio the big place in their hearts. Bud Forrester was a bit too good for Young Steers, who stepped in to fill Bobby Herman's shoes. Scotty Diest and Johnny Mettzler opened the show with a slashing draw.

KID McCOY SERVES AS BEST MAN AT WEDDING

Norman Selby, better known as Kid McCoy, veteran of eight marriages and as many divorces, yesterday had his first experience as best man at a wedding. He acted in that capacity for his friend Patrolman Earl F. Heintzelman of the Crime Crushers, who was married to Miss Hazel Long at the Heintzelman home, 420 West Twenty-ninth street. "This is the first time I was ever the best man at a wedding" said the famous pugilist. "And, by golly, it makes me feel kind of funny. Sort of makes me lonesome to hear the old wedding bells ring again." Rev. L. G. Reynolds officiated.

JOHNNY LAYTON TO PLAY CUBAN CHAMP

[BY A. P. NIGHT WIRE]

ST. LOUIS, Jan. 8.—Johnny Layton, former world's three-cushion champion, today announced he would sail from New York Saturday for Havana to meet Senor Mundito, Cuban national champion. Layton said they would play three matches between January 18 and 25.

FEE REFUND RECOMMENDED

Chairman Mushet of the City Council's Finance Committee announced yesterday that the committee had agreed to recommend that the Council refund to the Board of Supervisors the building department fee of $2040 paid for the checking of the plans of the $4,000,000 Hall of Justice being built at Temple street and Broadway to be used jointly by the city and the county for jail, Criminal Court, police and Sheriff's headquarters offices.

INNOCENT BYSTANDER

W.M.H.

The tennis authorities should be set up to other governing bodies in amateur sports as a good example of how an organization should conduct itself. Instead of worrying about technicalities and arguing about subjects which do not concern it, as the A.A.U. has done, the tennis people have struck directly at the one thing in which they are interested, that of keeping the reputation of the game for pure sportsmanship on the highest possible level.

A close perusal of the report of the Amateur Rule Committee of the United States Lawn Tennis Association, which has just come to hand, indicates that the tennis authorities have decided that certain abuses of the game must be curbed. The two rules which they have adopted, one practically making a professional out of a player who writes tennis articles for pay, and the other placing definite limitations on the manner in which tennis players negotiate for expense money while on trips, both are aimed directly at proventing a tennis player from to all intents and purposes making a living out of the game while still posing as an amateur.

* * *

Chief interest in the rules hinges on the fact that both hit squarely at Tilden and Richards, two of America's foremost players. Of the two rules the one regarding the literary efforts of the players has received the most publicity because of the public's knowledge of the fact that both Tilden and Richards were writing, but the second rule is, in truth, the more vital of the two.

The new rule in effect requires that players proposing to play outside the section in which they live, must first obtain sanction from their home authorities and, if they expect to have their expenses paid on the trip, must make such arrangements through their home club. This rule is aimed at such "barnstorming" expeditions as that on which Tilden, Alonso & Co. visited the Coast last year.

* * *

Up in Vancouver, for instance, the Canadians who are very strong for tennis, were extremely anxious to see the great Tilden play, but they came out and said in so many words that Tilden wanted so much money for his expenses, that they simply couldn't afford it. They said that they always understood that tennis was played for the sport's sake and that if a man got his carfare and his grub and hotel while away from home he ought to be satisfied without asking for about $25 a day for extras.

The tennis association in this matter is making a very good move, for the one game of all games which hitherto retained its pristine pureness is tennis. The association admits the advantages of trips by recognized players and believes in encouraging them, but it does demand that players proposing to take such trips should make their arrangements through the proper channels and not attempt to commercialize their skill.

STANFORD BASEBALL SCHEDULE

[EXCLUSIVE DISPATCH]

STANFORD UNIVERSITY, Jan. 8.—The Stanford varsity baseball nine will open its season on February 2, according to the schedule relased today by the graduate manager. Eighteen games are included, ten of these being with other college teams. The three games of the annual Stanford-California series will be played on April 12, 19 and 26.

The full schedule is as follows:

February 2—Olympic Club.
February 6—San Francisco Police.
February 9—Kenealy Seals.
February 16—Olympic Club.
February 22—Northern Alumni.
March 1—Kenealy Seals.
March 5—Santa Clara.
March 8—Olympic Club.
March 12—Santa Clara.
March 22—Santa Clara.
March 24—University of Southern California.
March 26—Bakersfield Standard Oil.
March 28—University of Southern California.
March 29—University of Southern California.
April 2—St. Marys.
April 12—California.
April 19—California.
April 26—California.

McGREW SIGNS WITH AMERICAN ASSOCIATION

[BY A. P. NIGHT WIRE]

CHICAGO, Jan. 8.—President Hickey of the American Association tonight added Ted McGrew to the list of umpires for the 1924 season, increasing the staff to nine. McGrew was in the Western League last season but for five years previous officiated in the Pacific Coast League.

Pennsylvania issued over half a million hunting licenses in 1923.

HAVERS AND OCKENDEN WIN AT SAN ANTONIO

[BY A. P. NIGHT WIRE]

SAN ANTONIO (Tex.) Jan. 8.—Arthur Havers, holder of the British golf title, and James Ockenden, holder of the French crown, defeated Jack Tarrant, city amateur champion, and Bob Kampmann, local amateur, 5 and 3 in a 36-hole match here today.

JACK CARROLL SIGNS FOR 1924 SEASON

The signed contract of Jack Carroll, Pacific Coast League umpire, was received yesterday at the office of Harry A. Williams, league president. Carroll is the first arbiter to sign up. President Williams has been invited to be one of the speakers tomorrow night at the Greeters of America banquet at the Biltmore Hotel.

McTIGHE ARRESTED

[EXCLUSIVE DISPATCH]

NEWARK (N. J.) Jan. 8.—Michael McTighe, one of the principal new owners of the Newark baseball club of the International League, was arrested here today on complaint of Irving D. Johnson of Stapleton, Staten Island, who charges McTighe with embezzling $4738 turned over to him by Johnson last June in a real estate deal. McTighe will be given a hearing Friday.

PROUT PICKS COMMITTEE

[BY A. P. NIGHT WIRE]

BOSTON, Jan. 8.—The committee which will select coaches and managers for several American teams to compete in the Olympic Games in Paris next summer has been appointed by President William C. Prout, of the Amateur Athletic Union.

The names were made public today as follows:

William C. Prout, Boston, chairman; Samuel Goodman, San Francisco; Charles A. Dean, Chicago; Herman Obertubbesing, president of the Metropolitan Association of the Amateur Athletic Union, and Gustavus Kirby, chairman of the advisory committee of the Intercollegiate Association of Amateur Athletes of America.

The selections to be laid before the American Olympic committee at its next meeting for approval, will be for coaches and managers in track and field events, swimming, baxing, wrestling, gymnastics and weight lifting.

BASKETBALLERS OPEN SCHEDULE

First Conference Clashes on Saturday Night

Cubs Host to Caltech, and Oxy Entertains Poets

Pomona and Redlands Hook Up Out at Claremont

BY BRAVEN DYER

Although most of the coaches are wishing they had another ten days or so in which to condition their men, schedules are schedules and Saturday night the 1924 Southern California Intercollegiate Conference basketball season opens with a bang. Every team in the loop has had several practice games and most of them resulted in defeats for the home gang, principally because of lack of preparation. Mentors are at a disadvantage in that most of them not only coach football and thus have to wait until the grid season is over before they can start on their court work, but are also dependent on the tanbark stars as mainstays of their basketball outfits.

The opening games will bring together all six teams, California Tech coming in from Pasadena to meet the Southern Branch tossers at the Vermont-avenue gym, Occidental playing host to Whittier on the Franklin High School court, and Redlands and Pomona clashing at Claremont.

Southern Branch and Redlands closed the 1923 season, tied for first place, with the other clubs struggling along in the rear. The Cubs and Bulldogs lost only one game, being defeated in turn by each other. Pomona had the next best record, winning and losing five tilts.

CUBS AND BULLDOGS

Although the practice season has not been productive of sufficient playing to accurately estimate the probable outcome of this year's race it would seem as if the other teams are in for a hard time when it comes to displacing either the Cubs or Baptists. Coach Caddy Works, at Southern Branch, started the season with a dearth of veterans, but has assembled a speedy outfit, which although not as strong as last year's aggregation will be a good machine. Out at Redlands Coach Cecil Cushman has what loks like the best club

(Continued on Page 2, Column 5)

ROAD CONQUERORS

IN two ways *Viking* cords earn the name of road conquerors. . . . They withstand the hard wear of long mileage. That's *one*.

The other is the way in which they absorb the shocks of the road, making every mile more comfortable for you, less racking to the car. That's because of the large air space, pliable rubber compound and liberal cushion stock in *Viking* casings. They're *resilient*.

In spite of such quality, you'll find *Viking* tires most moderately priced.

COMMERCIAL TIRE CO.
— MAX SHIFFNER, Pres —
1307 S. Figueroa St. Phone 287-041
and N.E. Corner Pico and Olive Sts.
(Where You Can Drive in for Service)
In Long Beach—American Ave. at 11th.

VIKING
The Hardy Tire

Yank Golf Pros to Make Another Invasion of England

LEADING STARS PLAN JOURNEY

Sarazen Declares Intention of Going Abroad

Jim Barnes and Cyril Walker Will Also Sail

American Association Avoids Conflict of Dates

[EXCLUSIVE DISPATCH]

NEW YORK, Jan. 8.—Several leading golf professionals in the East and Gene Sarazen, now in California, today announced their intention of embarking on another golf invasion of England this season, now that the United States Golf Association has avoided conflict in the holding of the two national fixtures by moving forward to June 5 the date for the opening of the American open championships.

Long Jim Barnes, at the Pelham Country Club, announced he expected to make another expedition abroad this season, and Cyril Walker, professional at the Englewood, N. J., club, and one of the leading stars of the country, let it be known he also intends to seek foreign honors this season.

Sarazen, still holder of the American trophy, although he failed by one stroke to qualify for the English championship at Troon, June last, wired that he will compete in the English classic this year.

Jock Hutchinson was the first American to lift the famous English trophy. In 1921 at St. Andrew's Jock decisively defeated Roger Wethered in an eighteen-hole play-off. The following year Walter Hagen duplicated Hutchinson's feat.

At Troon last June Hagen parted with the cup to Arthur Havers by the narrow margin of one stroke.

Frankie Garcia Hooks Up With "Dandy" Dillon

Frankie Garcia, recently returned to this city from a two years' sojourn in the East, starts for the first time since his return in the main event at the Hollywood American Legion stadium Friday night. Matchmaker Tom Kennedy has named Dandy Dillon, the popular local featherweight, as his opponent.

Garcia, trained in the boxing art under De Witt Van Court, veteran L.A.A.C. instructor, enjoyed marked success in amateur ranks, winning the Pacific Coast amateur featherweight championship prior to his breaking into the four-round game. Making a name for himself here in a short while after his first appearance at Vernon as a "masked marvel," he left for the East and has been boxing with success there for the past two years.

Ray Pelkey, the Oakland middleweight, is slated to tackle Midnight Edmondson in the semiwindup. This appearance will mark Pelkey's first in Southern California for some time.

Kid Mexico meets Sailor Ritter at 158 pounds; Red Uhlan tackles Al Grayber at 158 pounds; Johnny Reese meets Irish Jack Smith at 140 pounds; Mushy Callahan hooks up with Scotty McGlicky at 130 pounds, and Les Chester shares the opener with Soldier Brown at 130 pounds.

CARPENTIER'S BOSS SPURNS WALSH BID

[BY CABLE AND ASSOCIATED PRESS]

PARIS, Jan. 8.—Georges Carpentier's manager is not considering the offer of Promoter Tommy Walsh of Mineapolis for a bout between Carpentier and Tommy Gibbons, and has cabled Tex Rickard that the French fighter continues to be at Rickard's entire disposal, says the newspaper L'Auto today. Carpentier is waiting to know the result of the Tunney-McTigue fight before deciding on his departure for the United States.

HAIR STAYS COMBED, GLOSSY

Millions Use It—Few Cents Buys Jar at Drugstore

Even stubborn, unruly or shampooed hair stays combed all day in any style you like. "Hair-Groom" is a dignified combing cream which gives that natural gloss and well-groomed effect to your hair—that final touch to good dress both in business and on social occasions. "Hair-Groom" is greaseless; also helps grow thick, heavy, lustrous hair. Beware of greasy, harmful imitations.

Sports of 1924

BY FEG MURRAY

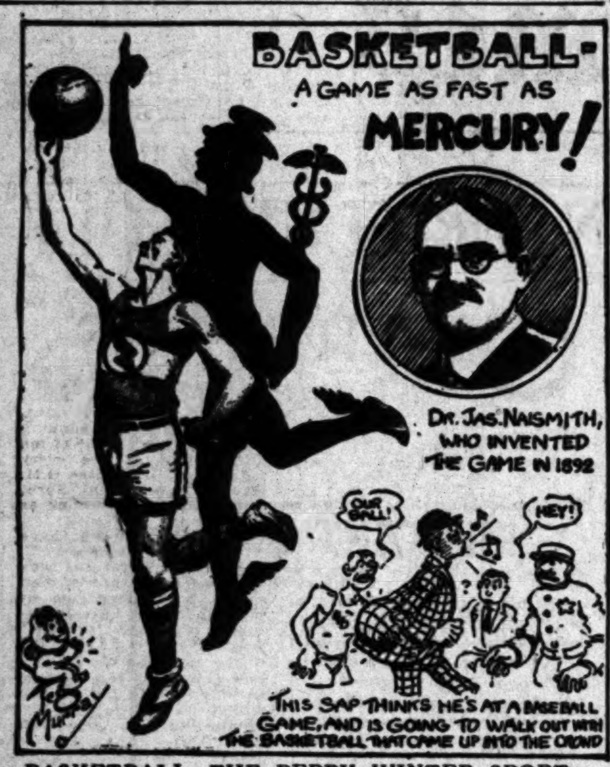

BASKETBALL, THE PEPPY WINTER SPORT

Basketball is distinct from most of the other popular sports in that it was deliberately invented and did not gradually evolve. Dr. James Naismith of the University of Kansas is the originator of this great game, which closely rivals football as a major college sport. The game has progressed and changed a great deal since its conception—the rules evolving with the game. It is popular in Canada, and has been carried by the Y.M.C.A. to South America, China, Rumania and other distant places.

Yale won the 1922-23 eastern intercollegiate basketball championship under the coaching of the famous Joe Fogerty. Wisconsin and Iowa tied for first in the Western Conference. Kansas won the Missouri Valley title; Colorado, the Rocky Mountain honors, and Idaho the Pacific Coast Conference title. Mississipi A. & M. won the title of college champions of the South.

West Point beat Annapolis for the service honors, and the Kansas City High School team won the national interscholastic championship. Pasaic High School of New Jersey continued its unbroken string of victories, started in the 1919-20 season, to 118 straight triumphs averaging 59 points per game!

[Copyright, 1924, Associated Editors]

HANS WAGNER'S STORY

(Copyright, 1923, in United States and Great Britain, Cuba, Japan and South America by North American Newspaper Alliance. All rights reserved.)

Chapter XXVII
MY FIVE GREATEST PITCHERS

BY HANS WAGNER

ALL-AMERICAN TEAM

Manager—John J. McGraw of New York.

Captain—Fred C. Clarke of Pittsburg.

First base—George Sisler of St. Louis Browns.

Second base—Napoleon Lajoie of Philadelphia and Cleveland.

Shortstop—Bobby Wallace of the old St. Louis Browns.

Third base—Jimmy Collins of Boston.

Extra Infielder—Eddie Collins of Philadelphia and Chicago.

Left field—Fred Clarke of Pittsburg.

Center field—Tris Speaker of Cleveland.

Right field—Ty Cobb of Detroit.

Extra outfielder—Babe Ruth of New York.

Catchers—Johnny Kling of the Cubs, Roger Bresnahan of the Giants, Ray Schalk of the White Sox.

Pitchers—Walter Johnson of Washington, Christy Mathewson of the Giants, Grover Cleveland Alexander of the Cubs, Cy Young and Rube Waddell.

Pinch hitters—Sammy Strang and Ham Hyatt.

BY HANS WAGNER

In selecting Walter Johnson, Christy Mathewson, Grover Cleveland Alexander, Cy Young and Rube Waddell as the five greatest pitchers of all time I have the following reasons:

Walter Johnson deserves extra credit for the fact that he has lasted longer than any other pitcher that I recall, excepting Cy Young. They thought Johnson's terrific speed mould wear him down. But it didn't. Johnson was smart enough to see that also, and as soon as he felt the strain he shifted to other forms of pitching and saved that wonderful arm. It is still good.

Johnson had terrific speed and quick breaking curve when he broke into the league. That alone pulled him through until he began to study the art of his job. Being an intelligent fellow, Johnson soon got on to all the tricks of pitching and developed a marvelous control which enabled him to mix them up.

Johnson has the longest pitching arm in baseball. I think it is even longer than was that of Rube Waddell. He has such a tremendous reach that the batters used to say they were afraid of swinging hard for fear of hitting him on the fingers when he was turning loose his fast one. That, of course, was just baseball joshing, you know what I mean.

Johnson was always in shape and is just as crazy to win now as when he started. He knows the game thoroughly and is a good hitter and a fair fielder. Often he goes in as a pinch hitter. Johnson is of such even disposition and so eager to give his best to the club that he is easy to handle.

Christy Mathewson, in many ways, was the smartest pitcher that ever walked on a diamond. He had a peculiar trick of being able to read the other fellow's mind, it seemed like. That is why he is such a great checker and bridge player. I've seen him play against eight checker players at the same time and win all the games. To do that, you know, a fellow has got to have a great memory. Do you think you could remember every move on eight different checker boards at the same time and then call out your move on each board? I'll tell the world this Dutchman couldn't.

FIVE HITS, THEN NO MORE

Mathewson pitched baseball just like he played checkers. He knew every weakness of every batter in the league. If it was a new man he found it out in about fifteen minutes. Poor Eddie Grant used to tell about getting five hits off Matty the first time he ever faced him and then didnt get another for the rest of the season. A lot of the boys had that experience.

Mathewson had a great fast ball with a jump on it. He had medium speed—not the tremendous smoke of Johnson and Waddell. Then he had a good slow ball, his famous fadeaway, a drop ball, ordinary curve and the spitball. I never saw him use the spitball often, but he had it when he wanted to turn it loose. That boy never overlooked anything. His greatest asset, though, was his perfect control. He delivered every pitch with exactly the same movement. To outguess him was impossible.

Mathewson always saved himself by letting his fielders do most of the work. He let them know what he would pitch and they could set themselves accordingly. He watched the bases very closely and was a wonder when it came to guessing what the other side intended to do.

Matty would go along in an easy way until his opponents got men on bases and then he would tighten up so quickly that you'd think a different pitcher had come in. He worked hard to win whether he was pitching or not. Matty was a good fielder and a fair hitter. He was great on the coaching lines, though he never made much fuss about it. He was a big help to McGraw in coaching young pitchers, both in and out of the game.

Grover Cleveland Alexander showed me more different kind of pitches than any man I ever faced. I used to keep a chart of the different kinds of balls the pitchers would use. Alexander led them all. He had nine different pitches.

Alexander is a big strong fellow and a willing worker. He is popular personally and as a pitcher. He has the greatest assortment of curves in the world—bar none. Alex has a fast ball, medium ball, slow ball, drop ball and a curve; all of which he can throw half side-arm or overhanded. What's more, he has a slow ball and a raise curve which he uses underhanded.

HE WATCHES EVERY BASE

Alexander has perfect control and knows how to mix them up. There is no chance to outguess him. He can make his fast ball sail in or out to the batter. The only other pitcher I ever heard of who could sail his fast ball either way is Wilbur Cooper of the Pirates. That trick got my goat for fair the first few times I saw it.

Alex watches the bases very closely and is one of the best in calling the turn on the other side. He is a wonder at breaking up the squeeze play—so good that mighty few teams have tried it on him for the past few years. He is almost as good in breaking up the hit and run play. Alex is always eager to pitch just for the sport of winning. That, of course, makes him a mighty easy man for a manager to handle. He really handles himself. Alex is also easy on umpires and, as a consequence, is very popular with them. That means a lot. He never gets the worst of it.

Cy Young, my fourth right-hander, was a different type of pitcher from the others. We use to call him the curveless wonder. He had terriffic speed that gave the ball a snappy jump, but his curves were little dinky affairs that didn't seem to break at all. But they broke quickly, and just enough to make the batter miss. He had a short and quick breaking drop curve that was a wonder.

Old Cy, as we called him, pitched for more than twenty years and was good all the time. He never wasted many balls, but worked the corners of the plate, making it hard on the umpire as well as the batter. Young's fast ball was peculiar in that it broke in and upward as it crossed the plate.

Young was always in good shape and was allowed to use his own judgment as to how to prepare himself in the spring training period. He was of powerful build and had an arm like steel. If you ever felt that arm you wouldn't wonder why he lasted so many years as a big-league pitcher.

WADDELL USED HIS HEAD

Young never drove a batter from the plate—dusting off, ball players call it—and he seldom hit a batter. The beauty of his pitching was that the whole team could sit back and feel confident of having a well pitched game. It was just like sitting back of three aces in a poker game. No manager ever had to worry about Cy Young. He never worried umpires either.

Rube Waddell has been selected as my one left hander because I think him the best southpaw that ever pitched a baseball. Waddell may not have known as much about his art and about things in general as the others. He did not have to. All he had to do, as we ball players have a way of saying, was to bear down on that old apple. Some writers have said that Waddell never used his head in pitching. But don't believe all of that. When Rube got in the box he knew what he was doing, make no mistake about that. Of course, it took a diplomat to handle Waddell, but it was worth it.

Waddell had terrific speed, his fast ball breaking in and upward as it crossed the plate, something like Cy Young's. He also had a good ordinary curve and a drop ball that was a beauty. He had good control for a left hander. The beauty of having Waddell on the bench was that he wanted to pitch all the time. He was anxious to win. He never thought of himself on the field. The players could jolly him into pitching at any time or playing any other position, for that matter. He was a real good fielder and a fair hitter.

Though Waddell was hard on his manager, as a rule, he was mighty easy on umpires. He never got into trouble with them.

Rude Waddell had the largest pitching hand I ever saw. He could make his fingers meet around a baseball like you could around a pool ball. That, I think, is what gave him such terrible speed. Throwing a baseball was to him about like throwing a big marble would be to you.

Now, those are my five All-American pitchers and I don't believe you can beat them.

Name Butcher as Commodore of Yacht Club

[EXCLUSIVE DISPATCH]

SANTA BARBARA, Jan. 8. W. F. Butcher was elected commodore of the Santa Barbara Yacht Club at its annual meeting held last night to succeed A. R. Pedder, winner of the 1923 Santa Barbara-to-Honolulu yacht race.

Ludwig Hoefing was elected first vice-commodore, Gus Berg second vice-commodore, Homer Sherrill, rear-commodore, George Gourley, port captain, Robert Cornwall, secretary and James D. Lowsley, treasurer. A board of directors composed of Harry J. Doulton, Ralph Coane, Max C. Fleischmann, J. A. Johnston, Dr. C. K. Freeman and Dr. C. S. Dutton were also elected.

The club went on record as favoring the making of the Santa Barbara-to-Santa Cruz Island schooner and yawl race an annual event.

TRAINING TABLE FOR WOMEN IN ATHLETICS

[EXCLUSIVE DISPATCH]

CLAREMONT, Jan. 8.—"What's fit for a man is fit for a maid" is the latest athletic slogan on the Pomona College campus, as the women's athletic department announced that Pomona's co-ed athletes will be required to eat all meals at a special training table. No more invasions of ice cream parlors and drinking of sodas will be allowed is the decree, and the women of the college will be placed upon as strict a diet as are members of varsity football teams.

The establishment of a training table is a new wrinkle in local co-ed athletics and is scheduled to start with the opening of the new semester February 5. All women who are out for hockey, tennis and basketball teams will be required to eat only the highest of calory-giving foods in order that they may be in condition for the intercollegiate games to be staged among the co-ed teams of Pomona, Occidental, Redlands, Southern Branch and Whittier in the near future.

TITLE INSPIRES KEEN RIVALRY

(Continued from First Page)

of the club and at present captain of the Red Hill team.

The Red Hill team will meet Virginia, Pasadena and San Gabriel in their division.

The next golf tournament of the Advertising Club of Los Angeles will take place at the Brentwood Country Club on Thursday, January 17, according to information given out by the golf committee which is composed of Jack Frost, Wesley Shaffer and D. Scott Chisholm.

This will be the last chance for members to play their qualifying round of eighteen holes for the club's annual championship, so those who have not yet played same are requested to be on hand. Ed Hall's booby prize will again feature the trophy list for those who have just taken up the game while the higher shooters will have the Lonnie Feagans sterling silver mug to shoot for in addition to the qualification for the championship proper. No dinner will follow the day's proceedings on this occasion as arrangements are now being formulated by the energetic committee for a rip-roaring feast sometime next month.

Some wrist watches cost $5 in Mexico.

ANZACS PASS UP OLYMPIAD

[BY CABLE—EXCLUSIVE DISPATCH]

SYDNEY, Jan. 8.—Australia has decided that its Davis cup team will not compete in the Olympic Games tennis matches.

Tangerine is Victorious in Feature Race

[EXCLUSIVE DISPATCH]

SAN DIEGO, Jan. 8.—Tangerine, kept up his high betting average today at Tijuana, winning the feature event by a thrilling stretch drive that brought him from third to first place. Only three horses were entered in this race, Cruzern, which led until the stretch, and Curland. Cruzern raced Curland into defeat by the terrific pace set early in the race, enabling Tangerine to get up at the critical moment.

Seth's Alibi, after several poor starts this season, was finally put over, paying handsomely, by beating the favorite, Omega. Chippendale, in the sixth and Eminent, in the third, were notable long shots.

Secretary MacFarlane has stretched out the distance of the daily $1000 handicap to give the stake horses more opportunity for the kind of competition they will be up against later. The Coffroth handicap will be run at a mile and a quarter, while the $10,000 Tijuana cup calls for two complete circuits of the track.

This week's conditions book shows that next Sunday's $1200 open race will be run at a mile and a sixteenth, while the 3-year-olds will travel an even mile for the $800 offered them.

YESTERDAY'S RESULTS

First race, two furlongs: Nellie A won; Bear Shot, second; Little Shasta, third. Time :23 2-5.

Second race, five furlongs: Sweep Up won; Big Indian, second; Charmant, third. Time 1:01 3-5.

Third race, five and one-half furlongs: Eminent won; Camius, second; Niagara, third. Time 1:07 2-5.

Fourth race, six furlongs: Seth's Alibi, won; Omega, second; Old Seth, third. Time 1:14 1-5.

Fifth race, one mile and seventy yards: Tangerine won; Cruzern, second; Curland, third. Time 1:44.

Sixth race, one mile and seventy yards: Chippendale won; By Right, second; Donatelle, third. Time 1:47.

Seventh race, six furlongs: Judge Pryor won; The Almoner, second; Knighthood, third. Time 1:13 1-5.

Eighth race, one mile and one-sixteenth: Ever Bold won; Hyanpom, second; Croupier, third. Time 1:47 4-5.

BASKETBALLERS OPEN SCHEDULE

(Continued from First Page)

in the loop, Thompson, Knights and Hosegood being sterling lettermen from the 1923 team. Belcher, Jeffers and McGilbra are fitting in nicely and since the Baptists held the Golden Bears to a 30-to-19 score supporters of the Bulldogs are optimistic.

Occidental and Whittier are to be feared, although last minute developments at Eagle Rock have put Coach Sid Nichols in a bad hole to begin with, two of his best bets, Holloway and Parks, being laid up. However, Wagner, Ebers, Wheeler and Ridderhoff are in good shape and the first two are among the best men in the conference. Wheeler and Ridderhoff are playing their first year on the team. Monday night the Tigers lost a 35-to-11 game to the 145-pound five from Berkeley, who trimmed S.B.U.C. 37 to 19.

POETS MAY SURPRISE

Whittier started out rather poorly, losing to Laverne, but Coach Esek Perry has brought his players along rapidly and their game with California last Saturday, which the Bears won 30 to 19, shows plenty of strength. The Poets have more lettermen than any team in the loop, and it wouldn't surprise us at all if they turned out to be the mystery package of the season.

Pomona is admittedly another dark horse, a shade darker even than Whittier. The Golden Bears ruined the Sagehens 58 to 7 one night last week, but Referee Hall, who also officiated at the California-Redlands game, gave out the information that there was little to choose between the Pomona and Redlands teams. Capt. Paul Papazian and Wendell Lorbeer are the Sagehen vets, and in addition Coach Carl Schott has such good men as Earl Merritt, Dick Worden, Jack Jessen, Don Holsinger, Lowell Wilson, Warren Messing, Carl Young, Lynn Wiggins and Joe Lang. There is a wealth of material at Pomona but whether an effective combination can be evolved remains to be seen.

Coach Musselman was handed a sad blow at Caltech the other day when Holly Moyse and Shaefer, two good men, decided they hadn't the time to give to the court game and consequently their services are lost for the year. Freeman, a tall, rangy fellow who was regarded as a likely center, left school and further added to the Engineer mentor's woes. This leaves Capt. Mike Brunner with a big job on his hands.

STANFORD BASEBALL CANDIDATES REPORT

[BY A. P. NIGHT WIRE]

STANFORD UNIVERSITY (Cal.) Jan. 8.—More than fifty men have reported to Coach Harry Wolter for preliminary baseball practice, including eleven letter men.

Several football players are out, Fred Solomon, pitcher, Bud Woodward, infielder, and Jim Lawson, star end and captain-elect of the 1924 football team, and Chuck Johnston, varsity tackle last season, who are expected to try out for catcher. Ernie Nevers, all-Coast fullback and basketball forward, probably will try his pitching arm as soon as basketball is over. Nevers twirled for the freshman last year.

DEMPSEY MAY HEAD BENEFIT FOR MISKE

[BY A. P. NIGHT WIRE]

ST. PAUL (Minn.) Jan. 8.—Jack Dempsey has been asked to headline the testimonial fight card here January 15, in memory of Billy Miske, late heavyweight fighter of St. Paul, who died a week ago. Proceeds of the show will go to the widow after a monument for Miske's grave has been purchased.

Cotton Broadcloth Shirts Mercerized Self Striped

$2.85 at 2 today

—The fabric is one woven in America from fine cotton in the weave known as "English Broadcloth".

—It is a fabric comparable to the famous imported English Broadcloth itself, and with the Mercerized Self Stripes which American genius has added to its own individuality, it makes Shirts singularly attractive—

1200 of These Shirts should make a Splendid Sale at the Low Price of $2.85 each—Today

—They are available in the plain colors of tan, gray and blue as well as a plentiful supply of all white.

—All colors and sizes include attached collars or regulation neckband styles. The sizes range from 14 to 17.

—The Store for Men at Bullock's has had the pleasure of presenting several very successful sales events in English Broadcloth Shirts—none of them has been more possessive of the things that go to make for genuine satisfaction and enthusiastic buying than this one—at $2.85—Today.

—At The Store for Men—at Bullock's First Floor.

Bullock's
Broadway—Hill and—Seventh
"One o'Clock Saturdays"

MOVIE STARS MAY RACE

S. G. Maloney, the new manager of the Culver City race track, gave it out yesterday afternoon that in all probability the work of completing the structures on the course would be started tomorrow. He was very optimistic concerning the reopening of the track on January 26, basing this feeling on the fact that despite the adverse conditions by which things had been run the first thirteen days the books showed only a loss of a little over $9000. On these premises he was fully convinced that racing could be successfully conducted at Culver City.

Maloney has suggested to Dick Ferris the putting on of the Lincoln handicap on February 12, using famous film actors as riders. Among those that would undoubtedly have mounts in this event would be Tom Mix and Jack Holt.

The horsemen now at the course are only too willing to stay here until the sport is taken up again. They argue that many of their charges are in need of a rest. Moreover, the rank and file of owners were put under heavy expenses to ship here and, therefore, at present are not flush with money.

Manager Maloney declared yesterday that the clubhouse when finished would be sumptuously furnished by S. F. Smith, a concessionaire at the track, and that Smith would expend at least $15,000 in this line.

BUSH NOTES

Ontario plans to get back on the Southern California semipro map once more and will have a strong team in the running soon, playing its opening game either this Sunday or a week from then. "Suds" Sutherland, crack Portland flinger, will manage the Ontario outfit, and announced that he has lined up a number of speedy ball players.

The Ontario ball park has just been put in first-class condition. Sutherland has purchased new uniforms and paraphernalia for the Ontario players, so the Ontario Club should not only be a strong one, but a spick-and-span looking bunch to boot.

* * *

Jimmy Myers, rightfielder for the Downey club, has been thrilling the fans every week with some high-class fielding. Myers has a wicked arm, and in last Sunday's game against the Hill A.C., threw one man out at first on a hit to right field, cut off one run with a perfect throw to the plate and picked a man off second after making a sensational catch of a line drive. Oscar Williams says Coast League scouts are passing up a good prospect in Myers.

* * *

George Bates, outfielder for the Crane Company team and the Barry's Classy Hats, is sick in bed with a mild attack of influenza. Bates, who is a nephew of Ray Bates, former Coast leaguer, played Saturday for the Crane team, getting three hits, but took sick right after the game and had to be taken home.

Ed Riley, who manages the Los Angeles Knights of Columbus team when he's not managing traffic at Second and Broadway, is also in bed with influenza.

* * *

Harley Hill and Leonard Parsons of the Downey club seem to be running a race for home run honors. One or the other gets a home run every Sunday. Last Sunday Hill rapped out two circuit swats, while the most Parsons could get was one. These two babies also hit other things besides homers and they are both sporting .450 batting averages.

* * *

Catcher Ewing of Downey has started off on a hitting spree. In his last five times at bat Ewing has hit safely. Ewing is also somewhat of a catcher. He hails from the sand lots of Salt Lake City.

* * *

The Vernon Park Art Shoppe players think they have a catcher in Angel that will soon grace the professional baseball ranks. Angel has a good whip to second, is a heady catcher, fast and is anything but an angel when it comes to wielding the willow.

* * *

Centerfielder Thompson of the Vernon Wizards had a field day at the bat in the second game of Sunday's double-header with the Fremont Woodmen. Thompson laced out a triple, a double and four singles in six times at bat and was still going strong when the game ended.

* * *

Home runs with the bases full don't happen very often, but last Sunday in the East Seventh Street Merchants-Pasadena Red Sox game circuit swats good for four runs were walloped twice, the Merchants benefiting on both occasions. Clayman and Rule were the ones to rap the timely four-base blows.

* * *

The only way the Pasadena All-Stars were able to stop Wally Knox's hard hitting Sunday was to "bean" him and send him to the hospital until the game was over. Knox hit a homer, two doubles and two singles in five times at bat. He was up the sixth time when Catcher Phelps of the All-Stars accidently "beaned" Knox in an attempt to throw to third. Knox was knocked unconscious for over an hour and taken to the Receiving Hospital, where he was treated and now he is all right.

DYAS BOWLERS WIN FROM FUEL COMPANY

After a lay-off for two weeks, bowling in the local association was resumed Monday night, play in the Mercantile League's two divisions starting off the fun. At the Angelus Academy a good match came up between the B. H. Dyas Company team and the Giambastiana Fuel five.

The Dyas company took the first and third games and high pin total, or a 3-to-1 match. Strange as it may sound, not a bowler of the ten comprising the two teams made a 200 score. The nearest was Fisher or the Dyas team, who scored 198 pins in his second game.

INVITE SPOKANE POLOISTS TO PLAY

[BY A. P. NIGHT WIRE]

SPOKANE (Wash.) Jan. 8.—An invitation to the Spokane polo team to participate in a tournament in Seattle in competition with the teams of the regular Army, reserve corps and other organizations of the Northwest, which has been extended by the One Army Polo Association, will be accepted, it was announced here today by Robert Cooper, head of the local team.

COUGAR TOSSERS ARE READY FOR SCHEDULE

[BY A. P. NIGHT WIRE]

PULLMAN (Wash.) Jan. 8.—The Washington State College basketball quintet is being put through a rigorous training grind, according to Coach J. F. Bohler, in preparation for the opening conference game next Thursday with the Whitman College team. A barnstorming tour during the holidays was the most successful ever undertaken by W. S. C., Coach Bohler said, and has given him a good line on his available material.

MAMMOTH LINKS FOR CLEVELAND PLANNED

[BY A. P. NIGHT WIRE]

CLEVELAND, Jan. 8. — One of the largest golf courses in America is planned by the Cedarhurst Country Club, Inc., Cleveland's first golf club, developed on what is known as the "pay-as-you-go" system. This became known with the announcement that the club has acquired the 425-acre country estate of James W. Corrigan, wealthy steel man, between Wickliffe and Willoughby, east of here.

A fifth four-hole course is intended.

More than 200 golfers are said already to have asked for membership.

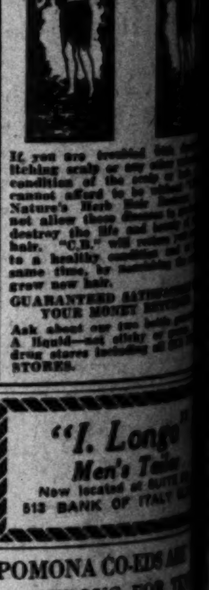

...ague Tossers Start Play Friday

ASCOT REGISTRAR HERE

Dorward Arrives from Iowa to Officiate at New Speedway; Lyons and Ormsby Enter

The Will Hays of the Midwest and eastern motor-racing sport is in Los Angeles. The gasoline pooh-bah is none other than G. Huff Dorward of Des Moines, Iowa, here to supervise the registration of drivers, mechanics and entrants who will participate in the opening of the new Ascot Speedway, which glorious event is scheduled for Sunday, January 20.

Dorward is usually blase, thrill-calloused individual, who is never startled by anything less serious than a 4-11 ambulance call when a dozen or so drivers pile up on one of the turns of a dirt track. But when he gazed over the setting a few hundred feet abaft Lincoln, nee Eastlake Park, yesterday afternoon, Dorward had to grasp the arm of President George Bentel for support.

"It's really the greatest looking dirt speedway I ever glimpsed," he asserted. "If Fred Horey, Jules Ellingboe and the other eastern dirt speedway stars do not dish out more thrills to the square inch than the motor-racing fans out here ever witness, I'll consume, at one sitting, all the gasoline garaged in the Standard Oil storage tanks."

Freddy Lyons of Fresno, winner of many events over the San Luis Obispo and San Jose dirt tracks filed his entry for Ascot's opening yesterday afternoon. Ralph Ormsby of Indianapolis, a noted Hoosier pilot, also was nominated by wire just before President Bentel pulled down the top of his mahogany desk last night.

A wire from Kansas City to Bentel also brought the information that the cars and drivers of Arthur and Louis Chevrolet, which will be among those lined up when Starter Eddie Pullen drops the flag in the opening race, had passed the city which houses the Harvey eating houses' commissary, and may be expected here by Thursday afternoon.

Francis Ouimet made one of the finest records of his golfing life in 1923, when he reached the semifinals of the British Amateur Championship. There is a great chance that if he had not been obliged to meet two of Britain's best on one day that he might have won the championship. It was a wonderful showing—coming as it did ten years after his remarkable defeat of Vardon and Ray at Brookline.

If his fine golfing in England was all that he had done in 1923 it would entitle him to a good place among the best open golfers of the year, but in addition he made a brilliant showing in the National Amateur at Flossmoor, reaching the semifinals after some fine matches. It is the custom to rate a player by the matches that he wins in the big championships, but sometimes the luck of the draw brings two great players together in the early rounds. One must fall, and if the match is close the winner finds himself too exhausted to play his best games in the later rounds. In the national amateur this year Ouimet had a lot of bad luck and it culminated in the last nine of the semifinals, and this remark takes nothing away from Marston's victory.

In every one of Ouimet's matches in this tournament he had begun to play better than par golf on the last nine; but in his match with Marston the latter, on the twenty-seventh hole, played a second shot which was going fast, but struck the flagstaff. This was discouraging, nevertheless Ouimet started in at the tenth, or twenty-eighth hole, to beat par, as he had done in every match. But Marston held on.

I was standing near Judge Burke, that great friend of golf. After Ouimet played his tee shot on the thirteenth hole, he said, "All my life I have been wanting to see a ball drop the other side of the hole and kick back toward it." And that is exactly what Ouimet's mashie-niblick shot did! It went straight to the flag, dropped three feet beyond it, and kicked back straight towards it a foot and a half. It was a beautiful thing to see, and any golfer would have said that it was a sure two. As the click of Marston's shot resounded there was a scrambling commotion in the gallery to escape the ball; a boy scout was hit and the ball came to rest at the edge of the green. It must have been discouraging to look over that line of putt. It was downhill, fast, and the undulation by no means one way. I thought to myself that Max would be lucky to get a three, but soon the ball began to roll and I saw on Marston's face an expression that I had never seen before. I looked towards the hole and the ball shot into it! Ouimet missed his foot and a half putt, and from thereon he played badly. I am sure that no one could blame him for it.

Ouimet's showing in the National Open at Inwood was a disappointment, but anyone who got the least bit off while playing there should not be held responsible for what happened afterwards. Francis had more than offset his misfortunes in our open by his playing in the international matches at St. Andrews. I understand that the golfers around the old gray town are still talking about his fine match with Roger Wethered.

NED GOURDIN WILL TRY FOR OLYMPIAD

[BY A. P. NIGHT WIRE]

BOSTON, Jan. 8.—Ned Gourdin, former Harvard athlete and holder of the world's running broad jump record, will try for a place on the Olympic track team. Gourdin was A.A.U. pentathlon champion in 1922.

Weekly Health Talk

by Barclay L. Severns

It is astonishing what imagination will do! Especially to one's health. Many persons have gone through life ailing most of the time from imaginary diseases, and have passed on long before their time. Whereas, they could have lived many years, enjoying life, if they had been ignorant of that word imagination, and its evil effects.

How many persons worry over imaginary troubles that never materialize, yet bring on headaches, indigestion and nerve trouble by so doing.

Nervous people are given to imagination. It is not uncommon for a person suffering with that disease to have hallucinations—for instance, that people who are in conversation near them are talking about them, when their thoughts as a matter of fact are on some other subject entirely. Quoting an old saying, "You were farthest from my thoughts." But nerve trouble is apt to cause one to imagine things that never come true, and imagination will bring on nerve trouble, and the ill effect of each will be increased by the other.

LOSE CONFIDENCE

One loses self-confidence through the same cause. To illustrate, take a person unaccustomed to attending public gatherings; should he arrive late and be compelled to cross the room, is apt to become flustrated, as we say, forming the impression that every person in the rome is looking at him, yet there might not be two people present that had taken any notice of him, but through his imagination, he is disturbed mentally, which affects him physically; his manner of walk and every action signifies to the observing person that he is embarrassed.

Thousands of persons have felt a sharp pain on the right side near the spot where the appendix is supposed to be located, and right away imagine they have an attack of oppendicitis, all that is necessary to complete the disease is the suggestion from two or three friends that it certainly acts like a case they knew of. I am certain that many persons have developed this disease by an uninterrupted imagination that this pain was a sure symptom. By being told that such and such a person was subject to the same pain, and by allowing it to run on until it became chronic, had died suddenly. It only requires a few statements like that to put a perfectly well person in bed, even though it may not bring on the disease.

Imagination brings fear, and fear, as I explained in Article LXXVIII of December 18, causes a chemical action which interfers with digestion, creating a poison throughout the entire system. This poison throws extra work upon every vital organ, especially the eliminating organs, and by a continuation of same, the whole system grows weaker, and through the lack of resistance, which is natural in a weak body, disease germs find an easy victim.

TOO THOUGHTLESS

The mistake most of us make is, we are too thoughtless of our bodies, while we are feeling all right. We come back to that big word once more—imagination—we imagine that we are enjoying perfect health, because we art not sick. By neglect, our bodies slowly deteriorate, and because of the slow process, we fail to notice the change; and don't realize that our resistance is growing weaker until nature sends out her warning in the form of some mild disease, and instead of heeding same, we continue to neglect our body until we are on the broad of our back; then for the first time we become serious, and "imagine" we are going to die before the doctor arrives.

Children are spanked, employees are discharged, men in public office are recalled for continuing in the neglect of their duty after being warned. We have certain laws laid down by nature for us to follow in order that we may have perfect health until our time comes to pass on, yet we disobey those laws from childhood, and go through life with imperfect bodies.

Continually complaining and pleading ignorance. No human being ever broke a law of nature without nature exacting her dues.

At the age of 50 most of us have advanced mentally, too, an understanding which would have enabled us to enjoy ourselves to the fullest extent, had we not allowed the body to grow physically weak. Nature warned us, but we were allowed to continue, but we do not escape unpunished; poor health is our self-inflicted punishment, which in tugn robs our mentality of expression.

When a person becomes interested in his health to the extent that he follows certain rules daily which he knows are necessary, he retains that perfect condition, and at all times his system is evenly balanced. His mind never wanders into that valley of imagination which brings on a depression of the entire body, and in time causes disease and failure.

DECISIONS MAY BE ON TABOO LIST

New York Solons Would Eliminate Verdicts, and Split Ring Purses

BY HARRY NEWMAN

[EXCLUSIVE DISPATCH]

NEW YORK, Jan. 8.—Albany legislators have bobbed up anew with a scheme to dispense with decisions and to split purses evenly between the principals in all bouts in New York State. This would result in a hopeless jumble of opinions following almost every bout and would create untold disorder and serve to promote scandal in the game. And, too, can you imagine Benny Leonard, champion lightweight, splitting the purse with some egg who might be lucky enough to get a crack at him, or Jack Dempsey going fifty-fifty with one of the mugs of the sort that he is continually knocking over?

The members of the State athletic commission met here today and rescinded a recent action segregating boxing judges and sports writers. Hereafter boxing critics again will be allowed to sit all about the ring. The commission several weeks ago decreed writers should not sit on the same side of the ring as the judges on the ground that they might influence the judges in their findings.

Five matches were arranged here today. Jack Britton is to meet Fred Archer, English fighter, in ten rounds at Canton, O., on the 21st inst. Pat Moran was signed to meet John Mendelsohn at Milwaukee the 14th inst., and Georgie West, English middleweight agreed to take on Al Stubby, local pugilist, at the Garden here the 18th inst. Another contest arranged today will bring together Irish Johnny Curtin and Ernie Goozeman, to meet in Milwaukee on the 21st inst. In addition Curtin was signed to meet Lew Hurley at a local club on the 14th inst.

SEATTLE TO STAGE POLO TOURNAMENT

[BY A. P. NIGHT WIRE]

SEATTLE (Wash.) Jan. 8.—Seattle's first horse show and polo tournament will be staged during July this summer, according to an announcement made today after a meeting last night of the One Army Polo Association Horse Show at the Armory.

Four polo teams are practicing for the tournament, the Regular Army, the Reserve Corps, the National Guard and the civilian polo. Vancouver and Victoria, B. C., Boise, Idaho, Yakima, Oregon Agricultural College, Camp Lewis, Vancouver Barracks, Wash., and Spokane, have been asked to send teams and horses to both the tournament and the show, it was announced.

BILLY ZUKLE STANDS HIGH AS MITT SHOVER

While there are a number of popular boxers on the Los Angeles Athletic Club's premier amateur bill scheduled for tomorrow night, none stands higher in the estimation of L.A.A.C. fans than welterweight Billy Zukle.

Zukle has figured in some of the toughest scraps ever pulled off in the club ring. He never refuses a fight, regardless of his opponent's size and reputation. The club boy has a big job cut out for him Thursday evening in taking on Wilfred Parker, one of the very best boys in the South. He has a style that is hard to dope. A splendid scrap is a certainty.

JOE McCORMICK TO FACE SEATTLE TEAM

[BY A. P. NIGHT WIRE]

SEATTLE, Jan. 8.—Joe McCormick, declared to be the only American playing professional hockey, will face the Seattle Puck men here tomorrow night when the Edmonton Eskimoes meet the local hockey team.

McCormick was a member of the Pittsburg team which participated in the Olympic games in 1920 and lost to the Winnipeg Falcons, Canadian amateurs, which included on their roster, Fred Frederickson and Slim Halderson, now members of the Victoria hockey squad.

BASKETBALL MEET SET FOR TONIGHT

Pep Kerwin, president of the Basketball Association of Southern California announces that the regular meeting of the body will be held tonight at the B. H. Dyas Log Cabin.

Several leagues are to be formed at the meeting, probably to consist of a 145-pound division, a commercial league and an unlimited division.

TRAPSHOOTERS IN ACTION AT VERNON

Trapshooting again seems to be an attraction, last Sunday Vernon Gun Club's opening shoot of the season drawing a crowd of about forty gunners.

Next Sunday, Vernon is to hold another shoot, the competition to call for 100 targets at sixteen yards in four events, the high shooters to be awarded take-home trophies.

PINKSTON TO DEFEND DIVING CHAMPIONSHIP

[BY A. P. NIGHT WIRE]

SAN FRANCISCO, Jan. 8.—Clarence Pinkston, national A.A.U. diving champion, will defend his title at the national championship meet in Chicago, in March, it was announced by the San Francisco Olympic Club to which Pinston is attached. Al White of Stanford University is expected to participate too, and experts look for another interesting contest between these diving rivals.

BABBITT

BY SINCLAIR LEWIS

Babbitt did not dare now to come home drunk, and though he rejoiced in his return to high morality and spoke with gravity to Pete and Fulton Bemis about their drinking, he prickled at Myra's unexpressed criticisms and sulkily meditated that a "fellow couldn't ever learn to handle himself if he was always bossed by a lot of women."

He no longer wondered if Tanis wasn't a bit worn and sentimental. In contrast to the complacent Myra he saw her as swift and air-borne and radiant, a fire spirit tenderly stooping to the hearth, and however pitifully he brooded on his wife, he longed to be with Tanis.

Then Mrs. Babbitt tore the decent cloak from her unhappiness and the astounded male discovered that she was having a small determined rebellion of her own.

III

They were beside the fireless fireplace in the evening.

"Georgie," she said, "you haven't given me the list of your household expenses while I was away."

"No, I—haven't made it out yet." Very affably. "Gosh, we must try to keep down expenses this year."

"That's so. I don't know where all the money goes to. I try to economize, but it just seems to evaporate."

"I suppose I oughtn't to spend so much on cigars. Don't know but what I'll cut down my smoking, maybe cut it out entirely. I was thinking of a good way to do it, the other day. Start on cubebs, and they'd kind of disgust me with smoking."

"Oh, I do wish you would! It isn't that I care, but honestly, George, it is so bad for you to smoke so much. Don't you think you could reduce the amount? And, George—I notice now, when you come home from these lodges and all, that sometimes you smell of whisky. Dearie, you know I don't worry so much about the moral side of it, but you have a weak stomach and you can't stand all this drinking."

"Weak stomach, hell! I guess I can carry my booze about as well as most folks!"

"Well, I do think you ought to be careful. Don't you see, dear, I don't want you to get sick."

"Sick, rats! I'm not a baby! I guess I ain't going to get sick just because maybe once a week I shoot a highball! That's the trouble with women. They always exaggerate so."

"George, I don't think you ought to talk that way when I'm just speaking for your own good."

"I know, but gosh all fishhooks! That's the trouble with women! They're always criticising and commenting and bringing things up, and then they say it's 'for your own good'!"

"Why, George, that's not a nice way to talk, to answer me so short."

"Well, I didn't mean to answer short, but gosh, talking as if I was a kindergarten brat, not able to tote one highball without calling for the St. Mary's ambulance! A fine idea you must have of me!"

"Oh, it isn't that; it's just—I don't want you to get sick and—My, I didn't know it was so late! Don't forget to give me those household accounts for the time while I was away."

"Oh, thunder, what's the use of taking the trouble to make 'em out now? Let's just skip 'em for that period."

"Why, George Babbitt, in all the years we've been married we've never failed to keep a complete account of every penny we've spent."

"No. Maybe that's the trouble with us."

"What in the world do you mean?"

"Oh, I don't mean anything, only— Sometimes I get so darn sick and tired of all this routine and the accounting at the office and expenses at home and fussing and stewing and fretting and wearing myself out worrying over a lot of junk that doesn't really mean a doggone thing, and being so careful and— Good Lord, what do you think I'm made for? I could have been a darn good orator, and here I fuss and fret and worry—"

"Don't you suppose I ever get tired of fussing? I get so bored with ordering three meals a day, three hundred and sixty-five days a year, and ruining my eyes over that horrid sewing machine, and looking after your clothes and Rone's and Ted's and Tinka's and everybody's, and the laundry, and darning socks, and going down to the Piggly Wiggly to market and bringing my basket home to save money on the cash-and-carry, and —everything."

"Well, gosh," with a certain astonishment, "I suppose maybe you do! But talk about— Here I have to be in the office every single day, while you can go out all afternoon and see folks, and visit with the neighbors, and do any blinkin' thing you want to!"

"Yes, and a fine lot of good that does me! Just talking over the same old things with the same old crowd, while you have all sorts of interesting people coming in to see you at the office."

"Interesting! Cranky old dames that want to know why I haven't rented their dear precious homes for about seven times their value, and bunch of old crabs panning the everlasting daylights out of me because they don't receive every cent of their rentals by three G.M. on the second of the month! Sure! Interesting! Just as interesting as the smallpox."

"Now, George, I will not have you shouting at me that way!"

"Well, it gets my goat the way women figure out that a man doesn't do a darn thing but sit back on his chair and have lovey-dovey conferences with a lot of classy dames and give 'em the glad eye."

"I guess you manage to give them a glad enough eye when they come in."

"What do you mean? Mean I'm chasing flappers?"

"I should hope not—at your age!"

"Now you look here! You may not believe it— Of course all you see is fat little Georgie Babbitt. sure! Handy man around the the house! Fixes up the furnace when the furnace man doesn't show up, and pays the bills, but dull, awful dull! Well, you may not believe it, but there's some women that think old George Babbitt isn't such a bad scout! They think he's not so bad looking, not so bad that it hurts, anyway, and he's got a pretty good line of guff, and some even think he shakes a darn wicked 'Walkover at dancing."

"Yes." She spoke slowly. "I haven't much doubt that when I'm away you manage to find people who properly appreciate you."

"Well, I just mean—" he protested, with a sound of denial. Then he was angered into semi-honesty. "You bet I do! I find plenty of folks, and doggone nice ones, that don't think I'm a weak-stomached baby."

"That's exactly what I was saying! You can run around with anybody you please, but I'm supposed to sit here and wait for you! You have the chance to get all sorts of culture and everything, and I just stay at home—"

"Well, gosh almighty, there's nothing to prevent your reading books and going to lectures, and all that junk, is there?"

"George, I told you, I won't have you shouting at me like that! I don't know what's come over you. You never used to speak to me in this cranky way."

"I didn't mean to sound cranky, but gosh, it certainly makes me sore to get the blame because you don't keep up with things."

"I am going to! Will you help me?"

"Sure. Anything I can do to help you in the culture-grabbing line—yours to oblige, G. F. Babbitt."

"Very well, then, I want you to go to Mrs. Mudge's New Thought meeting with me next Sunday afternon."

"Mrs. Who's which?"

"Mrs. Opal Emerson Mudge. The field lecturer for the American New Thought League. She's going to speak on 'Cultivating the Sun Spirit' before the League of the Higher Illumination at the Thornleigh."

"Oh punk! New Thought! Hashed thought with a poached egg 'Cultivating the—' It sounds like 'Why is a mouse when it spins?' That's a fine spiel for a good Presbyterian to be going to, when you can hear Doc Drew!"

"Reverend Drew is a scholar and a pulpit orator and all that, but he hasn't got the Inner Ferment, as Mrs. Mudge calls it; he hasn't any inspiration for the New Era. Women need inspiration now. I want you to come, as you promised."

IV

The Zenith branch of the League of the Higher Illumination met in the smaller ballroom at the Hotel Thornleigh, a refined apartment with pale green walls and plaster wreaths of roses, refined parquet flooring and ultrarefined frail gilt chairs. Here were gathered sixty-five women and ten men. Most of the men slouched in their chairs and wriggled, while their wives sat rigidly at attention, but two of them—red-necked meaty men—were as respectably devout as their wives. They were the newly rich contractors who, having bought houses, motors, hand-painted pictures and gentlemanliness, were now buying a refined, ready-made philosophy. It had been a toss-up with them whether to buy New Thought, Christian Science or a good standard high-church model of Episcopalianism.

(Continued in Tomorrow's Times.)

[Copyright by Harcourt, Brace & Co., Inc.]

Exhaustive research and experiment by able scientists are responsible for this finer fuel—Our laboratories are constantly studying and testing Union *Non-Detonating* Gasoline.

Three Improvements In Your Motor

—that This Simple Plan Will Give You

WE are suggesting this simple plan to motorists. For we want you to know what Union *Non-Detonating* Gasoline will do in your car. We know what it has done in thousands of others and thus know what it will do for you.

It will make the motor smoother just as though the motor itself had been improved. You'll note an absence of vibration.

New speed, new rush in the pick-up will be yours. An added power on hills that makes the difference in most cases between high and second gear work.

These are improvements that you'll feel at the wheel. They'll bring you greater pleasure from motoring.

And you can be sure of these results if you will use Union *Non-Detonating* Gasoline, unmixed with any other kind.

We don't ask you to accept our word. Test out our claims. See for yourself how this fine fuel can improve the operation of your car.

Scientific Reasons for This

These results are not haphazard. They are founded on scientific research.

For Union Gasoline is the product of 21 steps in distillation. Two steps are sufficient for certain so-called "gasolines."

But each of those 21 steps is required for Union Gasoline. They produce that perfect chain of boiling points which results in sustained explosions.

• • • • • •

There are no sledge hammer blows from Union Gasoline to cause vibration.

The explosions are progressive and overlapping. They provide a strong, steady impulse which permits of increased compression.

That increased compression is the secret of additional speed and pick-up and more power on hills.

You can bring these improvements to your car if you choose. You can enjoy this new motoring pleasure. Try our simple plan.

Use Union Gasoline unmixed with any other kind. Try it for a few days. Learn what this finer fuel will do for your motor.

UNION OIL COMPANY OF CALIFORNIA

Union Oil Company of California

Union Gasoline

A CHUCKLE FOR EVERYBODY

THE HUMAN ZOO
By C. D. Batchelor

Copyright, 1924, by Public Ledger Company

HER FAVORITE HIM

THE GUMPS—FACE TO FACE

PANTOMIME
Stand by
By J. H. Striebel

Copyright, 1924, Associated Editors.

GASOLINE ALLEY
Skeezix Wins—Uncle Walt Second

WINNIE WINKLE, THE BREADWINNER: It's Going to Be Some Bill

REG'LAR FELLERS
By Gene Byrnes

Copyright, 1923, by The Bell Syndicate, Inc. Trade Mark Reg. U. S. Pat. Off.

Pot and Kettle

(Copyright, 1924, by The Bell Syndicate, Inc.)

ALONG FIGUEROA STREET
They Don't Always Mean What They Say

HAROLD TEEN—THE SECRET OF DAD'S SUCCESS

WEDNESDAY MORNING.

HINDUS MAKE OWN NARCOTIC

...land Man Convicted in First Case of Kind

...Poppies and Brewed Dope Tea From Leaves

...Sold as Moonshine to Many Addicts in City

[EXCLUSIVE DISPATCH]

...TLAND (Or.) Jan. 8.—The ...ment won the first case of ...d and ruined the prospects ... thriving morphine business ... Sola Singh, a Hindu, was ...d in Federal Judge Bean's ... after the jury had deliber... ...ly twenty minutes.

... Singh had discovered the ... method of extracting ..., that of boiling the poppy ... to a thick tea, which was a ... beverage with the Hindus ... city. Negroes in the North ...ere selling the tea as moon... ... government agents discov... ...d patrons of these bootleg... ...ere becoming addicts with... ...owing it.

...HER CASES PENDING

...al cases against Hindus who ... their poppies from Bohem...

Hart Sch...
& Marx

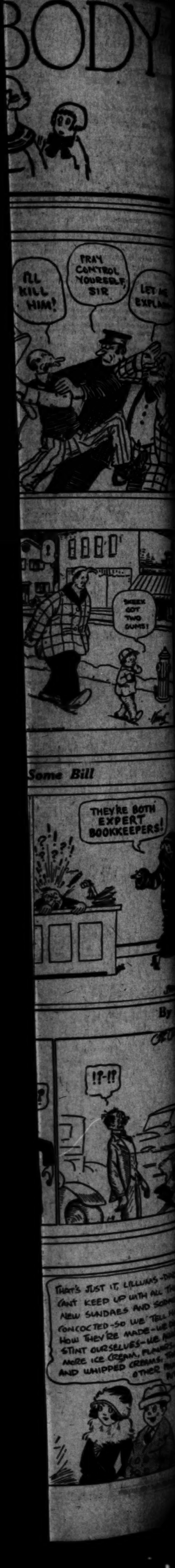

...S MAKE ...N NARCOTIC

...Was Convicted in ... Case of Kind

...Poppies and Brewed ... Tea From Leaves

...Sold as Moonshine to ... Addicts in City

[EXCLUSIVE DISPATCH]

...(Or.) Jan. 8.—The ... was the first case of ... the prospects ... morphine business ... Singh, a Hindu, was ... Federal Judge Bean's ... the jury had deliber... twenty minutes.

... had discovered the ... method of extracting ... of boiling the poppy ... this tea, which was a ... with the Hindus ... Negroes in the North ... the tea as moon... agents discov... of these bootleg... addicts with...

...CASES PENDING

...against Hindus who ... poppies from Bohemians at Scappoose are pending in the Federal Court in Tacoma and the case here yesterday was regarded by the government as a test to determine the course to be taken in stamping out this branch of the traffic.

The government charged Soba Singh merely with the possession of the drug since it was not shown that he had sold any of it, and the agents came to the conclusion that he was making the tea for his own use.

It was brought out in the testimony in the case, however, that the Hindus bought the poppy chaff from the Bohemians for $2 a sack and that they could obtain two grains of morphine out of every ounce of poppy chaff. The Bohemians were ignorant of the purpose to which the chaff was being put and charges against them were dropped by the government. It was brought out that they raised the poppies for the seed, which is used by bakers in the manufacture of poppy-seed rolls. The seeds themselves are harmless, but the Hindus took the rest of the plant and extracted therefrom the concoction that satisfied their cravings for drugs.

WHOLESALE BUSINESS SEEN

The case pending in Tacoma is based on the government's charge that a shipment of poppy chaff from Scappoose into the State of Washington was used for the manufacture of narcotics. Kisham Singh is held by the Federal authorities to have been somewhat of a wholesale dealer in the poppy business.

The case is the first of the kind in the Federal Court and is the first one in which a chemical analysis of the contents of the teapots has been offered in evidence. A. S. Wells, State food chemist, was a prominent witness for the government. He said that he had found as high as 1.84 grains of morphine in each ounce of residue in the bottom of the pots in which the tea was made.

M. E. McGilchrist, Assistant United States Attorney, prosecuted the case for the government.

LINOTYPE SCHOOL WINTER CLASSES

Pupils may join our classes now. Thorough course as machinist-operator. For information call 61187. 419 Wilcox Building, Second and Spring streets.

SISTERS ORDERED TO HOSPITAL FOR INSANE

[BY A. P. NIGHT WIRE]

CEDAR RAPIDS (Iowa) Jan. 8. Sadie and Alice Morton, spinster sisters, the former of whom confessed she shot a neighbor boy, Ellsworth Jakubec, on the evening of November 25, last, under the impression that he was an "enemy" seeking to gas them, were adjudged insane this morning by the County Insanity Commission and will be sent to the State Hospital at Independence, Iowa. The shot seriously wounded the boy, who has since recovered.

HEAVY SEAS DELAY LINERS

Majestic, With Numerous Celebrities Aboard, Loses Two Days in Fight With Gale

[EXCLUSIVE DISPATCH]

NEW YORK, Jan. 8.—The White Star liner Majestic, which sailed from Southampton and Cherbourg on the 2nd inst and was scheduled to arrive in New York today, has been delayed by the heavy gales and is not expected to dock until Thursday, forty-eight hours late.

Wireless reports today brought news that the big steamer had encountered a hundred mile gale and terrific seas on Saturday, Sunday and Monday, and was battling its way slowly toward New York at reduced speed. Limited to eight knots for twenty-four hours ending at noon Sunday, on Monday the vessel increased the rate to nineteen knots and is at present making twenty-one and one-half knots. It probably will arrive in quarantine about 8 p.m. Wednesday and will dock early Thursday.

Other steamers delayed by the storm include the Laconia of the Cunard line, the George Washington of the United States line, and the Conte Rosso of Lloyds-Sabuada.

Heading the list of the dramatic and concert stars now on their way here aboard the Majestic is James K. Hackett, the American actor who is returning from a three-year absence abroad.

While playing in London, Mr. Hackett's MacBeth was received with such enthusiasm that he was invited by the French government to appear in Paris and was made a Chevelier of the Legion of Honor in recognition of his artistic achievements. He will be given a reception at the City Hall upon his arrival at New York.

Prominent among the visitors to arrive on the Majestic are Sir Auckland Geddes, retiring British Ambassador at Washington, Sir Robert Horne, former Chancellor of the Exchequer; Sir Charles Ross, inventor of the Ross rifle; Count Harry Kessler, leader of the German peace movement, who delivered a series of lectures at the Institute of Politics at Williamstown last summer, which resulted in engagements to lecture throughout the United States; Sir John Henry of the British Board of Trade; Oswald Birley, English portrait painter; Count and Countess A. De Rosen; Sir Charles Wright, Admiral T. Tousa of the Japanese Navy and Sir Charles Higham, British advertising expert.

GLANDULAR THERAPY
R. L. DORSEY, M.D. Phone 524479

Hart Schaffner & Marx clothes

for Men and Boys

"Extra" Values

in a Sale of

Hart Schaffner & Marx

Overcoats and Suits

IT'S a remarkable sale for many reasons; first, because of the unusually fine quality; second, because of the wide variety of stocks; third, because of the big price reductions; fourth, because your satisfaction is guaranteed. Our position is this: we will not carry these goods over; we must have room now—hence the low prices and the "extra" values.

Silverwoods

INCORPORATED
BROADWAY AT SIXTH
LOS ANGELES
LONG BEACH: 124 PINE AVENUE

PLANS LAID FOR DAM AT FLAGSTAFF

City and Santa Fe Need Increased Supply; Site Survey to be Made

[EXCLUSIVE DISPATCH]

FLAGSTAFF (Ariz.) Jan. 8.—A represenative of the Los Angeles engineering firm of Burns & McDonnell and Engineer Davenport of the Santa Fe staff have been conferring with the city engineering force in regard to the building of a water-storage dam in Schultz Canyon. At that point an immense supply of pure water could be held, a supply badly needed by both the city and railroad company. The main question lies in determination of the foundation for the dam. This will be settled by boring.

The Santa Fe not only supplies its locomotives here, but draws on the local supply for the Grand Canyon Hotel, a need of about 100,000 gallons a day, transported in tank cars about 100 miles. The only permanent water near El Tovar is in Rowe's Well, distant about three miles, with a very small supply. About half way down the Bright Angel trail is Indian Garden Springs. This would furnish an ample supply, but the water is rather alkaline and there would be a pressure head of about 2500 feet. At times water is brought to the canyon by the trainload from Del Rio Springs, north of Prescott, but its quality is not equal to that secured at Flagstaff, while the haul is longer and mainly up hill. Water is a serious problem all along the Santa Fe's Arizona division. Yet if reservoirs were provided, the melting snows of the San Francisco Mountain peaks would furnish more water than needed, and of the purest sort.

IRRIGATION BOOSTERS PLANNING FUND DRIVE

ASSOCIATION SEEKS $100,000 TO COMPLETE SURVEY OF WATER RESOURCES

[BY A. P. NIGHT WIRE]

VISALIA, Jan. 8.—C. A. Barlow, Bakersfield, president of the California State Irrigation Association, today called a meeting of the executive committee of the organization here Friday to fill vacancies on the committee, and to map a campaign for $100,000 to complete the survey of water resources in this region. The association plans to have the survey ready to present to the next Legislature rather than wait for legislative appropriation to complete the work. The State Engineering Department which has conducted the survey thus far, found it necessary to spend $200,000 on the work, and it is proposed to raise the remainder of the fund by subscription.

The meeting will be followed by one Saturday of regional directors of the California State Farm Bureau, at which the campaign also will be considered.

STATE BANK CHIEF GOING TO CAPITAL

AIM OF TRIP TO CONFER ON BETTER WORKING PLAN FOR BRANCHES

[BY A. P. NIGHT WIRE]

SACRAMENTO, Jan. 8.—John F. Johnson, State Bank Superintendent, left here today for Washington, D. C., for a conference with the Comptroller of the Currency and representatives of the Federal Reserve Board relative to the branch banking situation in California.

Johnson declared that the purpose of the conference will be to bring about a better working agreement between the State and Federal banking authorities on the problem of branch banking.

According to Johnson, the State and Federal policies relative to branch banks do not exactly conflict, but he says they do not work as harmoniously as is desired by both the State and government officials.

COMMUNISTS ARRESTED

[BY A. P. NIGHT WIRE]

WARSAW, Jan. 8.—Several arrests made yesterday revealed an attempt by Communists to release by force Sunday night two former Polish officers, Wiezorkiewicz and Bagiski, who have been condemned to death as Soviet spies for their alleged complicity in the organization that has been charged with responsibility for the recent bombings at Cracow.

A LIFE INCOME WITH TAX ECONOMIES

The Aetna Life Insurance Company of Hartford, Ct., well known for safety and conservatism, is now issuing annuities providing annual, semiannual, quarterly and monthly incomes for life; also Survivorship Annuities for husband and wife, providing income to both while living and to survivor during life. These contracts afford the safest known form of investment and are exempt from certain Federal and State taxes. The yield is satisfactory and all worry incident to investment entirely eliminated.

At age of 60, $1000 produces an annual income of $95.79.

At age of 65, $1000 produces an annual income of $115.21.

At age of 70, $1000 produces an annual income of $138.50.

At age of 75, $1000 produces an annual income of $162.93.

IRWIN J. MUMA, manager, AETNA LIFE INSURANCE COMPANY, fourth floor, Merchants' National Bank Bldg., Los Angeles, Cal.

Wampas Week
in San Francisco
January 19—26

Hotel PLAZA warmly welcomes the Wampas crew and assures them of every comfort here during this week of gaiety.

HOTEL
PLAZA
POST STREET AT STOCKTON

The Brunswick

HEAR IT! SEE IT!

At its BEST

at

FITZGERALD MUSIC CO.
HILL STREET AT 727..729

LOOKING backward over a year of progress, we are naturally grateful to those whose patronage and good will have enabled us to prosper and grow, and we are determined to merit a continuance of your favors. May this new year be a joyous one for you and yours and one of unprecedented prosperity and success.

PIERCE DESK CO.
907 South Hill St.

Come Here— If Your Feet Hurt

Before annoying footaches develop into aggravated disorders — come to the Ground Gripper Shoe Store. Let us fit you with sensible shoes that conform to the natural lines of your feet. You'll get quick relief from toe, arch, leg and back pains. And the corrective features of Ground Gripper Shoes will restore your feet to their normal health. Come now—before it is too late.

Seventh and Hill Bldg. C. H. Fontius 714 South Hill Street

GROUND GRIPPER SHOES

The Times Free Information AND Resort Bureau

CORNER FIRST AND BROADWAY

is for the accommodation and benefit of persons seeking interesting routes of travel, desirable hotels and rest, recreation and recuperation at the seashore or in the mountains. Particulars are furnished by competent attendants and by correspondence to the general public regarding rates and attractions of railroad and steamship lines, hotels and pleasure and health resorts. Descriptive circulars and transportation literature are kept on hand for inspection and distribution. This service is absolutely free. Literature may also be obtained at the Times Branch Office, 621 South Spring Street. Phone: Metropolitan 0700.

MAKE YOUR RESORT AND HOTEL RESERVATIONS FREE OF CHARGE AT The Times Information and Resort Bureau—Times Bldg., First Street and Broadway—or—The Times Branch Office—621 So. Spring Street.

Resorts

Dine, Dance and Be Merry at Hotel Virginia LONG BEACH

No trip to California is complete without a sojourn at its far-famed "Home of Hospitality." Only 20 miles from Los Angeles over splendid motor boulevards and by fast electric cars. Magnificent appointments, delightful social life and a table to please the most fastidious. Privileges Virginia Country Club to all guests. Music by Virginia All Star Orchestra.

G. M. Burbank, Manager

SAN DIEGO OPEN ALL YEAR MOUNTAIN-RESORTS

HULBURD GROVE A quiet family resort in the San Diego Mountains. Open all year. Good food, good beds, horseback riding, dancing, motor trips. Rates, board and room, $18 to $20 per week. Housekeeping, $8 week, 2 persons. Inf. TIMES or HULBURD GROVE, P. O. Descanso, Cal.

GROSSMONT INN Half hour from San Diego. The necessity for good food and comfy surroundings is obvious—but a meeting place for interesting and interested people is rare. Grace Godwin-Sperry, P. O. Grossmont, Cal.

Paso Robles Hot Springs Hotel

Hot Sulphur and Mud Baths, remarkably radio active and curative. Sporty golf course. Beautiful scenery and fine roads On highway and S. P. R. R. Midway between Los Angeles and San Francisco. DR. G. W. TAPE, Manager.

Brent's Mountain Crags 100 minutes from Broadway. A delightful resort in the Santa Monica Mountains. Picnic grounds, free dancing and swimming, restaurant and grocery; also cottages for rent. Reasonable rates. Downtown office, 720 S. Main St. Phone 875741.

FOUND—AT SWITZER'S

Scenery as wild as the Swiss Alps, rustic cabins for boarding and housekeeping, camp store, electric lights, radio, orchestra for dancing, high-class entertainments, fascinating trail trips. Six stages Saturdays. LLOYD B. AUSTIN, Box 179, Pasadena, Fair Oaks 23F2.

Los Angeles Hotels

Hotel Stowell LOS ANGELES 414-416-418 SOUTH SPRING ST. FIREPROOF—275 ROOMS EACH WITH PRIVATE BATH CAFE OF POPULAR PRICES IN CONNECTION "Rest easy at the Stowell"

Steamships

CLARK'S MEDITERRANEAN CRUISE $600 AND UP

Feb. 2, by specially chartered White Star popular S. S. "Baltic," 23,884 gross tons, 65 days, visiting Madeira, Spain (Granada) Athens, Constantinople, 15 days in Egypt and Palestine; Rome, Monte Carlo, etc., with optional later return by any White Star liner, including "Majestic" and "Homeric." A fascinating itinerary with rates including hotels, guides, drives, fees, etc.

THERE IS STILL TIME TO ARRANGE PASSAGE AROUND THE WORLD $1000 AND UP

By specially chartered Cunard new oil burner LACONIA, 20,000 tons reg.

Clark's Cruise calling January 30 at Los Angeles

122 Days, including Hotels, Drives, Guides, Fees, etc. Under personal escort of F. C. Clark, originator of Around the World Cruises and the only Tourist Agent who has ever run more than one Cruise Around the World by chartered steamer.

Special advantages: Reaching Europe in ideal late Spring season and in Jerusalem for Greek Easter. Expert leadership.

Route: Panama Canal, 19 days in Japan and China, option of 18 days in India, Jerusalem, Athens, etc. Optional later return by Cunard flyers "Aquitania," "Mauretania" or "Berengaria."

We expect to carry 600 to 700 passengers on each cruise.

FRANK C. CLARK, Times Building, New York. Established 1894

Ferguson S.S. Agency, 751 So. Spring St. Atlas Tourist Agency, 6405 Hollywood Blvd. Frank C. Clark, Times Bldg., New York.

$1000 AROUND THE WORLD

Cheaper than staying at home. First class throughout, promenade, outside rooms, two beds in rooms. Los Angeles to New York, leaving Los Angeles January 20th and fortnightly. Magnificent new oil burning steamers, 21,000 tons disp. Luxurious accommodations. Stopovers allowed at any port.

EUROPE — HONOLULU — SOUTH AMERICA

Get your tickets from Mr. Robertson, who has made six trips Around the World and 110 times across the Atlantic. He can tell you where to go and how to get there. Phone 827-915 or 586-214 for literature. Free Passport Information.

D. F. ROBERTSON

714 Hibernian Bldg. 4th and Spring

PACIFIC STEAMSHIP CO THE ADMIRAL LINE

SAN FRANCISCO One Way $17.00 Round Trip $22.50

SEATTLE-VICTORIA TACOMA One Way $47.00 Round Trip $90.00

S.S. RUTH ALEXANDER Sails 11 A.M. Thursday

S.S. Admiral Farragut Sails 11 A.M. Sunday

SAN FRANCISCO One Way $15.00 Round Trip $22.50

PORTLAND One Way $41.00 Round Trip $74.00

Sailings Every Wednesday and Sunday

THIRD CLASS ALL STEAMERS

San Francisco..........$10.00
Seattle..........$32.00
Portland..........$35.00

Berth and Meals Included in Fares.

Information and Tickets 501 South Spring St. Phone 872-851. 6465 Hollywood Blvd. Phone 432-382.

Resorts

THE PAVED ROAD

From Hotel del Coronado to the Tijuana Race Track via the Silver Strand will be open all winter beginning

January 8

MOTOR TO CORONADO

Enjoy golf, tennis, boating, swimming, racing and other outdoor sport.

DANCING

Nightly except Sunday in Silver Grill and Casino with music by VIC MYERS' ORCHESTRA.

Dancing in the Ballroom Wednesdays and Saturdays

Mel S. Wright, Manager CORONADO BEACH California

Los Angeles Office 511 So. Spring Street Main 3917

CATALINA THREE DAYS $15 ALL EXPENSE INCLUDED

Three Day Outing $15 Two Day Outing $10

Covering round trip Los Angeles to Catalina, room and meals at Hotel St. Catherine, Glass Bottom Boat ride—all expenses included. Round trip ticket alone from L. A. is $3.10. Glass Bottom Boat ride 75c.

Trip leaves 6th and Main, L. A., daily 9 a.m. Steamer Avalon sails 10 a.m. Garage at Wilmington Pier for your car.

Flying Boat service by Pac. Marine Airway.

CATALINA TICKET OFFICE 6th & Main, Los Angeles, Phone 872-061.

In All The World No Trip Like This

Redondo Beach —cooler in summer —warmer in winter

Dancing every evening (Mondays excepted) also every Sunday afternoon peppy music by New Dance Orchestra

Bath House Open Daily 10 A.M. to 10 P.M. Sundays, 8 A.M to 6 P.M..

Band Concerts Eevry Sunday

EGYPT and the MEDITERRANEAN

$800 up—a 44-day Cruise with all expenses included

The rigors of winter melt into a sun-warmed glow of color—on the Riviera. The humdrum of everyday life transformed into glamorous mystery and romance—in the valley of the Nile.

White Star liner Adriatic, from New York, Jan. 5 and Feb. 23.

Red Star liner Lapland, Jan. 16 and March 5.

See these fascinating places—Madeira, Gibraltar, Algeciras, Monaco, Nice, Naples, Pompeii, Amalfi, Sorrento, Athens, Haifa, Jerusalem, Cairo, Luxor.

Local Bookings to any port

Security Bldg., Spring and 5th Sts., Los Angeles, or any authorized steamship agent.

WHITE STAR LINE RED STAR LINE

Steamships

Australia OCEANIC STEAMSHIP CO

Fast U. S. Mail S.S. SONOMA, VENTURA 10,000-ton Lloyds 100A1. Delightful Services Sydney Short Line—Samoa, Honolulu. Quickest passage, lowest rates. Pacific Tours, $565, first class. Honolulu, $220 round trip, first class. Sailings from San Francisco; Ventura, Feb. 5; Sonoma, Mar. 4. Book now. A. M. Culver, 511 S. Spring St., Los Angeles, or Oceanic S.S. Co., 2 Pine St., San Francisco.

SCIENTISTS WILL AID UNIVERSITY

Dr. Elmer Drew Merrill to Head College

State Institution Names Notable as Dean

Activities in Philippines Result in Fame

[BY A. P. NIGHT WIRE]

SAN FRANCISCO, Jan. 8.—Dr. Elmer Drew Merrill, director of the Bureau of Science in Manila, was named dean of the college of agriculture of the University of California today by the regents of the university. Dr. W. H. Boynton, head of the Pandacan Research Laboratories in the Philippines Bureau of Agriculture, was named professor of veterinary science in the university's college of agriculture. Dr. Boynton formerly lived in Merced, Cal.

Dr. Merrill's scientific activities in the Philippines have covered a period of twenty-two years. He has also conducted scientific investigations in the Dutch East Indies, China, Australia and Europe. He is a graduate of the University of Maine with the class of 1898. At one time he was offered the presidency of the University of the Philippines, but declined.

The regents were advised that Prof. Duane Reed Stuart, professor of Greek in Princeton University, had accepted the university's invitation to occupy the Sather professorship of classical literature for the second semester of the academic year 1924-1925.

ROADS DIVIDED ON CONSOLIDATION PLAN

COMMISSION HEARS VARIED IDEAS AT SESSION ON MERGERS

[BY A. P. NIGHT WIRE]

WASHINGTON, Jan. 8.—Divergent views on railroad consolidation proposals were argued before the Interstate Commerce Commission today at hearings devoted to final arguments on the merger plan by representatives of railroads, communities and interests affected.

H. T. Newcomb, counsel for the Delaware and Hudson, broke new ground in the proceedings by attacking the theory and method of the consolidation proposals, while W. A. Colston, vice-president of the Nickel Plate, asked the commission to do nothing in its consolidation steps which would prevent that railroad and associate and neighboring systems from proceeding with even wider amalgamation projects than have yet been attempted.

Arguments tomorrow are expected to deal with New England railroad conditions.

WOOD TO TRY RULE OF MOROS BY CHIEFS

PLANS TO APPOINT MORE NATIVES TO OFFICES IN PROVINCES

[BY CABLE AND ASSOCIATED PRESS]

MANILA, Jan. 8.—As an aid to the handling of the difficult problem of administering the Moro peoples of these islands, an increasing number of Moros will be appointed to office in the Provinces of Mindanao and Sulu hereafter, Gov.-Gen. Leonard Wood announced today.

Gen. Wood also announced that Moro leaders themselves would be detailed to carry out the arrests of any Moros sought on criminal charges, instead of constabulary as at present. The Governor-General thus carries out himself a suggestion he made to Philippine government officials some weeks ago when he was on the eve of departing for Java on a visit.

It is stated that Datu Santiago, leader of a band of Moro fanatics which killed ten persons in Mindanao last October, had offered to surrender. Santiago has been in hiding in the mountains for nearly three months.

AGED UNIVERSITY STUDENT IS DEAD

[BY A. P. NIGHT WIRE]

LAWRENCE (Kan.) Jan. 8.—Frank Weaver, Kansas University's "oldest student," is dead. Mr. Weaver, who obtained his engineering degree from the university at the age of 81, last June, died of pneumonia at his home at Pueblo, Colo., last night. Weaver, a Civil War veteran, completed two years of university work prior to 1871. Then he left school to take up practical engineering and surveying, accumulated a competence, and after a half century, returned to the university to complete the work necessary to a degree.

For Colds, Grip or Influenza and as a Preventive, take Laxative BROMO QUININE Tablets. The box bears the signature of E. W. Grove. 30c.

To San Francisco or San Diego YALE or HARVARD! of course!

To San Francisco

To San Diego

Los Angeles Steamship Co 511 S. Spring. Phone 872-421.

An Invitation

The "Empress of Canada" crack Canadian Pacific Steamship on her way Around-the-World will arrive Pier No. 60, Outer Harbor, San Pedro, Wednesday, January 9th.

A public reception will be held on this beautiful ship from 2:00 p.m. to 4:00 p.m., the same afternoon and the public are cordially invited to inspect the finest ship that has ever visited our rapidly growing harbor.

You will be privileged to meet Capt. S. Robinson, the hero of the Canadian Pacific Steamship "Empress of Australia" which did such heroic work during the recent earthquake in Japan.

W. McILROY General Agent, Passenger Dept. 605 So. Spring Street, Los Angeles, Cal.

America's High Illiteracy Rate Called Disgrace

[BY A. P. NIGHT WIRE]

CHICAGO, Jan. 8.—The United States has the highest percentage of illiteracy among the enlightened nations of the world, J. W. Fricke, of San Francisco, president of the National School Supply Association, told the association today at its annual convention here.

"Germany, Denmark, Switzerland, The Netherlands, Finland, Norway, Sweden, Scotland, England and Wales and France all outrank our own nation in literacy," said Mr. Fricke. "It is a standing disgrace for America to continue to stand eleventh in illiteracy, as it does today.

"Last autumn more than 20 per cent of the public school enrollment was deprived of proper instruction, owing to the seating shortage."

WESTERN HOUSEWIVES IN ECONOMIC LEAGUE

[BY A. P. NIGHT WIRE]

SACRAMENTO, Jan. 8—Organized for the purpose of encouraging the study of home economic problems in the State, the League of Western Housewives' of San Francisco today filed articles of incorporation with Secretary of State Jordan. The directors of the league are Ella Scherneck and Hazel Griffin of San Francisco and Ruth R. Lange of Berkeley.

GOAT MILK, 35c quarts. Tel. 870-147.

Steamships

MEXICAN STATES LINE MEXICO & CENTRAL AMERICA -RAIL CONNECTIONS- GUADALAJARA—MEXICO CITY

Come With Us to Mazatlan

Season Opens Delightful Service Cruise With Us

To Atmosphere of Old Spain. Regular Service Steel Steamers

Fine Hotel Accommodations

Wheaton & Krueger 620-21 Chapman Bldg. Main 1660.

SAN FRANCISCO to the Orient on U.S. President Ships

New American-built oil-burners, 535 feet long, 21,000 displacement tons. The Sunshine Belt Honolulu, Yokohama, Kobe, Shanghai, Hong Kong and Manila

PRES. TAFT	Jan. 12	Mar. 20
PRES. CLEVELAND	Jan. 24	Apr. 3
PRES. WILSON	Feb. 21	Apr. 17
PRES. PIERCE		May 1
PRES. LINCOLN	Mar. 6	May 15

Sailings every 14 days thereafter

PACIFIC MAIL S.S. CO. 508 California St., San Francisco 503 So. Spring St., Los Angeles or Local Agents Managing Operators for United States Shipping Board

EUROPE on U.S. Government Ships

Sailings from Piers 3 and 4, Hoboken To Bremen via Plymouth and Cherbourg

PRES. ROOSEVELT	Jan. 19	Feb. 23
PRES. HARDING	Jan. 26	Mar. 1
AMERICA	Feb. 7	Mar. 12
GEO. WASHINGTON	Mar. 8	Apr. 5

To London via Cherbourg

PRES. VAN BUREN	Jan. 16	Feb. 20
*PRES. POLK	Jan. 23	
PRES. MONROE	Feb. 6	

*Calling at Cobh (Queenstown)

UNITED STATES LINES 258 Montgomery St., San Francisco Phone, Sutter 6307 or Local Tourist and Ticket Agents Managing Operators for United States Shipping Board

Superb Routes of Travel

for Railroad information call Metropolitan 2000 Southern Pacific

FIGURES TALK! 1033 GUL-BRAN-SEN "REGISTERING" PIANOS SOLD HERE IN 1923

THINK of it!!!!—1033 Gul-bran-sen *Registering* Pianos were placed in as many homes in Los Angeles and vicinity, during the twelve months of 1923.

Think it over again—Is there not significance in the fact that 1033 Los Angeles homes recognize the musical advantages of the Gul-bran-sen *Registering* Piano?

Individual judgment might easily be questioned, but combined judgment, necessarily must carry conviction.

A special program and demonstration has been arranged for Friday afternoon, at 3 o'clock, at this store, in order that music lovers may have an opportunity to hear this wonderful instrument that,

—registers individual touch
—transposes to seven different keys
—plays the same roll either as a piano solo, or as an accompaniment only,
—and plays all makes of reproducing rolls, as well as, all standard player rolls.

The public is cordially invited, with no obligations entailed.

Martin Music Co. 734 South Hill Street Phones: 666-90 or 876-654

Like the snowball that rolls downhill a Savings account Bank of Italy grows surprisingly fast if you keep it active!

485,136 depositors.
Resources over $301,000,000
75 Banking offices in 52 California cities.

The Bond Department of this bank offers an unusual service for investors.

Four per cent interest, compounded twice a year, is a fast worker.

Bank of Italy Savings—Commercial—Trust Head Office—San Francisco Southern California Headquarters SEVENTH AND OLIVE

FOR FINEST CARS AND MOST COURTEOUS SERVICE DAY AND NIGHT TAXI CO. KEITH CHARTER CARS—1226 SOUTH FLOWER STREET LAFAYETTE LIMOUSINES, SEDANS, TOURING CARS

MAKE YOUR BIG SHARE OF 1924's REALTY PROFITS

Join the "Ground-Floor" Group In This New 3,000-Acre City, Greatest Southern California Project of 1924; First Unit Opens This Month; Syndicate Books Now Open

YOU saw fortunes made in 1923 in Southern California real estate. More and greater fortunes will be made this year. It's as sure as fate. Armies of new people are pouring into Los Angeles and its surrounding territory. The housing situation is becoming serious. There is a cry for more homes, more lots, more small farms, etc. Fortunate are those who are syndicate members in subdivisions or townsites!

Did you let a chance to double, triple or quadruple your money pass by during 1923? Probably! Only a very small percentage of us grab these big chances. That's why everyone isn't wealthy in this land of golden opportunity!

DON'T START 1924 BY NEGLECTING THE YEAR'S GREATEST REAL ESTATE FORTUNE MAKER, PRESENTED TO YOU IN THIS ADVERTISEMENT. IN THIS 3000-ACRE CITY SITE YOU CAN MAKE PROFITS SUCH AS YOU NEVER DREAMED OF, PROFITS THAT ARE SECURED ALL THE WAY DOWN THE LINE. YOU CANNOT LOSE! THE SYNDICATE IS BASED ON 3000 ACRES OF LAND WORTH AT WHOLESALE AT LEAST $800,000 AND WORTH, SUBDIVIDED, AT LEAST THREE MILLION DOLLARS — AND THIS IS A MOST CONSERVATIVE FIGURE!

The first unit of this 3000-acre city will be opened some time this month, according to present plans. The first 500 acres will be in small farms and chicken ranches. THIS UNIT ALONE should sell for far more than the syndicate money will total! Then in rapid succession will come the other units—the townsite, the industrial lots on a main line railroad, residence sections, golf club district, citrus farms, etc. IT IS SOUTHERN CALIFORNIA'S GREATEST 1924 REAL ESTATE PROJECT!

3000 ACRES

Back of your money is 3,000 acres of the finest land in Southern California.

About 600 acres of it is now in full-bearing citrus trees, paying a handsome income.

The land is worth $800,000. The owner is turning it into the syndicate. That is HIS faith.

It will sell for from $3,000,000 to $6,000,000.

The best sales force in Los Angeles will put 500 acres of it on the market immediately.

Money will begin to pour in at once. No delay. Best possible banking connections.

NO "high pressure" tactics are being used in the completion of the organization of this syndicate. They are unnecessary. Experienced investors in real estate will recognize the opportunity at a glance. Those less experienced will immediately GRASP THE SIGNIFICANCE OF THE GIGANTIC OPPORTUNITY THAT PRESENTS ITSELF!

In a nutshell, the facts are these (with many details of a confidential nature to be presented to you in person:)

1—3000 acres of the best grade of Southern California land are being put into the syndicate by the owner. He is one of California's biggest men, head of a great fruit company bearing his name. A great 1500-acre residential city owned by him is just being completed in another section. He has been a successful business man in Los Angeles for 26 years. His word is his bond.

2—This 3000 acres is worth at wholesale—and it could be sold that way this minute—at least $800,000.

3—The syndicate is being organized to pay for development, sales expenses, improvements, etc. The owner puts up his $800,000 worth of land.

4—This $800,000 worth of land will sell for at least $3,00,000. It should bring five or six millions.

5—Sales on the first unit are expected to start this month. One of the most experienced sales organizations in Los Angeles will have complete charge. (The same force responsible for $2,000,000 worth of sales in the last few months in the 1500-acre town mentioned above.)

6—Entire 3000 acres now in trust and all money will be handled by one of the largest banks in the city.

YOUR MONEY BACK FIRST!

No matter how small your savings or spare investment money, you can place it in this syndicate WITHOUT HESITATION. The syndicate members are safeguarded ALL THE WAY. Your investment is the FIRST PAID BACK. The land itself is worth, far more than the syndication. (More than 600 acres of full-bearing citrus trees NOW bringing in a handsome income.) Your first sight of this mammoth 3000-acre project right near Los Angeles will thrill you into tremendous enthusiasm.

This opportunity will not be open long. You must INVESTIGATE AND DECIDE ONE WAY OR THE OTHER AT ONCE if you wish your share of the profits. Shrewd investors will rush into this deal and grab up the opportunity quickly. The syndicating director urges that you call at the fiscal offices addressed below IMMEDIATELY and get the full confidential details.

If you cannot come in today, phone for a courteous representative to go over the matter with you. Or MAIL THE COUPON printed below for your convenience. It will automatically be accepted as a reservation to give you at least a chance to come in when you get the details and are satisfied. No obligation, of course, in sending the coupon.

Under the present plans of the selling agents your ENTIRE INVESTMENT should be returned to you in a very short time. Think of that!—and then every cent you get is so much profit, over a long period! It's really, absolutely, one of the greatest investment chances ever presented in this city. Investigate! Find out who are back of this gigantic project. Learn how your money is ABSOLUTELY secured. Discuss with our representatives the big money that you can make during 1924 if you INVESTIGATE RIGHT NOW! Come in and see me today!

IF YOU CAN'T COME IN, RUSH THIS COUPON BY MAIL

F. A. Minutiello, Syndicating Director,
537 Douglas Bldg., 3d & Spring Sts., Los Angeles, California.
Sir: I am deeply interested in the plans for the NEW 3,000 ACRE CITY and would appreciate confidential details by return mail without cost or obligation to me.

NAME ....

ADDRESS ....

T. 1-9

F. A. MINUTIELLO

537 Douglas Bldg.

Syndicating Director for the Owner of the Property.

Third and Spring Streets

Telephone Metropolitan 0843

CHURCHES HELP GERMAN RELIEF

Federal Council Indorses Government Aid

Children Suffering From Lack of Food

Congregations to Get Data on Investigation

[BY A. P. NIGHT WIRE]

NEW YORK, Jan. 8.—The Federal Council of Churches of America has aligned itself behind the American German relief movements and has unreservedly indorsed the proposed $70,000,000 government food credit bill, heads of the council announced tonight.

The council claims to represent 100,000 Protestant churches in the United States, with a membership exceeding 20,000,000.

Reports on the situation in Germany, based on investigations by Dr. Ernest Lyman Mills, superintendent of Methodist Episcopal Sunday-school work in Europe, soon will be sent to all federal council agencies for dissemination among church congregations, who will be urged to support financially various campaigns to provide relief for Germany's post-war ills.

CONDUCT CAMPAIGNS

Besides conducting campaigns for individual church funds for denominational relief in Germany, the federal council will collect money for expenditure through channels now used by the American committee for relief of German children, which is headed by Maj.-Gen. Henry T. Allen, commander of American occupational forces on the Rhine. This committee's relief means are being distributed in Germany by the Society of Friends.

In asserting that the "Federal Council strongly advocates the passage of the proposed $70,000,000 German food credit bill by the government," Dr. Mills said: "From my investigation I am satisfied that no other means will save the German people. Charity alone can not do it.

CHILDREN SUFFER

"The German middle class, the country's backbone, is in a terrible state. Universities are closing. Hospitals are closing, or running on part time. Schools in some instances have closed completely, while in virtually all other cases they are run on part time. Professional men, former small tradesmen, middle-class men in all lines, are deserting their former occupations to become laborers to earn enough to feed their families.

"Most pitiable of all, are the children. They are undersized and undernourished. But one-tenth of the milk necessary to properly feed them can be had. Unemployment is in the millions."

Wealthy Germans finally have begun to contribute to funds originated by various city governments for local relief, he added, but their contributions could not overcome the crushing poverty.

TAX PLAN OF MELLON HIT BY McADOO

Republican Proposal is Sugar-Coated Bait, Says Democratic Leader

An attack upon Secretary Mellon's tax reduction plan and an exposition of the tax proposals of the Democratic party were the principal features of a radio speech given last night by William G. McAdoo, Democratic candidate for President, on the occasion of the celebration of Jackson Day.

Mr. McAdoo described the Mellon plan as "a typical concession to privilege, sugar-coated with mites for the small taxpayer, and of a kind with the 1921 Republican tax law which was chiefly beneficial to those paying taxes on income of $100,000 per annum and over."

He said that the Democratic plan, on the other hand, while benefiting the taxpayers with incomes of more than $10,000 per annum, who he said should also have relief, would reduce taxes upon small and moderate incomes to a lower level than that proposed by the Mellon plan.

The Democratic candidate detected few merits in the Mellon plan, declaring that he could see no possibility of much relief to the small taxpayer or to the farmer.

HASKELL OBSEQUIES SET FOR THURSDAY

Funeral services will be conducted at 10 a.m. Thursday for George W. Childs Haskell, who died Monday evening of cancer of the liver. Haskell, who at one time was manager of an oil stock sales organization, died at his home at 5704 La Mirada street. He was the son of Col. W. E. Haskell, paper manufacturer of New York, and is survived by his widow, Coral W. Haskell; his father, two brothers and one sister who are W. E. Haskell, Jr., of New York, Dudley Haskell of Paris, France, and Mrs. I. James of Coahuila, Mex. The place of interment has not been decided.

LOCAL BRASS PLANT DESTROYED BY FIRE

LOSS IS PLACED AT $23,000; FOUNDRY TO BE REBUILT IMMEDIATELY

Fire of an undetermined origin destroyed the A Brass Foundry at Vernon avenue and Carlton street at 9 o'clock last night. T. F. Margozewitz, proprietor of the foundry, placed the loss at about $23,000.

Although the fire was fanned by a brisk breeze it was confined to the one-story structure despite the fact that there was no water. As in similar cases in the past, the Los Angeles fire department sent out equipment to aid in preventing a spread of the names.

Mr. Margozewitz announced that the plant will be rebuilt immediately.

COOLIDGE IS INDORSED BY SAN DIEGANS

Republicans Enthusiastic in Support of President in Southern County

[EXCLUSIVE DISPATCH]

SAN DIEGO, Jan. 8.—Enthusiastic indorsement of Coolidge for the Presidency was voted tonight by the San Diego County Republican Central Committee. It was the first time the committee has indorsed a candidate for the Presidency before the primary election. Nineteen of the twenty members of the committee were present, and the vote, it was announced later, was virtually unanimous.

John D. Spreckels was indorsed by the committee for delegate to the Republican National Convention.

The Coolidge resolution follows:

"Whereas, Calvin Coolidge, now President of the United States, has announced his candidacy for the Republican nomination for that office, and

"Whereas: The private life of President Coolidge has not only been above reproach, but has been an inspring example of moral integrity, diligence, business honesty and ability, and

"Whereas: The public life of President Coolidge has demonstrated conspicuously his wisdom, his courage, his impartiality, his devotion to the public interest, and his deep unselfish loyalty to his country,

"Be it therefore resolved by the San Diego County Republican Central Committee that this committee records its belief that Calvin Coolidge is the most logical candidate for the Republican Presidential nomination, and pledges its unwavering support, its energies, and all its resources to the advancement of his candidacy."

Ends His Life With Shooting Gallery Rifle

A young man, well dressed, walked into the shooting gallery operated by Joe J. Bowar at 245 South Main street about 9:30 o'clock last night.

He paid 25 cents for the privilege of firing six shots, and took careful aim, but missed the target every time. "I'h out of practice," he explained apologetically. "Give me another six." He fired the second six times with better results, hitting the target twice.

Then he ordered a third six shots, paid Bowar 25 cents, and when the proprietor turned his back to put the money in the till, turned the pistol toward his own head, putting a bullet through the right temple. He died in a few moments.

The man was identified as John L. Snively, 25 years of age, chief watchman at Long Beach for the Bethlehem Ship Company.

HARBOR MAN HELD ON LIQUOR CHARGE

William Fink, said to be a member of a large ship supply house at Los Angeles Harbor, was brought before United States Commissioner Long yesterday on a charge of having possession of liquor. He was arrested on a warrant sworn out by William F. Mahar, a customs officer. Fink, according to Commissioner Long, had his bondsmen ready when he appeared and he was released on $2000 bail.

Prune Prices Lowest Since Prewar Days

[BY A. P. NIGHT WIRE]

SAN JOSE, Jan. 8.—Quotations for prunes said to be the lowest since prewar days were announced tonight to the trade by the California Prune and Apricot Growers' Association, reductions varying from 1 1-4 cents to 1 cent per pound on sizes from 20-30's up to and including 90-100's for both Sunsweet and Growers' brands.

Twenty million pounds will be disposed of at these prices, according to the announcement, this amount, approximately one-fifth of the 1923 crop now on hand having been allotted to brokers throughout the country.

STATES TO GET WAR RELICS

[BY A. P. NIGHT WIRE]

WASHINGTON, Jan. 8.—As a solution of the problem of distributing seized war material, the House Military Committee today approved a bill by Chairman Kahn providing for allotment of German cannon to States on the basis of the number of troops furnished during the war.

Served at the largest hotels in Los Angeles!

REALLY Choice Tea—Um-m! Served HOT, *choice tea* is a cheery, "good-fellow" drink. Such flavor, too.

1 lb., ½ lb., ¼ lb. and 10c tins

Ridgways Tea

RIDGWAYS GUARANTEE: Each package must prove that it is the *choicest tea* you can buy at the price—or your grocer will promptly refund your money. Distributors: M. A. NEWMARK & CO.

Bright—newsy—accurate—interesting.
FARM AND TRACTOR MAGAZINE
Of the LOS ANGELES SUNDAY TIMES

Schools and Colleges

Information About Schools

The Times' School and College Bureau will help you secure complete information about any kind of School or Education Training. Carefully compiled data are on file, from which source suggestions may be made which will be helpful to you. THE SERVICE IS FREE. Address, write or call the TIMES' Information Bureau, First street and Broadway—telephone Metropolitan 0700—or leave your name and address with the TIMES' Branch Office Information Bureau, 621 South Spring street and the desired school data will be mailed to you.

Special Course in Touch Typewriting
Day School, $12. Night School, $5.
Comptometer, Burroughs and Monroe Machines
Individual Coaching in English Branches.
Shorthand, Secretarial, Book-keeping, Banking and Accounting Courses. Intensive Training. Individual Instruction. Day and Evening Classes. Telephones 63183 and Main 4896.
MACKAY BUSINESS COLLEGE, 906-B S. Main St.
An Exclusive College for Future Executives.

C.P.A. Coaching Course
LIMITED TO 18, NOW FORMING.
E. W. MOORE, C.P.A. INSTRUCTOR
Y.M.C.A. ACCOUNTANCY SCHOOL, 715 S. HOPE.

LEARN ELECTRICITY
Electrical experts are in big demand at high pay. A complete course at National will thoroughly qualify you in all branches of the electrical business. Most thorough course in America. SPECIAL LOW TUITION RATES NOW IN EFFECT. Call or write for information.
NATIONAL AUTOMOTIVE SCHOOL
4002 S. Figueroa Street.

Costume Designing A rich-paying profession, superior opportunities, prestige. For the smart shop, moving pictures, wholesale trade, and personal good taste in dress. INDIVIDUAL INSTRUCTION. Enroll now; Day or Eve. DESIGNING and CUTTING, FRENCH DRAPING, PATTERN DRAFTING, FASHION SKETCHING MILLINERY. Complete and guaranteed. WOLFE SCHOOL OF COSTUME DESIGNING, 948 W. 7th St.

Commercial

Commercial Experts' Training Institute
CERTIFIED BUSINESS TRAINING. Best results. Shortest time. Positions guaranteed. Day and Evening Classes.
New Term January 7
909 South Hill Street. Metro. 6251.

EFFICIENCY BUSINESS COLLEGE
ALL COURSES DAY and NIGHT. Individual Instruction. Positions for graduates; part-time positions for students if desired. 747 So. Hill St. (Above HERBERT'S.) Phone 62580

SAWYER A School of Commerce
Individual instruction as given by a University and Business trained faculty prepares you to fill one of the good positions we furnish. All courses—New quarters—Enrollments now open—Day and Night School. 805 South Flower Street. Metropolitan 3866.

C. C. C.—The Prize School
of California, 625 South Hope Street, offers High-Class Courses of Study and Guarantees Positions. Phone or send for the Victory Year Book—67634 or Main 2811
CALIFORNIA COMMERCIAL COLLEGE (Brownsberger)

Military

San Diego Army and Navy Academy

Division "A" school under the University of California rating and in the "M" classification of the War Department, one of only two schools in Southern California as distinguished. It is one of only two military schools in Southern California which have earned full accrediting at West Point.

Special Notice

Additional accommodations for students will be ready by Feb. 1st and spaces will be reserved for the second semester in order of the receipt of the applications.

Although several new cottages were erected this fall, the Academy has again reached its capacity in the upper school so that the new buildings are necessary.

Wire or write
Col. Thos. A. Davis, Pres.
Pacific Beach, Cal.

Page Military Academy
A Big School for Little Boys. The largest school of its class in America. Pupils admitted at any time. In session throughout the year. Send for catalogue. R. F. D. No. 7, Box 980. Not Best Because Largest, but Largest Because Best. Phone 765958. Fall Term opened Sept. 19th. ROBERT A. GIBBS, Headmaster.

PASADENA MILITARY ACADEMY—Accredited school. College preparatory. Also grades 3 to 8. Boarding and Day Pupils admitted any time. Thorough scholarship and character training. Military, Athletics, Horsemanship, Wireless, Business Training, Music. Every modern convenience. Catalogue. Phone Garvanza 3134 or call at school. N Ave 64 near Colorado St., Pasadena.

URBAN MILITARY ACADEMY
A School of Distinction. In session all year. Unsurpassed location, big playgrounds, horseback riding, swimming pool. Enroll now.
20th YEAR Wilcox at Melrose St. Phone 437601

LONG BEACH MILITARY ACADEMY
The only Academy by the Sea. Full particulars on application to Prof. Blackwell.
3000 E. Ocean Ave., Long Beach.

Pacific Military Academy CULVER CITY, CAL. Phone 761294 (L. A.)
Enrollment limited. References required.

HOLLYWOOD MILITARY ACADEMY
1519 N. Western Avenue.
Exclusive School for Resident and Day Students. Fully equipped. In session all the year. Fall Term now open. Phone 433363.

AMERICAN MILITARY ACADEMY
3743 AMERICAN AVE., LONG BEACH—BY THE SEA
A School with an exceptional ideal. 3rd and 8th grades, High School, College Preparatory. Pupils accepted throughout year. Phone or write. Phone 641316.

Harvard School AN ACCREDITED SCHOOL FOR BOYS. 24th year. R.O.T.C. unit. Pupils received in any grade from the sixth through high school. Rt. Rev. Joseph H. Johnson, D.D., Bishop of the Episcopal Diocese of Los Angeles, President. For catalog, address the Rev. R. B. Gooden, D.D., Headmaster, 1601 S. Western Ave., Los Angeles, Cal.

GIRLS—Boarding and Day Schools

URBAN SEMINARY
A select day school for girls—High School, Grammar and Primary. Ideal environment, on the crest of the Palisades. Enroll now. Ocean Ave. at Montana. Phone 23669, Santa Monica.

ORTON SCHOOLS FOR GIRLS
3300 Wilshire Boulevard, Near Ambassador Hotel—Phone Dunkirk 4657
154 South Euclid Avenue Pasadena Fair Oaks 696
REOPEN FOR SECOND SEMESTER, JANUARY 7.

Miss Reilly's School For Girls—Day School Only—Individual Instruction—All Grades Included—Non-Sectarian—Boys Under 8 Accepted—Resident Trained Nurse.
2633 Ellendale Place Phone Beacon 5743

KENSINGTON SCHOOL RESIDENT AND DAY PUPILS OUTDOOR STUDY
French Kindergarten. All grades, High School, Languages, Piano, Vocal, Violin, Drawing, Painting, Dramatic Art, Sewing Courses, Domestic Science, Aesthetic, Interpretative Dancing; Swimming, Horseback Riding. Address 600 St. Paul Avenue and West Sixth Street. Phone 51725. Fall Term Now in Session.

OPEN THE ENTIRE YEAR **ELLIOTT SCHOOL for GIRLS**
Residence and Day School—Sub-Primary to Ninth Grade Inclusive.
IDEAL HOME LIFE—CHARACTER BUILDING—OUTDOOR EXERCISES.
Martha Collins Weaver, M.A., Principal, Gramercy Place and Pico Boulevard, Los Angeles. Telephone 728-26.

Hollywood School for Girls
Residence and Day School. Only accredited private school in Hollywood. Grades and High School.
1749 LA BREA. TELEPHONE 57504.

NOTICIAS MUNDIALES DE ULTIMA HORA

En obsequio a nuestros numerosos amigos de habla española, y para beneficio de los lectores americanos de "The Times" que estudien esa lengua, publicamos diariamente esta columna en castellano, con un extracto de las más importantes noticias de última hora.

Buena parte del futuro progreso de Los Angeles, que es la metrópoli de los Estados Unidos que más cercana se halla a territorio latino-americano, habrá de depender de las relaciones que logremos establecer con nuestras hermanas, las repúblicas del sur. Para que lleguen a ser enteramente cordiales, no hay nada tan importante como que nuestros ciudadanos se familiaricen con la lengua castellana. Tan se dan cuenta de este hecho nuestros habitantes, que hay al presente más de 25,000 personas que estudian español en Los Angeles. A ellas les conviene leer todos los días esta columna, en la que encontrarán español correcto y enteramente moderno.

NOTAS TELEGRAFICAS

Noticias de Washington

WASHINGTON, Enero 8. — La Embajada británica ha pedido informes acerca del reciente apresamiento de barcos británicos con licor fuera del límite de las tres millas.

Los líderes republicanos de la Cámara se muestran confiados en que podrán llevar a votación la legislación sobre impuestos antes de que se tome una resolución sobre la prima del soldado.

El Senado aprobó un proyecto de ley para crear en el Ministerio de Comercio una sección de aeronáutica civil.

El Senado aprobó una moción encaminada a que se haga pública la posición de los especuladores de trigo en el mercado, así como la de los comisionistas que comercian en futuros.

La Comisión de Elecciones del Senado acordó mandar traer de Tejas los votos que se echaron en la cuestionada elección del Senador Mayfield, demócrata.

Tanto la Comisión agrícola del Senado, como la de la Cámara se ocuparon en la cuestión de legislación agrícola, y el Ministro Wallace habló con los senadores y las representaciones occidentales sobre el asunto de las tierras pastales.

Se ha puesto un embargo ferrocarrilero contra el envío de municiones de guerra a Méjico, y los agentes de hacienda en los puntos y puertos de la frontera han recibido instrucciones de impedir las expediciones ilegales a los rebeldes.

Mejora Venizelos

ATENAS, Enero 8. — Continúa mejorando la salud del ex-Primer Ministro Venizelos, que cayó enfermo a principios de esta semana. Pudo reanudar ayer sus conferencias con los líderes políticos, sin exceptuar a los realistas. Los últimos le reiteraron que estaban convencidos de que era preciso volver a llamar al Rey Jorge y disolver luego la asamblea, celebrando nuevas elecciones en las que tomarían parte los anti-Venizelistas.

NOTAS LOCALES

Volverán a Abrirse más Estudios

Después de dos meses de inactividad, volverán a abrirse esta semana los antiguos estudios R-C, ubicados en la esquina de las calles Melrose y Gower, Hollywood, y la semana próxima se pondrán en producción maxima, bajo el nombre de "Talleres Cinematográficos S-B-O."

Varias compañías se están aparejando para comenzar a trabajar hoy, y para fines de la entrante semana se estarán haciendo nueve cintas. Los directores de la compañía reorganizada anunciaron ayer que ya tenían arreglado un programa de producción que permita a los "estudios" durante todo el año de 1924.

J. I. Schnitzer, de Nueva York, es el vicepresidente general, y B. P. Fineman, el gerente general de la compañía reorganizada, que tiene el apoyo de la casa bancaria de Graham, una de las más grandes del Reino Unido, que le ha abierto crédito hasta por $4,-500,000.

DEPORTES

Golf

Hoy se jugarán matches de apertura en el programa de golf entre clubs. Son veinte los clubes campestres de Sudcalifornia, y de ellos catorce se han inscrito para disputarse el título de la Asociación de Golf de Sudcalifornia. Entre los de clase A, el de Annandale, con espléndido equipo encabezado por Harlow Hurley, hará frente al de Midwick en la pista de éste; Los Angeles irá a combatir a la peligrosa pista de Wilshire, y el célebre equipo de Flintridge jugará en Rancho.

Basketball

Esta noche a las 8, el gimnasio del Club Atlético de Los Angeles será el escenario donde se inaugure la temporada de 1924, en Sudcalifornia, de ese viril deporte conocido antiguamente bajo el nombre de "basketball"; pero bautizado ultimamente con los apelativos de "enjaulamiento del casaba", "tiro al aro", "lanzamiento del cantaloupe", y otras designaciones de origen hortícola. El juego de esta noche, entre la Universidad de Sudcalifornia y el Club Atlético de Los Angeles, es la primera genuina escaramuza de la temporada, según dice Fred Olney, quien nos asegura que todas anteriores contiendas han sido meramente entrenamientos de pre-temporada.

Boxeo

Frankie Garcia, que acaba de regresar a esta ciudad, después de una estancia de dos años en el Este, va a figurar por primera vez desde su vuelta en la pelea principal del viernes en la noche, en el estadio de la Legión Americana en Hollywood. El promotor Tom Kennedy le ha escogido para adversario a Dandy Dillon, el popular pesopluma de aquí.

NUMERO 147

Pláticas Diarias en Español por el Prof. R. Guerrero, del Departamento Español de "The Times"

Nótese que en el párrafo sexto de la Plática 133, da don Sinesio el género debido a "sartén", diciendo "una sartén cada uno". En sus "Apuntaciones Críticas", dice don Rufino J. Cuervo lo siguiente: Sin duda que el ser masculinos todos los sustantivos agudos en "en" es la causa de que los bogotanos (y muchísimos americanos) digamos "que limpien el sartén", "lleven un sartén". En los libros castellanos sólo se halla "la sartén". Ejemplos justificativos: "El aceite negro, que parecía de suelos de candiles, la sartén puerca y la ventera lagañosa" (Aleman, "Guzmán de Alfarache", pte. I, lib. I, cap. III). "Feliciana había ya encendido un fuego como la fragua de una ferrería . . . y freía en un sartén tres o cuatro tajadas de tocino" (Trueba, "Juan Palomo", IV). "Se fue a mirar al candil,—Y arrimando la sarten,—Dijo: 'a ver si me está bien'" (Tirso, "La huerta de Juan Fernández", acto II, esc. IV).

En España se usa el refrán "cuando la sartén chilla algo hay en la villa", equivalente al nuestro: "cuando el río suena, piedras lleva". En el Quijote (pte. II, cap. LXVII), se lee este otro: "dijo la sartén a la caldera, quítate allá, ojinegra". En Asturias dicen "el sartén" ("La olla asturiana", p. 58; Madrid, 1874); lo mismo los judíos españoles. Oviedo ("Hist. gen. y nat. de Indias", tomo III, pág. 632) escribe "fritas en el asartén", forma que no hemos visto en otra parte.

Ya que hablamos de cosas de cocina, agrega el señor Cuervo, no queremos se nos pase advertir que "sazón" es siempre femenino, y por tanto no puede decirse que tal cocinera tiene "buen sazón" (la comida será la bien sazonada), ni que gusta "el sazón" de otra. Pero aquí se pierde el tino, porque no se ofrece analogía que motive semejante mudanza. A este vocablo no le ha corrido bien la suerte en América: en Méjico y la América Central es adjetivo: "plátano sazón", "Sazones frutos por el suelo riega".

En el mismo párrafo sexto de la citada Plática hallamos esta frase: "autorizando la captura, muerte y freimiento de todas las aves que no sean insectívoras". El señor de Toro reputa galicismo el verbo "capturar" en el sentido genérico de "coger", y, por lo tanto, el sustantivo "captura" en la acepción relativa. El Diccionario de la Academia no atribuye el verbo más significado que el forense de "aprehender al delincuente", y al sustantivo, el del acto de aprehenderlo. No obstante esto, se ha generalizado el uso de estas voces, tanto en España como en América, en casi todas las acepciones de "coger" y "el acto de coger", particularmente en la de "adueñarse" o "apoderarse" de una persona o cosa. Háblase hasta de "capturar una ciudad". "Después de un fuerte ataque, se logró la captura de Puebla". Paréceme, con todo, que en esta última acepción es más propio decir "tomar u ocupar una ciudad"; "la toma u ocupación de Puebla".

La voz "freimiento" por "el acto de freír" no se encuentra en el diccionario.

"Aves insectívoras" son las que se alimentan de insectos. La desinencia "voro", del latín "vorare", "comer", se pospone a nombres de alimentos, y se forman sustantivos y adjetivos que se aplican en historia natural a los animales o plantas que se nutren de esos alimentos. "Carnívoros" son los seres vivientes que comen carne, "herbívoros" los que comen hierbas, "frugívoros" los que se alimentan de frutos, "granívoros" los que se nutren de semillas, "piscívoros" los que comen peces y "ominívoros" los que, como el hombre y el cerdo, se alimentan de toda clase de substancias orgánicas no venenosas.

MARINE COMMITTEE MEETING

[EXCLUSIVE DISPATCH]

WASHINGTON, Jan. 8.—The American Marine Standards Committee, a representative body of the shipbuilding and correlated industries working in conjunction with the Division of Simplified Practice of the Department of Commerce to eliminate waste in the marine and allied industries by the adoption of standard practices, announced today that the annual executive meeting would take place in Washington on January 21.

A Test for Rest—

AFTER the sleepless night, and you wonder about the cause, has it ever occurred to you that it may be caffeine, the drug in coffee, that keeps you awake?

Suppose you try Postum as your mealtime beverage, for at least ten days—

Put it to the test!

At your first sip of Postum, you will understand why, by many, it is preferred equally for its delicious flavor and for it wholesomeness.

Postum is absolutely free from the coffee drug, caffeine, or anything that can cause restless nights or uncomfortable days.

Sold by grocers everywhere!

Postum for Health

"There's a Reason"

Your grocer sells Postum in two forms: Instant Postum [in tins] prepared instantly in the cup by the addition of boiling water. Postum Cereal [in packages] for those who prefer the flavor brought out by boiling fully 20 minutes. The cost of either form is about one-half cent a cup.

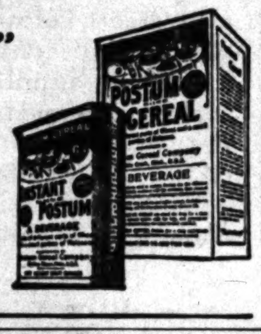

GIRLS—Boarding and Day Schools

MISS THOMAS'S SCHOOL (ST. CATHERINE'S SCHOOL) 325 West Adams Street
Boarding and Day School for girls. First eight grades. Prepares for Marlborough and Girls' Collegiate Schools. Three-acre playground. Gymnasium teacher in charge until 5 o'clock. Out-of-door study. MISS THOMAS, Principal. Telephone 283209.

KENWOOD HALL School for Girls. Resident and Day Students. All grades and High School. Special attention given to students in ungraded work. Tutoring. Spanish and French offered to all students. Expression, dancing, sports and all regular school subjects given by means of modern proved methods in small classes in the out-of-door. Pupils received at any time. Directors: Ruby Mildred King. Grace Baylor Bobbitt, 675 S. Vermont Ave., Los Angeles. Tel. Drexel 0961.

Girls' Collegiate School S. E. Corner Adams and Hoover Sts. Tels., W. 4567. W. 4568. From Seventh Grade to College. Also General and Special Courses. Fully Accredited. Post Graduate Department. Unusually strong courses, leading to positions if desired. Secretarial, interior decoration, music, expression, home economics.

Art and Dancing

ERNEST **BELCHER'S** CELESTE SCHOOL of DANCING
Ballet, Oriental, Slavic, Grecian, Esthetic.
634 WEST FIFTEENTH
Just Off Figueroa. Main 4556

COURSES: Normal, Social, Professional. For Teachers, students, Hotel Hostesses, Stage and Screen Artists. 250 Diplomas have been awarded. Studios: 101 Music Art Bldg. 232 S. Hill St. Tel. 821-181

McADAM only NORMAL SCHOOL of DANCING on Pacific Coast

Children's Specialty Classes. In all types of Dancing, Pantomime, Dramatics, Acrobatics, and Motion Picture work. McAdam Kiddies on Stage and Screen. Branch School, Virginia Hotel, Long Beach.

NORMA GOULD
Foremost Dance Instructor of the West
460 N. Western Ave. Tel. 433-536.

WM. DE MOULIN SCHOOL
OF ART AND LETTERING (Vocational), 1000 West 59th St.
Complete Courses in
COMMERCIAL ART, SHOW CARD WRITING AND SIGN PAINTING.

OTIS ART INSTITUTE A SCHOOL OF FINE AND APPLIED ARTS MAINTAINED BY THE COUNTY OF LOS ANGELES
Drawing, painting, sculpture, design, illustration, commercial design, interior decoration, costume design. Evening classes in drawing and clay modeling. Sat. class for children. Sat. class in landscape painting. Studios: 2401 WILSHIRE BLVD. (at Westlake Park.)

H. C. Bay Reproducing Grand

Another Hamburger Achievement!

These Handsome Electric Reproducing

Baby Grand Pianos

For the first time in history, and only as long as these two carloads remain $875

Deliveries made in the order received *Two years to p*

Again Hamburger's Music Salon makes a spectacular scoop! Having brought the price of pianos, of console phonographs and of baby grands within the reach of the moderate income, there was one more thing left to accomplish, namely, to take the electric reproducing grand piano from its prohibitive class and to offer it at a price well within the means of the average Los Angeles home.

This offer is the result! Beautiful electric reproducing grand pianos of wonderful mechanism, exceptionally sweet and clear tone and action—at a price that ordinarily would scarcely cover the cost of production of a simple Baby Grand!

$875 Delivered to Your Home with Bench to Match Included

Note this piano, just as illustrated, of stately beauty in Adam brown mahogany—at a price so low as to be almost unbelievable. You can no longer hesitate to give yourself and every member of your family the benefits and enjoyment of this wonderful instrument. An offer made possible by volume production in one of the world's greatest piano-making plants.

The World's Best Musicians Play for You

Classical, modern or popular piano music is yours to command in actual reproduction, phrasing and touch. The H. C. Bay Reproducing Grand is electrically operated and reproduces every shade of the rendition of artists like Ganz, Bauer, Sturkow-Rider, Godowsky, Brockway, Gabrilowitsch and others, as well as dance selections and popular hits of the day.

Let us demonstrate this wonder instrument for you tomorrow.

Purchasable on Easy Payment Terms!

(Hamburger's—Music Salon—Fifth Floor)

Hamburger's ESTAB. 1881

CANADIAN GRAIN MAN ASKED INTO CABINET

T. A. CRERAR PRESIDENT OF BIG CO-OPERATIVE CORPORATION

[EXCLUSIVE DISPATCH]

WINNNPEG, Jan. 8.—Premier King of Canada yesterday invited T. A. Crerar into the Federal Cabinet. Crerar is president of the Grain Growers' Company, Winnipeg, the biggest grain dealing concern in Canada, and a big co-operative farmers' corporation. He is wealthy and handles large quantities of grain each season.

Directors of the company met last night to consider the advisability of releasing Crerar for political duty. During the war he was Minister of Interior under Premier Borden. In the reorganized Canadian Cabinet two other westerners will be members. Premier Dunning, of Saskatchewan and Justice Becker of Edmonton, are likely appointees, according to a statement made here.

Arctic coal mines will produce more than 12,000 tons this winter.

Watch for opening date

Optometrists and Opticians DETERS Quality Eye Service

DETMERS

2326 W. 7th Street

All day parking

TIMES WANT ADS
North and South, East and West Times Want-Ads are most and best.

Achievement!
...ic Reproducing
...d Pianos
...tory, ...these $875
Two years to pay
...n makes a spectacular ...e of pianos, of console ... within the reach of the ... more thing left to ac... electric reproducing ...lass and to offer it at a ...e average Los Angeles

The World's Best Musicians Play for You
Classical, modern or popular piano music is yours to command in actual reproduction, phrasing and touch. The H. C. Bay Reproducing Grand is electrically operated and reproduces every shade of the rendition of artists like Ganz, Bauer, Sturkow-Rider, Godowsky, Brockway, Gabrilowitsch and others, as well as dance selections and popular hits of the day.
Let us demonstrate this wonder instrument for you tomorrow.
Purchasable on Easy Payment Terms!
(Hamburger's—Music Salons —Fifth Floor)
...rger's
To-NIG... Tomorr... Alrig...
Chips off the Old Block
THE SUN DRUG CO...

Alhambra 1924

8 TESTS OF A SUCCESSFUL CITY

"In a recent editorial in the Emporia Gazette, William Allen White set forth 8 tests a city may use to gauge its worth:

[1] How do you take care of your children with schools?
[2] How do you care for your youth with recreation and amusement?
[3] How do you abate unemployment?
[4] How do you care for the inevitable residuum of poor?
[5] How do you provide for public sanitation?
[6] What are you doing to prevent the spread of contagious diseases?
[7] How many books are there in your library and how often are they read?
[8] Are life and property safe on your streets?"—News Item.

THE dawning of a new year bids us renew the vows of citizenship, and start again upon the knightly quest of ideals that make the world better for our having lived in it. No less chivalrous than "King Arthur and his Table Round" are those knights of today who have seriously at heart the welfare of their community, consecrating their services to it.

The dawning of 1924 sees a mighty crusade Westward bound,—thousands of men and women filling the avenues of traffic, their eyes fixed upon this Southland habitation of their dreams. While these travel-worn crusaders are wending their way Westward, the Knights of the new Alhambra are keeping faith, building into their community the institutions to stand the tests of a successful city.

[1]

With a population that has increased from 18,000 to 23,000 in the last twelve months, Alhambra has ridden at the head of her progress in her provisions to maintain the supremacy of her schools. With a new $350,000 high school building under construction, she has just passed with a vote of 8 to 1 another $600,000 bond issue to build the sixth building on her present high school campus, construct additions to her 8 grammar schools, and purchase an 18 acre site for another entirely new high school group.

[2]

The city owns and operates a 14-acre recreation park, ideally equipped with pools, courts and play apparatus, and provides funds for the professional supervision of summer recreation conducted under the auspices of the Federated P. T. A. and participated in by business men and organizations of the city in supplying trophies for the various contests. The city contributes to the support of a weekly Community Sing, while an active Pageant Association unites the youth of the city in the production of plays and pageants, and is fostering a civic art center.

[3]

For the profitable employment of the citizens, the city government and various civic organizations maintain free employment bureaus and the city has set aside 300 acres fully equipped through community effort with tracks and all utility service where worthy industries may provide a pay-roll which has mounted to $3,500,000 in the last year, and is increasing every month as new industries come in.

[4]

A city without a slum, Alhambra still takes the lead among cities of its size in caring for the less fortunate members of society. For 12 years the city has financed the work of the local Board of Charities, whose bounty, as that of the many social and fraternal organizations, has often extended outside the city limits. The Alhambra Health Center, with its free dental clinic and medical service, maintains a high health standard among the poorer citizens, and its educational work for mothers rescues hundreds of undernourished children every year.

[5]

With a municipal water supply that enlists enthusiastic comment from water analysts, and a most modern million dollar sewer system under construction, Alhambra has laid well the foundations of public sanitation. An active Health Department, well equipped with a laboratory, inspects regularly the city water and the food supplies at stores and restaurants, tests the milk and the water supply at all dairies, and makes sanitary surveys of the schools.

[6]

Alhambra's efficiency in preventing the spread of contagious diseases is evidenced by the fact that she suffered no epidemics last year. Strict quarantine laws are upheld by the Health Department, and pioneer work in mosquito control, together with the strictest supervision of all food, milk and water supplies, keeps Alhambra free of disease.

[7]

Nearly 50% of the men, women and children in Alhambra hold cards in her Public Library, an institution of which they are justly proud, containing nearly thirty thousand volumes and circulating last year 136,273 books, over 31% of those issued to adults being non-fiction. Aside from its average daily circulation of 444 books the library circulated hundreds of pamphlets and pictures, conducted public lectures, art and botanical exhibits, and maintained deposit libraries in all the city schools.

[8]

Alhambra's fire loss last year, with $6.33 per capita at risk, was only $1.09 per capita, 50 cents less than the year previous. The Fire Department this year, aside from materially increasing its equipment and staff, has established a Fire Prevention Bureau to reduce with the co-operation of the citizens, the fire hazards of the city. Alhambra's police system, with an efficient patrol and nightly watchman service for vacant houses, with an emergency man always on call and a Bureau of Identification to co-operate with other cities in the detection of criminals, makes life unusually safe on Alhambra streets.

The Alhambra Club

A Successful City Invites Successful Citizens

Chamber of Commerce, Alhambra, Cal.
Please mail me the Alhambra Club Book
Name ....
Street ....
City ....
State T-1-9-24

Don't Watch Us Grow: Grow With Us!

To make a good cup of cocoa use

THE COCOA OF HIGH QUALITY

MANUFACTURED by the most scientific, up-to-date mechanical processes (no chemicals), it is absolutely pure and has a most delicious flavor and aroma.

Made only by Walter Baker & Co. Ltd. Established 1780 Mills at Dorchester, Mass. and Montreal, Canada

BOOKLET OF CHOICE RECIPES SENT FREE

Rancho Santa Fe

AVOCADOS CITRUS FRUITS

California's Greatest and Most Successful Development Project.

5 to 40-Acre Home Tracts Restricted to Protect Investment Create Values and Build a Prosperous Community of Real Southern California Homes with Perfect Harmony of Architecture and Landscaping.

20 Square Miles of Unmarred Beauty and Unequalled Opportunity.

The Climate, Soil, Water Supply, Scenic Beauty, Living and Growing Conditions are Not Excelled Anywhere in the World.

Illustrated Booklet and Full Particulars Furnished on Request.

SANTA FE LAND IMPROVEMENT CO.,
A. B. HARLAN,
407 Security Bldg.,
Los Angeles.

best for macaroni—does not cook stringy

Bluhill Cheese

DEATH COMES TO BROLASKI

Checkered Career Ended for Politician

Served Prison Term and Was Pardoned

Was Redondo Beach Mayor at One Time

The sudden death yesterday at the Alexandria of Harry Brolaski, for many years a figure in California politics, has recalled many incidents of a career singularly marked by the vicissitudes that often attend the life of a man in the public eye.

At one time Mayor of Redondo Beach and later identified with various political activities in San Francisco, Brolaski in December, 1920, was sentenced after conviction on a charge of conspiring to violate the prohibition laws and served a term at the Federal prison on McNeil's Island, being liberated by Presidential pardon shortly before he came to Los Angeles less than a year ago.

DEATH NOT EXPECTED

While he had been ill for a long time, his death was unexpected. The attending physician, Dr. Walker of Tacoma, under whose care the former politician apparently had been making satisfactory progress toward recovery, was uncertain as to the immediate cause of death but it is believed due to a general weakening of the system following several operations some months ago. Brolaski was 54 years of age.

He was unmarried and is survived only by his mother, Mrs. E. Brolaski, who was at her son's bedside when the end came. The body was removed to the undertaking establishment of Pierce & Lowe.

Brolaski was the author of "A Fool and His Money," his own version of how easy it is to fool the sucker and strip him of his wealth. Chicago and New York also knew Harry Brolaski.

RAN HOG SYNDICATE

As promoter of the American Hog Syndicate, Brolaski started a buy-a-hog campaign that drew in the Postoffice Department and the Corporation Commissioner.

In Chicago, in 1903, Brolaski's first step into fame, he conducted the Star Investment Company, a race-track stable scheme. Dividends were to be paid at definite times. Brolaski is said to have disappeared.

Brolaski next appeared at the racetrack in 1910 with the anoucement that he had reformed. He supported the anti-racetrack law and the red light abatement movement.

Brolaski's career was marked by the spectacular. At San Francisco his bootlegging adventure centered on him the attention of the nation. The conspiracy was one of the most amazing uncovered since the national dry law went into effect. It was traced to the office of Mrs. Glad K. Warburton, Federal prohibition officer, and resulted in her dismissal and indictment. This indictment was dismissed some time ago.

At the time of the bootleg investigation Brolaski was indicted at New York in a motion-picture-stock-selling scheme. His codefendants in this were Antony Drexel, Jr., Eliot Norton, author and lawyer, and others of equal prominence.

IN BOOTLEG PLOT

Late in December, 1920, Brolaski and Douglas Newton were indicted in connection with the bootleg conspiracy and were found guilty. Brolaski was fined $10,000 and Newton $5000. They were sentenced to serve terms of two years each in McNeil Island penitentiary. Before he completed his term Brolaski contracted cancer and was removed to a hospital outside the penitentiary. Later, he was released, although he had not served his full term.

Brolaski first came before the public at Chicago as an agent for the Department of Justice. Later he became Mayor of Redondo and served for a term as chairman of the Republican County Central Committee of Los Angeles. In later years he posed as a reformed confidence man, boasting of having been indicted seventy-nine times for various offenses.

Noted Composer Recovering From Serious Illness

Improvement in the condition of Carrie Jacobs Bond, noted composer, who has been ill for three weeks, was made known yesterday afternoon by her secretary, Miss Esther Fairbanks.

The seriousness of the composer's illness has been exaggerated, according to Miss Fairbanks.

"Mrs. Bond recently suffered a nervous breakdown as the result of overwork," said Miss Fairbanks. "She has been ordered by her physician, Dr. George Cole, to avoid any excitement or activity and to remain in bed except for one hour during the day when she is taken for a motor ride. Rest and quiet have been ordered by Dr. Cole."

The illness of Mrs. Bond has necessitated cancellation of a number of public appearances, several of which were scheduled for this week in honor of "Carrie Jacobs Bond Week."

The composer will leave Los Angeles on the 29th inst., for Hawaii where she will remain a month or two, depending on the rapidity with which she recuperates.

DEVELOPMENT PLANS FOR HAWAII OUTLINED

[BY A. P. NIGHT WIRE]

WASHINGTON, Jan. 8.—Plans for development of the four main harbors of Hawaii were outlined to the House Rivers and Harbors Committee today by Gov. Farrington and Lyman H. Gigelow, superintendent of public works in the Territory. They urged particularly completion of a channel of Honolulu Harbor to Kalihi basin, and contended that such an improvement not only would be of commercial benefit, but would fit in with plans for defense of the islands. It was estimated that $1,000,000 would be required to complete the channel. Of this amount $300,000 already has been allotted.

Birch-Smith Furniture Co

The Home of Nationally Advertised Goods

737-41 SO. HILL ST., LOS ANGELES, PHONE 874-121

An exceptionally beautiful set, of solid mahogany, finished in old ivory, consisting of two twin beds, massive dresser and large dressing table, $395.00.

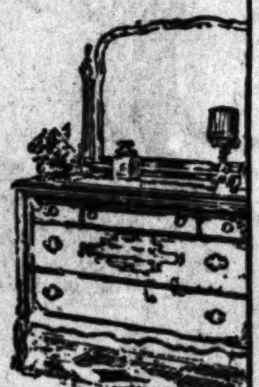

An exceptionally fine value is this dining-room suite of walnut veneer; seats and backs of chairs upholstered in tapestry. Suite consists of large extension table, china closet, buffet server, arm and five side chairs, $397.50.

Come and Compare

BIRCH-SMITH FURNITURE CO. does not regard a piece of furniture of as great value after the group from which it is patterned is reduced to a few odd pieces.

On such pieces, prices are revised in order to conform to the high standard of value consistently maintained by us.

The beauty and quality is in no way impaired, and, in many instances, complete suites can be made up from this stock by early purchasers.

Of such greatly increased values are the following:

Twin Beds

In old ivory finish, $29.50 ea. In mahogany finish, $19.50 each. In walnut veneer, $89.50 pair; $89.50 each. In mahogany veneer, $49.50 each.

Full Size Beds

In old ivory finish, walnut veneer and mahogany veneer, $29.50.

Dressers

Of exquisite pattern, extra large, of wonderfully finished walnut veneer, $109.00.

Chifforobes

Mahogany Veneer, $95.00

Chifforettes

Old Ivory, $23.50 and $29.50. In Walnut Veneer, $89.50

Wardrobes

In Walnut Veneer, $59.00.

Full Size Vanity Dressers

In Old Ivory, $69.50. In Walnut Veneer, $97.50.

Semi-Vanities

In Walnut Veneer, $49.50 and $79.50.

Dressing Tables

In Walnut Veneer, $29.50. In Mahogany Veneer, $23.50 and $29.50. In Grey Enamel, $19.50.

Convenient Investment Terms
No Interest
On Deferred Payments

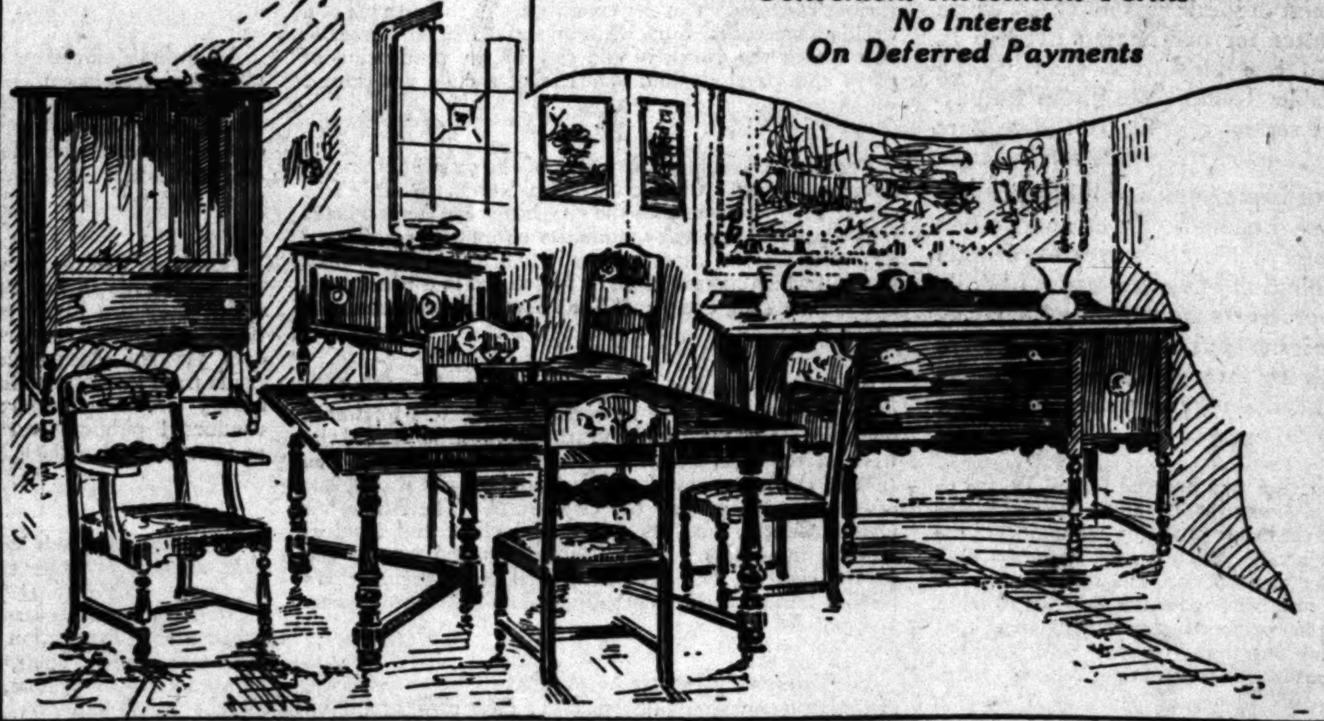

RHEUMATISM or Neuritis

When you are suffering with a severe case of Muscular, Inflammatory or Sciatic Rheumatism, or a most painful case of Neuritis, you must have immediate relief from your suffering.

To get relief quickly, safely and most effectively, there is nothing so good as "Allen's Rheumatic Treatment."

It stops the most severe aches and pains almost instantly, quickly subdues the inflammation and reduces the swelling. Relief comes at once.

No matter how long you have suffered, no matter how severe and painful your case may be—try "Allen's Rheumatic Treatment"—Tablet Form—you will not be disappointed. It has given positive cures in thousands of the most severe and stubborn cases after all other remedies had failed. It contains no dope—does not affect the stomach—and is absolutely reliable.

Price $1 per box. Sold by leading druggists everywhere, including all Owl Drug Co. stores. Ask your druggist. Hart M. Allen Laboratories, Mfrs., Box 1346, Los Angeles, Cal.—[Advertisement.

TIMES WANT ADS

First in service, highest in numbers, best in getting results.

COLDS

Break a Cold Right Up with "Pape's Cold Compound"

Take two tablets every three hours until three doses are taken. The first dose always gives relief. The second and third doses completely break up the cold. Pleasant and safe to take. Contains no quinine or opiates. Millions use "Pape's Cold Compound." Price, thirty-five cents. Druggists guarantee it.

Why Stay Fat? You Can Reduce

The answer of most fat people is that it is too hard, too troublesome and too dangerous to force the weight down. Marmola Prescription Tablets overcome all these difficulties. They are absolutely harmless, entail no dieting or exercise, and have the added advantage of cheapness. A box is sold at one dollar by all druggists the world over, or send the price direct to Marmola Co., 4612 Woodward Ave., Detroit, Mich. Now that you know this, you have no excuse for being fat, but can reduce steadily and easily without going through long seiges of tiresome exercise and starvation diet or fear of bad effects.—[Advertisement.

Home Treatment For Piles

If you suffer from bleeding, itching, blind or protruding piles, you can easily treat yourself at home with Mrs. Summers' Pile Suppositories, and avoid needless expense and suffering. Safe, healing, soothing. Users report speedy relief and recovery. Ask your druggist, or send today for FREE TRIAL, with useful information, by addressing The Summers Medical Company, Box 55 P, South Bend, Ind.

Business Men and Women

Take 20 minutes off and go to

HOTEL BILTMORE

and hear the wonderful talks on Success by

Leila Simon Castberg

at 12:15 today

FREE Every Wednesday

Classes at 3:30.
Evening Lectures at 8:00

old reliable remedy. Drives pain away Don't suffer. Get a bottle of Eade's

In use over fifty years.

At Druggists or

E. FOUGERA & CO., Inc.
90-92 Beekman St., New York

EADE'S PILLS
SAFE AND SURE

The most painstaking scientific examination.

HIGH-GRADE BIFOCALS
$10 PER PAIR

Bausch & Lomb Lenses (finest in the world) $2.50 to $7 per pair.
All Standard Frames from $1 up.

DR. C. S. RODGERS
Optometrist
323 Merchant's Natl. Bank Bldg.
6th & Spring. Phone 82378.

Neuritis the Nerve-Wrecker

Those who have experienced the agony of a well-developed case of neuritis know its baneful influence upon the entire nervous system. Many sufferers, tortured in mind and body and drive to despair by the ravages of this insidious disease, have finally sought relief through self-destruction.

The first indication of neuritis is usually a sharp, cutting pain in the shoulder, neck, forearm, thigh or leg, sometimes accompanied by soreness in the muscles, stiffness in the joints or numbness in the hands or feet.

If you suffer from neuritis, don't experiment! Take Eopa Neuritis Tablets — a treatment that has proven its merit in hundreds of stubborn cases. Endorsed by many leading physicians. Guaranteed to be free from narcotics and coal tar products.

Price $1.00. Sold in Los Angeles by the Owl Drug Stores, and all other leading druggists. Boericke & Runyon Co., Mfrs., San Francisco.—[Advertisement.

How to Strengthen Eyes

In a surprisingly short time simple camphor, witch hazel, hydrastis, etc., as mixed in Lavoptik eye wash, strengthens eyes so you can read or work more. One small bottle shows results. Aluminum eye cup free. At the Dickinson Drug Co., 200 So. Main St., and all druggists.—[Advertisement.

KENNEDY
RADIANT GAS HEATERS
Distinctive, economical, odorless

HOOSIER
America's greatest labor-saving device for the kitchen is sold in all sizes exclusively by Birch-Smith Furniture.
$53.50 to $110.50.

KEEP LOOKING

It's Easy—If You Know Edwards' Olive Tablets

The secret of keeping young is to feel young—to do this you must watch your liver and bowels—there's no need of having a sallow complexion—dark rings under your eyes—pimples—a bilious look in your face—dull eyes with no sparkle. Your doctor will tell you ninety per cent of all sickness comes from inactive bowels and liver.

Dr. Edwards, a well-known physician in Ohio, perfected a vegetable compound mixed with olive oil to act on the liver and bowels, which he gave to his patients for years.

Dr. Edwards' Olive Tablets, the substitute for calomel, are gentle in their action yet always effective. They bring about that natural buoyancy which all should enjoy by toning up the liver and clearing the system of impurities.

Dr. Edwards' Olive Tablets are known by their olive color. 15c and 30c.—[Advertisement.]

Eyes

DR. GERTRUDE ...

Looking Through The Lens At Bits Of Life.

The West's Greatest Cowboy—Yakima Canutt, high man at Cheyenne and Pendleton contests, yesterday was awarded the Roosevelt trophy for being best bull-dogger, rider and roper in West. Presentation made at Curly Eagle's ranch here. (P. & A. photo.)

When It Comes To Links—Both missing | and golf, Snooky, the educated Hollywood chimpanzee, modestly calls attention to himself. (P. & A. photo.)

Local Fleet Brings Finny Delicacy—Twenty tons of rock cod valued at $3000 unloaded yesterday at Municipal Wharf, Los Angeles Harbor. High-priced fish are found at 1500-foot depth. (Times photo.)

Keep Your Eye On The Ball—Study in arrested motion at inter-class basketball game at Manual Arts High School. (Don Gillum photo.)

Native Daughter Arrested Here — Miss Marvel Thomas, vice-president of the Native Daughters of the Golden West, arrested yesterday on charge of violating city ordinance No. 45,065, which prohibits holding meetings without permit. Bail set at $1. (Times photo.)

... Reward ... Frank, general ... Ambassador ... hotels, with silver cup presented ... token of esteem from hotels' patrons. ...)

Better Late Than Never—Genevieve Mulligan and Glan Wood, co-eds at U.S.C., swear off all "stepping" until after final exams. (Don Gillum photo.)

Wild Life In City—A few of the thousands of wild ducks which winter in Oakland and are fed by the city. (P. & A. photo.)

Told At Liberty's Cradle—History of Liberty Bell was broadcast from Independence Hall, Philadelphia by H. T. Baxter. (P. & A. photo.)

They Were Mummers Too—The Ferris twins, who participated in Philadelphia's annual celebration. (P. & A. photo.)

Denies Love Pirate Charge—Nina Wilcox Putnam Sanderson, author, whose divorce decree was vacated, and who is charged by Mrs. Ellsworth Bassett with alienating affections of clam-digger husband. (P. & A. photo.)

General Once, Watchman Now—George Tcheslawsky, former Russian Imperial Army general and Petrograd society leader, now watchman in Chicago factory. (P. & A. photo.)

World's Youngest Fancy Skater—Valeria Fink, 4, of Chicago, cuts figures n'everything. (P. & A. photo.)

Log Rafts Make Ocean Voyage—Millions of feet of lumber in logs arriving at San Diego from British Columbia, a 1500-mile voyage. (P. & A. photo.)

NEWS OF SOUTHERN COUNTIES

SLAYER TO BE RESENTENCED

John Hendrix Was Convicted of Murdering Pal

Killer in San Quentin Denied New Trial on Appeal

Return to San Diego Asked by District Attorney

By a "Times" Staff Correspondent

SAN DIEGO, Jan. 8.—An order for the return from San Quentin prison to San Diego for resentencing, of John Hendrix, convicted murderer of his friend, Thomas Kestner, was issued today by Dist.-Atty. Chester Kempley.

Hendrix was denied a new trial, and as the death sentence was imposed before the passage of a State law in regard to delays in execution, the doomed man must be returned here to be resentenced. He will then be taken to San Quentin for the hanging.

Hendrix is said to have embraced Christianity since entering the prison, and to be a changed man from the desperate Kentuckian who killed his partner in the moonshine business, in their shack in the mountains near Alpine, and then compelled his victim's widow to remain with him for a day and night. The wife escaped, walked miles through underbrush, and was rescued by passing motorists. Hendrix was captured shortly afterward. His trial resulted in a speedy conviction of first-degree murder.

Silver Peak Guest Ranch—serves meals of unusual merit, charming surroundings. Ph. Pomona Sub. 5. —[Advertisement.

REPORT SHOWS CRIME INCREASE IN PASADENA

By a "Times" Staff Correspondent

PASADENA, Jan. 8.—That crime is increasing in Pasadena with alarming rapidity and that the Police Court handled more cases during the month of December, 1923, than ever before, was the report of Judge Dunham submitted to the City Directors this morning. The report stated 744 cases had been handled in the month which is 473 more than in the same month a year ago. A total of $8395 in fines was collected within the month. Of this, $2350 was paid by eighteen men and women violators of the Wright Act, and $2820 from violators of the State Motor Vericle Act. Judge Dunham's report was compiled by Leon Schull, clerk of the court.

LUTHERAN PASTORS VOTE FOR OFFICERS

[LOCAL CORRESPONDENCE]

ANAHEIM, Jan. 8.—Rev. George Pauschet, pastor of St. Peter's Lutheran Church of Santa Ana, was today elected president of the Los Angeles Conference of Lutheran Ministers, in session at the Grace Lutheran Church in Anaheim. Other officers elected were J. H. Peters of Anaheim, vice-president, H. W. Meyers of Pasadena, secretary. The conference representatives of all the Lutheran churches of Southern California are present at the conclave.

ANAHEIM MAN HIT BY TRAIN MAY DIE

[LOCAL CORRESPONDENCE]

ANAHEIM, Jan. 8.—E. C. Coe of Anaheim was probably fatally injured early today when he was hurled a distance of thirty feet through the air as his car was struck by a northbound Union Pacific train at the Orange-Thorpe crossing near here. Coe, according to witnesses, attempted to cross the tracks in the path of the oncoming train. As he reached the center of the track the locomotive crashed squarely into the side of the small car.

POMONA SWITCHMAN'S INJURIES ARE FATAL

[EXCLUSIVE DISPATCH]

POMONA, Jan. 8.—Caught between two freight cars that he was attempting to couple in the Basset railroad yards, Jack Quinlan, 117 Kingsley avenue, Pomona, last night received injuries from which he died shortly after being taken to Covina Hospital. His hip was mutilated and he had internal injuries that caused death before doctors could operate. He is survived by his wife, a sister living in Los Angeles and a mother and father in Chicago.

CHIEF MAY NOW BELIEVE IN SIGNS

Police Head Puzzled When Four Disappear at Pasadena

[By a "Times" Staff Correspondent.]

PASADENA, Jan. 8.—Chief of Police Kelley says he doesn't believe in signs, but today it was reported that—

W. D. Armstrong, 296 East Colorado street, could not find his "clock" sign.

Dr. Julia Morton, 495 South Lake avenue, missed her professional sign.

A. T. Herring, of the Central Building, reported a large sign on his office was gone.

C. T. Williams declared that his "Bowling Alley" sign had disappeared.

Chief Kelley admitted for the first time that he feels a little superstitious.

And as for the signs, no trace of them has been found.

MISSION AT LONG BEACH TO BE BUILT

Council Grants Right and Ends Fight Over Church for Japanese

By a "Times" Staff Correspondent

LONG BEACH, Jan. 8.—A squabble that has stirred various factions in Long Beach within the last year and which has brought anti-Japanese agitators here from every community in Southern California, was ended today. After a long fight, the City Council granted permission for the erection of a Japanese mission at Fourteenth street and Locust avenue. A change in the zoning law was necessary before the mission could be established.

Property owners, among them being several of the most prominent business men and society women of Long Beach, opposed the zone law change, on the ground that they did not want the Japanese mission near their properties. The City Council, several months ago, was scored by the California Synod of the Presbyterian Church, and threat of a suit on the validity of the city's zoning law finally was resorted to.

Entertain at Silver Peak Guest ranch, Walnut, Cal. Pomona Sub. 5. —[Advertisement.

BANK SHIFT IN REDONDO ANNOUNCED

Chages Made Affecting Executive Staffs of Four Institutions

[LOCAL CORRESPONDENCE]

REDONDO BEACH, Jan. 8.—Changes affecting the executive personnel of four banks were announced here today following the succession of C. E. Perkins, cashier of the First National Bank, to the presidency of the American Commercial and Savings Bank. Col. J. B. Ferguson, founder of the bank, will remain as chairman of the board, and Ernest Heath, for several years with the Farmers' and Merchants' Bank as cashier, will be vice-president.

Mr. Perkins's place in the First National Bank will be filled by Claude Walker, son of J. E. Walker, president. He was formerly cashier of the Redondo Savings Bank which is affiliated with the First National.

George H. Anderson, cashier of the First National Bank some years ago, will be cashier of the Redondo Savings Bank.

ASPHALT PLANT PLAN PUSHED BY CHAMBERS

[LOCAL CORRESPONDENCE]

LANKERSHIM, Jan. 8.—Efforts of the Associated Chambers of Commerce of San Fernando Valley are being concentrated on plans to obtain the location in the valley of an asphalt plant to cost approximately $25,000. In favor of this enterprise it is argued that it would provide improved facilities for carrying out the road improvement program by the elimination of the long hauls now essential.

NOBEL CHECK GIVEN DR. MILLIKAN

Prize of $40,000 Paid by Pasadena Bank

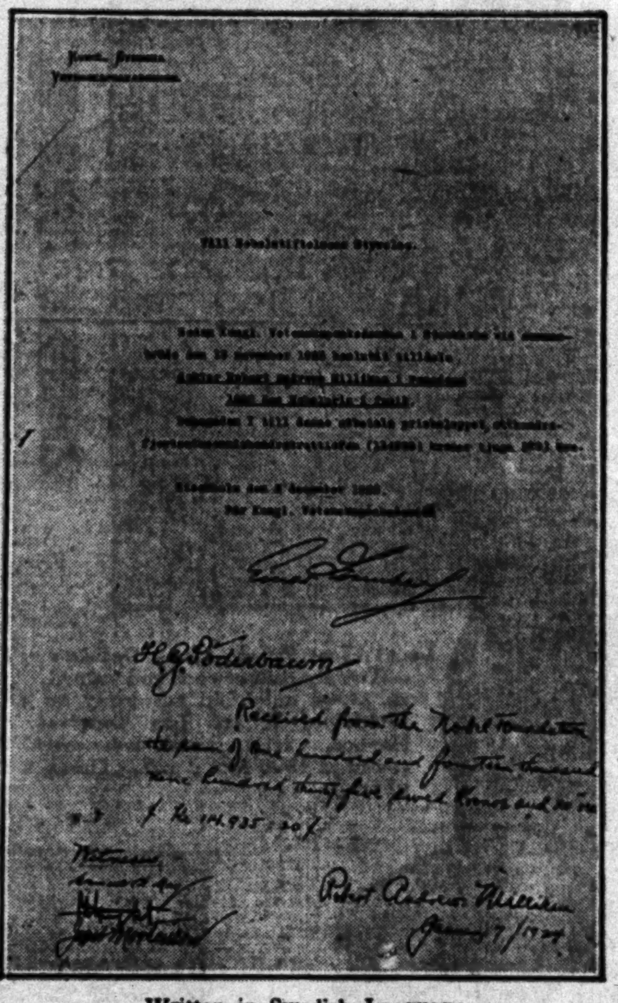

Written in Swedish Language

Reproduction of original nomination transmitted to the Nobel Foundation of the Royal Swedish Academy of Science. Signed by Dr. Millikan and witnessed by three officers of the Security National Bank.

By a "Times" Staff Correspondent

PASADENA, Jan. 8.—A check for 114,935.20 Swedish kroner was handed to Dr. Robert Andrews Millikan, executive head of the California Institute of Technology, and winner of the Nobel prize for physics, yesterday afternoon by Ernest H. May, president of the Security National Bank and representative of the Royal Swedish Academy of Science.

The prize, which amounted to $40,000 in American money was presented to Dr. Millikan for making the most valuable contribution to physics during 1923. The money comes from the Nobel Foundation which was instituted by Alfred E. Nobel, inventor of dynamite, who left a fortune of $9,000,000, the interest from which was to be awarded to winners in various achievements, each year.

Considerable ceremony attended the presentation of the check at the Security National Bank yesterday as a number of documents had to be signed before witnesses. The check received was drawn on the Stockholm Enskilda Bank. The ceremony was attended by Mrs. Millikan, President May, Charles L. Wright, vice-president, and Jacob Mortenson, banker of this city and lifelong friend of the scientist.

According to advices received by Dr. Millikan, the Nobel gold medal and diploma has been handed to the United States legation in Stockholm and soon will be forwarded to Pasadena.

The original nomination sent to the Pasadena bank by the Royal Swedish Academy of Science when translated into English says:

"As the Royal Academy of Science in Stockholm at its convocation, November 13, 1923, decided to give Dr. Robert Millikan of Pasadena the Nobel prize in physics for the year 1923, would it please you to pay to him the sum of 114,935 kroner and 20 ore.

Stockholm, December 23, 1923.
EINAR LONNBERG,
H. G. SODERBAUM."

JAPAN TO BE GIVEN CHECK FROM AMERICA

[BY CABLE—EXCLUSIVE DISPATCH]

TOKIO, Jan. 8.—The first official act of American Charge d'Affaires Caffary with the new Foreign Minister will be to hand over a check for $1,500,000 from the American relief funds for the use of the Japanese relief bureau for "strictly social service in relieving destitution." The check will be signed by Mr. Caffary on cabled authority from the American State Department.

TWO ARE FINED FOR LIQUOR POSSESSION

By a "Times" Staff Correspondent

SANTA MONICA, Jan. 8.—F. R. Carlton, 618 Marguerita avenue, and John C. Yarbini of Los Angeles pleaded guilty before Police Judge M. R. King this morning to possession of liquor charges. Carlton was fined $800 and Yarbini $250. V. M. McDonald, a third member of the party, was dismissed. The men were arrested shortly before Christmas, when several thousand dollars' worth of liquor was confiscated.

J. H. BOWLUS BURIED

[LOCAL CORRESPONDENCE]

SAN FERNANDO, Jan. 8.—Funeral services were conducted this afternoon for James H. Bowlus, father of Mrs. L. G. Ross, a former resident of San Fernando. Deceased was 90 years of age. Burial was in Grandview Cemetery, Burbank.

NO BODIES IN DEBRIS AT BEACH

Janitor Reported Either Drowned or Burned Saved by Speed Boats

By a "Times" Staff Correspondent

OCEAN PARK, Jan. 8—Although authorities have been searching the debris left in the wake of the $4,000,000 fire which completely destroyed pleasure piers here Sunday, no evidence of human remains has been found. Rumors of missing concessionaires are without foundation, police say.

George Parker, colored janitor, who it was reported was either drowned or burned, has been located by police. It was learned that he was one of the men rescued from the end of the pier by Venice speed boats.

The work of clearing away debris is progressing rapidly, and the work of building will be started in the course of the next few days. Several of the smaller concessions which were not badly damaged along the Ocean Front walk have resumed business temporarily.

Fire insurance men of the Bay Cities will meet at luncheon in the Elks' Club Saturday noon and will discuss measures that may be taken to prevent such fires in the future. The insurance men favor regulations, it is said, that forbid any but Class A buildings for the amusement zone. This, they assert, will be more economical for all concerned.

ASSOCIATED CHAMBERS SET DATE FOR MEETING

[LOCAL CORRESPONDENCE]

MISSION ACRES, Jan. 8.—The regular monthly meeting of the Associated Chambers of Commerce of San Fernando Valley will be conducted on the 15th inst., in the Mission Acres Community Hall. Members will be in attendance from San Fernando, Burbank, Van Nuys, Lankershim, Girard, Owensmouth, Reseda, Zelzah, Pacoima, Roscoe, Chatsworth, Fernangeles and a number of other valley communities. The musical and literary program will conclude with a banquet.

ORANGE COUNTY FOR PRESIDENT

Coolidge Club Organized by Enthusiastic Citizens

Man and Record Commended in Numerous Speeches

Adverse Score of Johnson Hit in Address

[LOCAL CORRESPONDENCE]

ORANGE, Jan. 8.—Getting solidly behind Calvin Coolidge's candidacy local Republicans who attended an enthusiastic meeting here last night organized the Coolidge Republican Club of Orange community, one of the thousands of similar organizations being formed throughout the nation.

The local club, covering Orange, Olive, Villa Park, El Modena and West Orange, was organized at a meeting bristling with brief addresses, commending the qualities displayed by Calvin Coolidge not only during his short term as President, but in the past, particularly during the famous Boston police strike.

"What we need is a safe and sane government," Leon O. Whitsell, County Supervisor, declared, "Calvin Coolidge, who has a thorough grasp of national affairs and is a man of firm convictions, as has been demonstrated, will give us this kind of an administration. With foreign countries in a state of flux, Coolidge, to my mind, is the most logical choice to give the United States the kind of government needed to keep the nation on an even keel."

HITS JOHNSON

During the meeting, which was punctuated by bursts of applause, Dr. J. D. Thomas, president of the Associated Chambers of Commerce of Orange county, and a veteran Republican, tossed a verbal bombshell into a rival, though unnamed camp.

"I believe we were most unfortunate in the selection of our Republican Senator," he said. "Frankly, gentlemen, I believe that he hasn't been fair to his State nor Southern California.

"I am very much against his methods, and in the East, my former home, I hear that he is regarded as a menace, an obstructionist. While he may be trying to fill the shoes of the late Theodore Roosevelt, in my opinion he is far from it.

"I think the people, generally, favor Calvin Coolidge because he is a level-headed business man, capable in any crisis. We were most unfortunate in losing a man like President Harding, but we were fortunate in finding an able successor in Mr. Coolidge."

PROMINENT MEMBERS

The local club, which will assist in selecting delegates from Orange county to a conference at San Francisco next month when a Coolidge ticket of Presidential electors will be selected, was organized with L. F. Ainsworth, former Mayor, president; George C. Woods, merchant, secretary, and W. O. Hart, postmaster, treasurer.

The executive committee, appointed by the chair, consists of N. T. Edwards, Orange; C. E. Smiley, West Orange; L. W. Evans, El Modena; Dr. J. D. Thomas, Olive, and Willard Smith, Villa Park.

A finance committee which will handle subscriptions to aid in the proposed campaign to further Mr. Coolidge's candidacy was elected by the meeting and consists of E. W. Bolinger, Willard Smith and John Adams.

Silver Peak Guest Ranch—serves meals of unusual merit, charming surroundings. Ph. Pomona Sub. 5. —[Advertisement.

REAL ESTATE MEN TO INSTALL NEW OFFICERS

By a "Times" Staff Correspondent

VENICE, Jan. 8.—Installation of officers of the Venice Realty Board will take place at the annual banquet in the Ship Cafe tomorrow evening. State Officer Carroll J. Daly, former president of the board, will preside. Short addresses will be given by W. E. Herron, field secretary of the national association; Ralph Faulkner, nationally known cartoonist; E. L. Brent, president of the Los Angeles Realty Board; Tom Ingersol of the same body; Glen Williman, secretary of the California Real Estate Association, and Henry Barbour, president California Real Estate Association.

PLAN TEACHER'S FUNERAL

[LOCAL CORRESPONDENCE]

SAN FERNANDO, Jan. 8.—Plans are being made for conducting funeral services for Mrs. Anna Hawkins, wife of Shirley Hawkins, whose death occurred Sunday. At the time of her death Mrs. Hawkins was substituting as principal of the O'Melveny school, being one of the regular teachers in the third grade.

NEWSBOYS BASIS OF FIGHT

Long Beach Council to Decide on Bill That Would Regulate Crying Sale of Papers

LONG BEACH, Jan. 8.—The question whether Long Beach newsboys must be passed upon by the sanitary inspector, is to be decided in a secret session of the City Council two weeks from today.

This was the agreement reached by the City Fathers today when Councilman Alexander Beck reintroduced his proposed ordinance to regulate the news venders of the city. Beck's bill would curtail the activities of the boys, compel them to wear tin badges and determine the hours during which newspapers may be sold in Long Beach. The measure prohibits the selling of papers after noon on Sundays.

Opposition to Beck's measure came from an unexpected source today when Mayor Buffum pointed out that the boys had a right to earn a living, and that patrons of downtown hotels who complain of the loud shouting by newsboys should regard that one of the penalties of living in a busy downtown district.

LOUD NOISES BY BOYS

One of the specific complaints was based on the loud noises made by the newsboys in vending early editions of morning newspapers at night. It disturbs the slumbers of hotel guests, hotel proprietors declared. No complaint, however, had been lodged by the hotel proprietors against the pounding of heavy steel electric cars over crossings until after midnight nor the noise made by trains passing along this city's main thoroughfare, it was pointed out in the Council chamber.

CLASS LEGISLATION

Branding it as class legislation, officials of various newspapers will fight the Beck measure, it was said today. Mayor Buffum, it is pointed out by opponents to the bill, has gone on record as declaring the proposed ordinance does not represent the sentiments of the Council. Beck later withdrew his bill and it will be discussed in secret session.

RUNS AMUCK IN JEALOUSY OVER MATE

Fresno Man Attacks Two With Gun and Knife; One Expected to Die

[EXCLUSIVE DISPATCH]

FRESNO, Jan. 8.—In a fit of insane jealousy over his pretty 19-year-old wife Luis Quirrino, a Mexican 25 years of age, ran amuck today with a pistol in one hand and a knife in the other, shot and stabbed Albert Cordova, 27, a musician, in the yard of the Cordova home at 603 F street, and stabbed Cordova's brother Joseph, 21, a Fresno prize fighter.

With the top of his head almost blown off by a bullet that entered his brain, and a knife wound in the breast, Albert Cordova is in the County General Hospital with only a few hours to live, according to physicians. The brother is suffering from numerous cuts on the arms and shoulders.

Quirrino was captured by police shortly afterward in a shed in the rear of the Cordova place. Although the police were told that the shooting and stabbing followed an interfamily quarrel over a chicken that strayed from the Quirrino yard into the adjoining Cordova yard, they believe Quirrino's jealousy prompted the attack.

The man will be charged with murder if Cordova dies.

Angel City Man Buys Newspaper in Bakersfield

[EXCLUSIVE DISPATCH]

BAKERSFIELD, Jan. 8.—The Bakersfield Morning Echo today passed into the hands of George M. Swindell of Los Angeles and Thomas W. McManus of this city, who will, in future, jointly control its destinies and who will at once set their hands to the task of rebuilding and re-establishing the property. Common report says that the price paid for the transfer of the paper was $62,500, and according to rumors, Swindell has acquired a three-quarter interest in the property and McManus one-quarter. The latter, it is said, will control the policy of the paper in local affairs and will act as its business manager as well.

Swindell is at present the business manager of the Mining and Oil Bulletin, a successful monthly magazine published in Los Angeles. He is identified with the oil interests of the State and numbers among his associates many of the most substantial men in that industry. As soon as possible he will, it is said, move from the southern city where he has long resided, and make his home in Bakersfield.

EVENT EPOCHAL

Dignified Supervisor Board Head Does "Hula" in Costume

[LOCAL CORRESPONDENCE]

SANTA ANA, Jan. 9.—For the first time in its history, the Orange County Board of Supervisors today was presided over by a man in semicannibal costume, when T. B. Talbert, chairman, in grass skirts and rope anklets, did the "hula" for a group of Courthouse beauties before assuming his chair.

Ukulele twanging, Talbert serenaded the comely maidens with enthralling music. His waltzing into the stately corridors created nothing less than a sensation, and he quickly was the center of an admiring group.

"Girls," he told them, "I'd be barefoot if it wasn't so windy.

He donned "civilian" clothing at the noon hour recess.

Talbert has just returned from a thre e months' tour of Hawaii.

HUNT "KICKED" BANDIT

Police Get Clews to Man Who Tried to Rob Car

By a "Times" Staff Correspondent

SAWTELLE, Jan. 8.—Clews which police believe will lead to the apprehension of the lone bandit who was kicked from a Westgate line car early yesterday by Motorman Lawrence Cline, after an attempted hold-up, have been uncovered.

That the bandit was assisted by an accomplice who followed the car down San Vicente Boulevard to a point near the city limits and picked up the man after his fall from the car was learned by police this morning.

Motorman Cline is able to identify the man and has furnished authorities with a complete description, which the police say is similar to that of a man wanted for another offense.

CONDITION OF AUTO VICTIM IS SERIOUS

By a "Times" Staff Correspondent

SANTA MONICA, Jan. 8.—Mrs. John Hrdlecta, who was admitted to the Martin Sanatorium following an automobile accident New Year's Day, when two cars collided at the intersection of Ocean avenue and California street, is still in an unconscious condition. Reports yesterday that Mrs. Hrdlecta showed signs of regaining consciousness were denied this morning by physicians, who reported the woman's condition the same.

FARM INTERESTS PLAN CLOSER CO-OPERATION

[LOCAL CORRESPONDENCE]

ZELZAH, Jan. 8.—Interested in a plan whereby agricultural interests of San Fernando Valley could be better served and closer co-operation be established, Glenn A. Allard, director of the Zelzah Farm Bureau, and M. B. Reece, chairman of the agricultural and industrial committee of the Chamber of Commerce, were in conference with Farm Bureau directors of Van Nuys. It was proposed to abolish details of civic and social matters and erect a stronger organization along producing commodity lines. In their opinion, agriculture and horticulture throughout the valley would be given a strong impetus through the adoption of the program as suggested.

ANAHEIM RECORDER TEMPEST SUBSIDES

[LOCAL CORRESPONDENCE]

ANAHEIM, Jan. 8.—At 6 o'clock last night with the closing of the office of the Anaheim City Clerk, the time for the filing of sworn affidavits by the Meyers' Men's Bible Class, substantiating the general charges of "incompetence and inefficiency" against the Anaheim City Recorder, G. B. Brown, expired with no affidavits filed.

In addition to this no request has been made for an extension of time.

"TIMES" CORRESPONDENTS AND AGENTS

For the convenience of Times patrons in the towns of the Southwest other than Los An[geles] ... Times news and business representatives ... together with their addresses and telephone ... business agents will receive subscriptions ...

City		Name	Address
Alhambra	Correspondent	C. I. Ward	[illegible]
	Agent	R. J. Carter	[illegible]
Anaheim	Correspondent	Blaine Gibson	[illegible]
	Agent	J. F. Sidebotham	[illegible]
Bakersfield	Correspondent	Ross C. Miller	[illegible]
	Agent	John C. Marvin	[illegible]
Burbank	Correspondent	C. B. Irvine	[illegible]
	Agent	E. H. Harding	[illegible]
Compton	Correspondent	W. B. Mellinger	[illegible]
	Agent	D. H. Lovelace	[illegible]
El Centro	Correspondent	Don C. Bitler	[illegible]
	Agent	A. C. Ferrar	[illegible]
El Monte	Correspondent	Earl W. Porter	[illegible]
	Agent	Mrs. G. C. Brown	[illegible]
Fullerton	Correspondent	Edgar Johnson	[illegible]
	Agent	A. R. Lupton	[illegible]
Glendale	Correspondent	Laura W. Brown	[illegible]
	Agent	T. M. Frost	[illegible]
Huntington Pk.	Correspondent	Edward Deck	[illegible]
	Agent	C. A. Sutton	[illegible]
Inglewood	Correspondent	Alta Sanders	[illegible]
	Agent	R. E. Lawrence	[illegible]
Lamanda Park	Sub-Agent	C. W. Faulkner	[illegible]
Lankershim	Correspondent	C. B. Irvine	[illegible]
Long Beach	Correspondent	Arthur Pangborn	[illegible]
	Agent	Ray H. Downing	[illegible]
Monrovia	Correspondent	C. F. Davis	[illegible]
	Agent	Mrs. Don Walters	[illegible]
Ocean Park	Correspondent	(See Venice)	
	Agent	N. E. McIntyre	[illegible]
Ontario	Correspondent	L. J. Frankish	[illegible]
	Agent	G. E. Dougherty	[illegible]
Orange	Correspondent	R. S. Arguello	[illegible]
	Agent	H. F. Caldwell	[illegible]
Oxnard	Correspondent	A. M. Robertson	[illegible]
	Agent	L. H. Dusil	[illegible]
Palms and Culver City	Agent	Mrs. Fred Haver	[illegible]
Pasadena	Correspondent	Max Colwell	[illegible]
	Agent	L. S. Anderson	[illegible]
Phoenix, Ariz.	Correspondent	J. H. McClintock	[illegible]
	Agent	G. F. Hillinghouse	[illegible]
Pomona	Correspondent	H. O. Schwichtenberg	[illegible]
	Agent	H. O. Schwichtenberg	[illegible]
Redlands	Correspondent	Cecil E. Arthur	[illegible]
	Agent	E. P. Andrews	[illegible]
Redondo	Correspondent	Clyde Allen	[illegible]
	Agent	John C. Brown	[illegible]
Riverside	Correspondent	J. R. Gabbert	[illegible]
	Agent	R. F. Waters	[illegible]
San Bernardino	Correspondent	Earle C. Buie	[illegible]
	Agent	E. K. Westover	[illegible]
San Diego	Correspondent	T. O. Armstrong	[illegible]
	Agent	R. I. Tully	[illegible]
San Fernando	Correspondent	C. B. Irvine	[illegible]
	Agent	Mrs. M. A. Logan	[illegible]
San Pedro	Correspondent	Waldo Drake and Wayne B. Cave	[illegible]
	Agent	B. H. Dietrich	[illegible]
Santa Ana	Correspondent	Wilfred O. Brown	[illegible]
	Agent	P. C. Wadsworth	[illegible]
Santa Barbara	Correspondent	Marshall Balgour	[illegible]
	Agent	Ira H. Peter	[illegible]
Santa Monica	Correspondent	(See Venice)	
	Sub-Agent	Craig & Shoemaker	[illegible]
Sawtelle	Correspondent	(See Venice)	
	Agent	Lloyd C. Halsey	[illegible]
Sierra Madre	Correspondent	Max Colwell	[illegible]
	Agent	Frank Spencer	[illegible]
So. Pasadena	Correspondent	Barrett C. Kiesling	[illegible]
	Agent	Dr. C. H. Walker	[illegible]
Upland	Correspondent	(See Ontario)	
	Agent	E. P. Fuller	[illegible]
Van Nuys	Correspondent	C. B. Irvine	[illegible]
	Agent	R. H. Dunn	[illegible]
Venice	Correspondent	La Verne Cummins	[illegible]
	Agent	(See Ocean Park)	
Ventura	Correspondent	Lee A. Smith	[illegible]
	Agent	C. E. Tolman	[illegible]
Whittier	Correspondent	Harry Brownson	[illegible]
	Agent	F. W. Juergens	[illegible]

LAKE SLAYING TRIAL OPENS

Suspect at Bakersfield Faces Charge of Killing Game Warden on Hunting Trip

[EXCLUSIVE DISPATCH]

BAKERSFIELD, Jan. 8.—Trial of George D. Burton, held for the murder of Tom Kershaw, was begun this morning in Department Two of Superior Court with the summoning of a special venire from which to impanel a jury to hear testimony.

Burton is charged with having shot Kershaw near Buena Vista Lake in December, 1922. According to testimony taken during the preliminary examination, Burton, standing near his automobile, was approached by Kershaw, driving in a buggy. Kershaw was said to have been employed as a game warden by one of the shooting clubs near the lake. Further testimony taken during the Justice Court hearing was to the effect that Kershaw had stopped Burton and made a move as if to search his car.

Burton, it is contended, objected to having his car searched and pushed Kershaw aside. Burton was quoted as saying to Kershaw that he had no right to search the machine unless he had a proper search warrant. One witness stated that each time Kershaw attempted to investigate the interior of the machine he was frustrated by Burton, who would push him aside.

Finally, according to other portions of the testimony, Kershaw retired to his buggy and armed himself with a pistol, which he placed in his belt. Advancing toward Burton, Kershaw is reported to have reached for his gun and to have partly withdrawn it from his belt, when Burton is said to have fired.

REWARD FOR DOG-KILLER

Wilmar Business Man Seeks Arrest of Man Who Shot Canine Hero

[LOCAL CORRESPONDENCE]

WILMAR, Jan. 8.—R. F. Mackie of 2206 Prospect street, Wilmar, today announced that he will pay a substantial reward for information which will clear up a mystery surrounding the killing of General Byng, a registered English bulldog, and the disposition of his body. The killing occurred several months ago, but Mr. Mackie, who has just returned from an extended trip, is determined to discover the identity of the assassin. He requests that claimants for the reward make affidavit to their statements and send them to the District-Attorney.

In his statement Mr. Mackie detailed the circumstances of the slaughter of Byng, correcting some misinformation which gained currency at the time. He says that the dog, a son of Melbourne Dasher and worth about $400, was kindly, peaceable and devoted to the Mackie children. It is Mr. Mackie's belief that in his death the dog saved one or more of these children from a tragedy.

It appears that the children, with their nurse, had left the Mackie home and entered the street where the dog-killer, armed, was standing. Byng leaped a five-foot fence and rushed to the children. The man knelt and fired at close range, according to witnesses interviewed by Mr. Mackie. He (the dog-killer) subsequently declared that Byng had attacked his dog.

The investigation is in the hands of Constable Parker of Alhambra.

COOLIDGE GIVEN HIGHEST PRAISE

Publisher Calls Him Greatest Since Lincoln

George W. Wilder Visiting Glenwood Mission Inn

Confident President Will Win Republican Nomination

OIL NEWS

JUDGE COX WILL SEND ALL SPEEDERS TO JAIL

MANY SPEEDERS CAUGHT

DAILY EASTERN CITRUS MARKETS

CALIFORNIA CITRUS SHIPMENTS

SOUTHERN CALIFORNIA

	Oranges.	Lemons.
January 7	51	7
Total to date this season	1,626	972
Total to same date last season	1,847	723

CENTRAL CALIFORNIA

	Oranges.	Lemons.
January 5-6	72	4
Total to date this season	5,570	67
Total to same date last season	4,224	106

NORTHERN CALIFORNIA

	Oranges.	Lemons.
January 5-6	4	1
Total to date this season	600	28
Total to same date last season	310	28

[EXCLUSIVE DISPATCHES.]

NEW YORK, Jan. 8.—Nineteen cars of Navels and five cars of lemons sold. Market lower on oranges and lemons.

NAVELS—		NAVELS—		NAVELS—		LEMONS—	
Blue Banner, RRS	2.90	My-T-Fine, CCx	2.15	Sanger Beauties, CCx	2.40	Athlete, SAx	3.35
Native	2.35	Strathmore, TCx	2.70	Honey, CCx	2.30	Renown, WDx	2.60
Honey, CCx	2.25	H. of Gold, SBx	2.80	Fido, LMx	1.95	Fallbrook, FCx	2.85
La Suprema, CCx	1.60	Wizard, TCx	2.50	Silver Lake, CCx	2.35	Rey, STx	3.15
Windmill, SCx	2.90	Blue Banner, RRS	2.70	Pride of Venice Cove, CCx	2.90	Basket Ball, SAx	2.50
Order, CCx	2.30	Native	2.20	Bell Cove, CCx	2.80	Reliance, WDx	2.15
Orange Cove, LMx	2.60	Surebest, CCx	2.50	Heart, LMx	2.75	Hermosa, FCx	2.20
Grail, LMx	2.25	Solid Gold, CCx	1.30	Big Tree, CCx	3.00	Tunnel, STx	2.70
Big Tree, CCx	3.15	Mill on the Flume, SCx	2.30	Sterling, TCx	3.90		
Honey, CCx	2.35						
Early Best, CCx	2.70						

CHICAGO, Jan. 8.—Fifteen cars of Navels and four cars of lemons sold. Navel market lower in spots on 150s and larger; market doing better 200s and smaller good quality fruit. Lemon market steady on good quality; lower on ordinary.

NAVELS—		NAVELS—		NAVELS—		LEMONS—	
Sunflower, MOD	3.40	King Campbell, LMx	2.75	Unagood, CCx	2.25	Genuine, CCx	2.09
Or. Queen, AFG	1.60	Blue Feather, SCx	1.60	G. Trail, TCx	3.35	Highland, ch	2.40
Alta Cresta, RIVx	2.45	G. Orange, RIVx	3.30	Bonnie Doon, TCx	3.35	Cub, OKx	2.85
Unabest, CCx	3.80	Genuine, CCx	2.85	Tamarack, LMx	2.40	Vesper, TCx	2.66
Unafine, CCx	4.20	Blue Banner, RRS	3.05	La Suprema, CCx	2.15	Highland, fcy	3.10
Big Tree, CCx	2.60	Or. Banner, RRS	2.35	Round Valley, CCx	3.06	Bear, OKx	3.65
Patrician, TCx	3.45	Robusta, RIVx	3.20	Alta Cresta, RIVx	3.06	Paul Neyron, LAVx	3.30
				Regular, CCx	1.75	Household, TCx	2.45

BOSTON, Jan. 8.—Eleven cars of Navels and two cars of lemons sold. Market unchanged on oranges and lemons.

NAVELS—		NAVELS—		NAVELS—		LEMONS—	
Sunset Sunflower, MOD	2.45	Heart, LMx	2.90	Edison, fcy, TCx	2.70	Bear, OKx	4.15
Fair Oaks, SCx	2.56	First Class, TCx	2.65	Blue Label, CCx	2.65	Cub, OKx	3.20
Strathmore, TCx	2.85	Wizard, TCx	2.50	Paramount, TCx	3.10	Display, VCAx	3.55
Wizard, TCx	2.70	Golden Rod, MOD	1.95	Edison, TCx	2.90	Award, VCAx	2.90
Strathmore, TCx	3.50	Windmill, SCx	2.75				
		Edison, fcy, TCx	2.80				

PHILADELPHIA, Jan. 8.—Three cars of Navels and two cars of lemons sold. Navel market unchanged. Lemon market lower.

NAVELS—		NAVELS—		LEMONS—		LEMONS—	
Kaweah Chief, CCx	2.25	Basket, CCx	2.05	Captain, ORx	2.80	Argus	2.90
Strathmore, TCx	3.00	Paramount, TCx	3.00	N. Daughter, STx	2.85		
First Class, TCx	2.35						

PITTSBURG, Jan. 8.—Two cars of Navels sold. Market steady.

NAVELS—		NAVELS—		NAVELS—		NAVELS—	
Liberty Maid, LMx	1.35	T. O'Shanter, TCx	2.20	Pride of the West,		LMx	1.35

ST. LOUIS, Jan. 8.—Two cars of Navels and one car lemons sold. Market dull.

NAVELS—		NAVELS—		NAVELS—		LEMONS—	
Gold Hill, LMx	2.15	Red Label, CCx	2.60	Red and Blue Label, CCx	2.40	Reliance, WDx	2.15
Round Valley, CCx	2.90						

LIVE-STOCK MARKETS AT VARIOUS CENTERS

[Furnished by Federal-State Live-Stock Market News Service, 203 Exchange Building, Stockyards.]

Following report is based exclusively as to receipts, holdovers, disposition, market conditions, and unless otherwise noted, as to sales of stock received at the Los Angeles Union Stockyards.

ESTIMATED RECEIPTS AT SEVEN MARKETS

	Cattle	Calves	Hogs	Sheep
Los Angeles	500	400	3,900	600
Chicago	15,000	3,000	64,000	25,000
Kansas City	13,000	3,000	18,000	4,000
Omaha	9,500	5,000	5,500	20,000
St. Paul	3,000	2,300	25,000	1,500
Denver	1,500	100	5,300	1,400
Ft. Worth	1,000	400	2,000	250
Total	48,200	14,400	123,700	52,750
Same day week ago	38,000	40,200	54,000	15,500

RECEIPTS AND COMPARISONS

To Los Angeles—

	Cattle	Calves	Hogs	Sheep
Actual Monday	1,026	336	2,802	907
Week ago today	93	255	428	....
Year ago today	694	40	1,188	....
Disposition Monday:				
To Los Angeles packers	1,112	327	2,720	541
Others	39	69	....	....
Feeders	....	....	....	....
Holdovers	61	....	89	376

LOS ANGELES CLOSE

CATTLE—Receipts 500. Continued moderate receipts created a strong undertone to the entire market for killing cattle and on the more desirable grades of she stock a development of strength was noted, instances on better grades she stock 25 cents higher. Trade ruled active with a good clearance effected on cattle ready to be shown although few cars were reported due in the yards in the afternoon. Best steers included load of medium Idaho 1123-pound average cleared at 8.75. A new high mark for cows was paid when 22 head of choice Californias average 1000 pounds cleared at 7.25, other noteworthy sales were 80 heifers also Californias average 846 pounds at 6.50 with numerous sales of good cows from 6.00@7.00, with medium grades on down to 5.25. Supply of canners and cutters was limited; few sales noted from 3.00@4.00. Bull prices held firm, few beef bulls noted up to 5.00, with a few bolognas from 3.50 to 4.00. Calves, receipts 400. Market steady. Supply included nothing from choice light veals, bulk of supply consisted of Arizonas, kinds that will clear from 6.00@8.00, later prices paid for load average 268 pounds.

HOGS—Receipts 3900. Big end of day's liberal run was late in arriving. Market was somewhat uneven. Early sales good butcher hogs 170 to 300-pound average cleared at 9.00, with an extreme top of 9.25 paid for one load, average slightly better than 235 pounds, with killer pigs mostly around 8.00 and packing sows around 7.00 or generally 15@25c lower than Monday. Late arrivals drew bids reported as mostly 25 cents lower this early with popular prices for butcher hogs at 8.75 with only partial clearance made at the writing of this report.

SHEEP—Receipts 600. Run at hand consisted for the most part of heavy shorn lambs. Market held steady, five decks California shorn lambs average 103 pounds sold at 10.00 with 5 per cent cut at 10.00.

(Note: Late today 37 head Utah steers average 985 pounds sold at 9.50.)

Outside Markets

[BY A. P. NIGHT WIRE]

CHICAGO, Jan. 8.—Hogs receipts 64,000; slow; mostly 10 cents lower than Monday's average; good and choice 225 to 300-pound butchers 7.35@7.40; top 7.45; desirable 160 to 210-pound averages mostly 7.10@7.30; packing sows largely 6.70@7.80; better grades weighty slaughter pigs 6.30@6.75; big packers inactive; talking 10@20c lower; heavy weight hogs 7.25@7.45; medium 7.20@7.40; light 7.00@7.30; light lights 6.60@7.20; packing sows smooth 6.75@6.95; packing sows rough 6.60@6.75; slaughter pigs 5.75@6.85.

Cattle, receipts 15,000; moderately active; run late in arriving; practically all early sales fed steers and yearlings steady; best youngsters and matured steers 11.00; several loads weighty steers 10.00@11.00, according to quality and finish; bulk short fed offerings 7.75@10.00; fat she stock weak to 25 cents lower; lower grades fat cows and beef heifers of value to sell at 7.50 and below showing most decline; well conditioned yearling beef heifers selling around 8.50@9.00; practically steady in sympathy with yearling steers; most canners 2.75@3.00; strong weight cutters upward to 3.75; weighty bologna bulls 5.00@5.25; mostly. Vealers to packers 11.50@12.00; outsiders 12.50 and above; stockers and feeders scarce.

Sheep receipts 25,000; fairly active; fat lambs weak to around 15 cents lower; sheep and feeding lambs steady; bulk lambs early 13.25@13.85; feeding lambs late yesterday 13.00; good to choice kind today 12.75; practically no early sales sheep.

SAN FRANCISCO, Jan. 8.—Hogs, steady. Several cars 160 to 170-pound grain fed Californias 9.00. Part load 125 pounds out at 8.00; butchers weighing 215 to 230 pounds out at 8.00; smooth light packing sows 7.00.

Cattle, firm. Several cars good 1050-pound Nevada steers 8.75. Few loads medium kind around 8.25. Good cows firm, few loads lower grades on commission. Bulls steady few cars good 1225-pound Nevadas 4.50. Calves steady, good and choice firm quotable 9.00. One car medium Wyomings 9.00. Heavy calves to yearlings weak, plentiful.

Sheep, light lambs firm, several cars 76-pound Utahs 13.00; four decks good shorn 74-pound Californias 12.25@12.50. Medium 73-pound shorn at 11.00. One deck good 133-pound aged wethers 7.50. Yearling wethers and ewes steady.

KANSAS CITY (Mo.) Jan. 8.—Cattle, receipts 13,000; calves 3000; beef steers uneven; desirable handy weight kind steady; other classes dull; slow, weak to 15 cents lower; best handy weights 10.00; short feds 7.75@9.00; better grades fat cows steady; in-between grades and canners and cutters dull, weak to 15 cents lower; beef cows 4.00@5.50; canners and cutters 2.10@2.50; bulls steady; bolognas 4.25@4.75; calves steady; practical top veals 10.50; few to shippers at 11.00; bulk others 4.50@7.50; desirable stockers and feeders steady; plainer kinds dull; best feeders 8.00; bulk all classes 6.00@7.50.

Hogs, receipts 18,000; slow 10@15c lower to shippers; packers bidding 25 cents lower; practical shipper top 7.30; one load 7.30, out of line;

bulk of sales 6.85@7.20; bulk 220 to 280-pound butchers 7.15@7.20; 170 to 200 pounds 6.90@7.05; bulk 130 to 160 pounds 6.35@6.75; packing sows mostly 6.50@6.75; stock pigs strong; bulk 4.75@5.35.

Sheep, receipts 4000; lambs 10@15c higher; top 13.30; other fed lots 12.75@13.20; sheep steady; light weight ewes 7.75.

OMAHA (Neb.) Jan. 8.—Hogs, receipts 20,000; mostly 15@25c lower; bulk 220 to 325-pound butchers 6.90@7.00; top 7.05; 180 to 220-pound weights 6.80@6.90; packing sows largely 6.60@6.80; average cost yesterday 6.96; weight 238.

Cattle, receipts 10,000; moderately active; fed steers and yearlings steady to 15 cents lower; quality plain; bulk 7.50@9.25; best yearlings 9.85; she stock 15@25c lower; vealers 25 cents lower; other classes steady; bulk butcher cows and heifers 3.75@6.25; canners and cutters 2.25@3.50; bologna bulls 3.75@4.50; vealers to packers around 10.00; few up to 10.50; stockers and feeders largely 6.00@7.25.

Sheep, receipts 20,000; killing classes generally steady, 10 cents lower; wooled lambs 12.65@12.90; top 13.00; clipped lambs 10.55; ewes 7.50@7.65; feeding lambs active, steady to strong; early sales 12.60@12.75.

SOUTH ST. PAUL (Minn.) Jan. 8.—Cattle, receipts 3000; slow about steady; run late in arriving, very little done early; killing quality plain; beef steers and yearlings early 8.00 and down; fat cows and heifers 3.50@7.00; bulk 6.00 and under; canners and cutters 2.25@3.25; bologna bulls firm; bulk 4.00@4.50; choice heavies upward to 4.75; stockers and feeders in light supply, steady at 5.00@6.25.

Calves, receipts 2500; strong; bulk best lights to packers 10.00@10.25; other selections 10.50 to outsiders.

Hogs, receipts 25,000 slow; averaging 10@15c lower; better grades 175 to around 250-pound averages early mostly 6.75@6.85; some lighter weights or less desirable offerings around 6.65 or below; packing sows mostly 6.00; stock pigs largely 5.75; slaughter pigs 6.00; two loads highly finished hogs late Monday 7.10.

Sheep, receipts 1500; slow; no early sales; acting fully steady; medium to choice fat lambs late Monday 12.50@13.10; fleshy ewes mostly 5.50@7.50.

ST. JOSEPH (Mo.) Jan. 8.—Hogs, receipts 11,000; generally steady; top 7.15; bulk of sales 6.90@7.10.

Cattle, receipts 4500; steady to 25 cents lower; steers 6.00@12.00; cows and heifers 4.00@10.00; calves to 25 cents lower; steers 6.00@12.00; cows and heifers 4.00@10.00; calves 4.50@10.00; stockers and feeders 4.50@7.75.

Sheep, receipts 45,000; 10@15c higher; lambs 12.50@13.25; ewes 7.00@8.00.

PORTLAND (Or.) Jan. 8.—Cattle, steady; receipts 29. Hogs, steady, receipts 191. Sheep, nominally steady.

DENVER, Jan. 8.—Hogs, fairly active on choice kinds. Little doing on medium grades. Early sales 10@25c lower. Bids off more on medium kinds. 175 to 230-pound averages 7.00@7.20; odd lots drive-ins 6.75@7.00; one load light medium kinds 6.80; packing sows steady; mostly 5.75. Average cost Monday 6.93, weight 222 pounds.

Cattle, steady, plain to fairly good cows 4.25@5.50; heifers 6.00@6.25; common to good stockers 5.00@7.00; medium feeders 6.55; best vealers 9.50; stock cows 3.40@3.75; medium fat bulls 4.00. Canner cows 2.00.

Sheep, fat lambs steady. One load good to choice offerings 12.25 flat. Two loads 12.10. No sheep or feeding lambs sold early. One load good to choice fat ewes 7.25.

TIPS FOR TAXPAYERS

Neither the personal exemption nor the $400 credit for dependents may be prorated on account of a change in status, marital or otherwise, of the taxpayer during the year. His status is determined as of the last day of taxable year, December 31, if the return is filed on the calendar-year basis, as most are. For example, a married man with no dependents loses his wife just before the end of the taxable year. He must file his return as a single man, and is allowed only an exemption of $1000. The law, however, works both ways. A man may be wed on December 31, yet he is granted the exemptions allowed a married person for the full year.

Similar conditions exist with respect to the personal exemption allowed the head of a family and the credit for dependents. A person who has a dependent child, not mentally or physically defective, that attains the age of 18 years just prior to the last day of the year can not claim the credit for a dependent. If a dependent dies just before the end of the taxable year, no credit for such dependent is allowable. If during the year a head of a family ceases the support in his home of relatives, he is entitled only to the $1000 exemption.

In the absence of continuous residence with the persons whom he supports, the question whether a person is head of a family within the meaning of the revenue act depends, as in the case of married persons, upon the character of the separation. If a child is away at school or on a visit, or through force of circumstances is maintained in a boarding-house or with relatives, the exemption allowed the head of a family applies. But when needlessly and continuously the parties live apart the status of the head of a family does not apply, irrespective of the support given.

Hawaiians Decreasing

Native Hawaiians are said to be facing extinction, and if the present ratio of births and deaths is maintained the remaining life of the race will be only about seventy-five years.

Long Grain is Offered Freely on All Bulges

[EXCLUSIVE DISPATCH]

CHICAGO, Jan. 8.—While there has been a considerable change in sentiment regarding the trend of grain values in the last few days, and its is much less bearish, efforts to advance values met with little success. Long grain came out freely on bulges and the close was on a reaction from the best figures with wheat ⅛@¼c lower, corn ⅛@⅜c higher, oats unchanged to ⅛c higher and rye unchanged to ⅛c lower.

Winnipeg and Liverpool wheat markets showed much more strength than American, the former gaining ⅝c for the day, with July only 2⅞c under Chicago at the last, compared with 6⅛c under recently. Liverpool was up ⅝@¾d. A good part of the trading in wheat was in spreading between Chicago and the Northwest. There was some buying, attributed to removing hedges against export sales of Manitobas, but late in the day the seaboard claimed only 200,000 bushels had been sold. This was in addition to a charter for 60,000 barrels Canadian flour from the Pacific Coast to Hongkong.

Commission-house buying of corn was of a good class, and while prices failed to get into new ground, the undertone was decidedly firmer, with the continued light receipts attracting attention. May finished at 76@76⅛c and July at 77c. What little grain is moving is going to outside markets. St. Louis reported 90,000 bushels, secured on overnight bids, largely in Nebraska, but the South and Southwest is drawing the corn from Missouri River markets, and very little is headed toward Chicago.

There seemed to be considerable May oats for sale at 46c by commission houses on resting orders, and so far sufficient buying has not developed to absorb the offerings in over a week. North American available supplies of 44,116,000 bushels are 5,257,000 bushels less than last year.

Cash houses were on the buying side of May rye and made a higher range, although nothing was said regarding export business at the seaboard.

Range of Futures

Wheat—	Open.	High.	Low.	Close.
May	1.08⅝	1.09¼	1.08¼	1.08½@1.08⅝
July	1.07¼	1.07⅝	1.06⅞	1.06⅞@1.06¾
Sept.	1.06½	1.06¼	1.05⅝	1.05½
Corn—				
Jan.	.72½	.73⅜	.72½	.73⅜
May	.75⅝	.76⅜	.75⅝	.76 @ .76⅛
July	.76⅝	.77⅜	.76⅝	.77
Sept.	.77⅜	.78¼	.77⅝	.77⅞@ .87
Oats—				
May	.45⅝	.46	.45⅝	.45⅞
July	.43⅞	.43⅞	.43⅝	.43¾@ .43⅞

WINNIPEG

Wheat—	Open.	High.	Low.	Close.
May	1.02	1.02¼	1.01⅞	1.02
July	1.03⅝	1.04	1.03⅜	1.03⅝

Cash Prices

CHICAGO, Jan. 8.—Wheat: No. 3 hard winter, 1.05¼; No. 2 mixed, 1.06.

Corn: No. 3 mixed, 73½@74c; No. 6 mixed, 70½c; No. 2 yellow, 76c; No. 6 yellow, 70@70½c; No. 2 white, 76c; No. 6 white, 71c.

Oats: No. 1 white, 47½; No. 2 white, 45¼@46½c; No. 3 white, 45@45½c; No. 4 white, 43@44⅝c.

New York Grains

[BY A. P. NIGHT WIRE]

NEW YORK, Jan. 8.—Wheat, spot, steady; No. 1 dark Northern spring, c.i.f., track New York domestic, 1.39½; No. 2 red winter, do. 1.25; No. 2 hard winter, f.o.b., 1.25; No. 1 Manitoba, do. 1.16½; No. 2 mixed Durum, do. 1.13½.

Corn, spot, steady; No. 2 yellow, c.i.f., New York rail, 92¼; No. 2 white, do. 93⅜; No. 2 mixed, do. 91⅝.

Oats, spot, steady; No. 2 white, 55½@56c.

PRODUCE MARKET

DAILY MARKET REPORT.

Trading yesterday was slow. Supplies are generally light but the demand is only moderate. Green beans and peppers are practically off the market and peas are very scarce. Bunched vegetables are in heavier supply except spinach and radishes. Apples and oranges are selling slowly. Sweet potatoes are in good demand at firm prices. Good tomatoes and cauliflower are scarce and slightly higher.

Actual prices obtained yesterday by Los Angeles jobbers from their sales to retailers, hotels, peddlers, restaurants, cafeterias, etc., as compiled by the U. S. Bureau of Markets, are:

APPLES—8 cars California, 1 Utah, 4 Washington arrived; 4 cars diverted; 20 unbroken and 12 broken cars on track. Bellefleurs, loose, best 2.25@2.50 per cwt., 1.10@1.15 box; Yellow Newtons, best 2.50@2.75 per cwt., 1.25@1.50 per box. White Winter Pearmains, best 3.00; poorer 2.00 per cwt. Washingtons: Jonathans, extra fancy, 2.10@2.25; fancy 1.75@1.85 per box. Winesaps, extra fancy, 2.25@2.50 per box, fancy 2.00; C grade 1.75. Utahs: Jonathans 4.00@4.50 per cwt.

ARTICHOKES—70 packages arrived. Fancy 1.50@1.65; medium to small 1.00@1.25 per dozen.

BEANS—Practically no supplies on market.

BUNCHED VEGETABLES—Per dozen bunches: Beets, carrots and turnips, 30@35c; spinach, 35@40c; radishes, red and white, 30@35c; onions, 15c.

CABBAGE—2 cars California arrived; 2 broken cars on track. Locals: Pony crates, 3.75@4.00. San Diego, 4.00@4.25 per crate.

CAULIFLOWER—Locals: Pearl 1.50@1.75 dozen.

CELERY—4 unbroken cars on track. Wide range in quality and price. Locals: Best 2.25@2.50; poorer, 1.75 per crate.

GRAPEFRUIT—1 car California arrived; 1 diverted; 1 broken car on track. Arizona—Seedless 3.00@3.50; best sizes, 3.75 per box. Northerns: Special brands, 2.75@3.00 per box.

LEMONS—Special brands, 3.50@3.75; choice 2.25@2.50; market pack, 2.00@2.25; loose, 1.50 per box.

LETTUCE—1 car California arrived; 1 diverted; 1 unbroken and 2 broken cars on track. Locals: 1.50@1.80 per packed pony crate. Imperial Valley, 1.75@2.00 per crate.

ONIONS—7 cars California arrived; 7 diverted; 3 unbroken and 2 broken cars on track. Stocktons: Yellows and Browns 2.25@2.50; Whites, 3.75@4.00; few best, 4.25.

ORANGES—1 unbroken and 1 broken car on track. Northerns and Southerns: Best sizes, 4.25@4.50; 200s and smaller, 3.50@3.75; market pack, best 3.00@3.50; small sizes low as 2.50.

PEAS—18 sacks arrived. Imperial Valley and San Diego mostly 18@20c; poorer, 14@16c per pound.

PEARS—Northerns and Palmdale sections: Bartletts mostly 6@7c; poorer 4@5. Winter Nellis, best 6c; poorer, 5c per pound.

PEPPERS—Practically no supplies on market. Few Bells 26@28c; Chilis 16@18c per pound.

POTATOES—16 cars California, 25 Idahos arrived; 5 diverted; 65 unbroken and 33 broken cars on track. Stocktons: 2.90@3.10; poorer, 2.60@2.75. Idahos: Russetts, 2.50@2.75.

SACKED VEGETABLES—Per sack: Beets, 1.85; carrots and turnips, 1.65@1.85; rutabagas, 2.25@2.50.

SQUASH—Hubbards and Cream, 2.50 per cwt.

SWEET POTATOES—2 cars Arkansas arrived; 3 unbroken and 2 broken cars on track. Per pound: Turlocks: Nancy Halls, 6½@7c. Arkansas: Crates, baskets, best Nancy Halls, Porto Ricans, 6@7c.

TOMATOES—Generally poor quality, some frosted. Best pinks 2.50@2.75; few 3.00; poorer, 1.75@2.00 lug.

MISCELLANEOUS—Garlic: Northerns and locals: Best, 10@12c; poorer, 7@8c per pound. Tangerines: Northerns: Good stock 8@10c per pound.

PRODUCE MARKET IN SAN FRANCISCO

[BY A. P. NIGHT WIRE]

SAN FRANCISCO, Jan. 8.—Bananas: Hawaiian, 7½@9c. Cranberries, 15.00@16.00 per barrel. Persimmons, nominal. Beans: Imperial, 20c per pound; Florida, 40c per pound. Cauliflower, 75@1.25 dozen. Celery, 2.50@4.00; fancy, high as 4.50. Cucumbers, hothouse, 2.50@3.00 box. Eggplant, southern, 12@16c. Lettuce, iced, best, large, 2.25; other stock, 1.75@2.00.

Receipts: Flour, 2204 quarter sacks; wheat, 40 centals; corn, 800 centals; potatoes, 1926 sacks; onions, 400 sacks; hay, 60 tons; hides, 717; lemons and oranges, 6550 boxes; live stock, 1830 head; hay and grain, unchanged.

BANDIT GIVEN LIFE IN PRISON AND WHIPPING

[BY A. P. NIGHT WIRE]

TORONTO, Jan. 8.—Norman "Red" Ryan, bank bandit and escaped convict, who recently was captured with confederates in a street fight with Minneapolis police was sentenced today by County Judge Coatsworth to imprisonment for life, with thirty lashes to be given at the rate of ten a month for three months.

A Miss Who Needs No Mistletoe

"What's the difference between a haunted house and a man who tries to kiss you?" she asked coyly.

"I give it up," he said finally.

"Why, you can't let a haunted house."—[Boston Transcript.

LATEST PRICES ON BUTTER AND EGGS

LOS ANGELES, Jan. 8.—Produce Exchange closing prices: Butter, creamery, 52, unchanged. Eggs extras, cases included, 39, off 1; case count, 37, off 1; pullets, 35, unchanged; pewee pullets, 32, unchanged. Cheese, California flats, 22, unchanged.

SAN FRANCISCO, Jan. 8.—Butter extras, 52½. Eggs, extras, 40; extra pullets, 35½; Cheese, California flats, 24. Butterfat f.o.b. San Francisco, 57. Poultry unchanged.

NEW YORK, Jan. 8.—Butter steady; receipts, 10,857. Eggs unsettled. Receipts 14,450; fresh gathered extra firsts, 45@47; do firsts, 42@44; do., seconds and poorer, 33@41; New Jersey hennery whites, closely selected extras unquoted. State near-by and near-by western hennery whites, firsts to extras, 43@50; near-by hennery browns extras, 50@51; Pacific Coast Whites extras, 50@52; do., firsts to extra firsts, 46@49; refrigerator firsts, 28@30. Cheese, firmer. Receipts, 226,750 pounds; State whole milk flats, fresh fancy, 21½@23; do., average run, 20. State whole milk flats, held fancy to fancy specials, 25@26½; do., average run, 23½@24½.

CHICAGO, Jan. 8.—Butter firm. Creamery extras, 54½. Standards, 52. Extra firsts, 52@53½. Firsts, 47@49. Seconds, 44@45c. Eggs 9977 cases. Low firsts, 39@40; ordinary firsts, 34@36. Refrigerator extras, 26½@27. Refrigerator firsts, 25½@26.

FOUR LONG BEACH HARBOR BIDS OPENED

By a "Times" Staff Correspondent

LONG BEACH, Jan. 8.—Four bids submitted by dredging concerns seeking the contract for deepening and improving Long Beach Harbor were opened today by the City Council. The contract will not be awarded until tomorrow or next day. The bidders were the San Francisco Bridge Company, the Fred C. Franks Company of San Francisco, the United Dredging Company of Los Angeles and the Los Angeles Dredging Company. The work will cost between $700,000 and $750,000, it is said.

LOS ANGELES GAS AND ELECTRIC CORPORATION — L.A. SERVICE

Buy "L. A. Gas" Preferred

Those War Savings Certificates

that matured January 1—

HAVE you forgotten to have them "cashed"? War Savings Certificates of the Series of 1919 matured January 1, 1924 and have ceased to bear interest. Take them to the Post Office, receive their face value in money, and with the proceeds

Buy "L. A. Gas" Preferred

which yields 6.48% at the price of $92.50 per share, and which may be purchased for cash or on the easy terms of $5.00 per share per month.

Los Angeles Gas and Electric Corporation

ROOM 201
645 SOUTH HILL STREET
PHONE—METRO 5300

PASADENA OFFICE
64 NORTH RAYMOND AVENUE
PHONE FAIR OAKS 7400

Tear Out and Mail this Coupon

LOS ANGELES GAS AND ELECTRIC CORP. BOX 100, STA. C, LOS ANGELES, CALIF.
Please send me information regarding "L. A. Gas" Preferred Stock
Name
Address

Thirty-Fourth Annual Statement
January 1st, 1924
STATE MUTUAL
Building & Loan Association

722 South Spring Street

Established 1889

ASSETS

Loans (less payments made)	$7,664,759.96
Real Estate	5,433.08
Furniture and Fixtures	12,000.00
Advances to Borrowers (secured)	28,289.51
Accrued Earnings	17,975.35
Street Improvement Bonds and Miscellaneous accounts	159.62
Cash on Hand and in Bank	77,587.31
TOTAL	$7,806,204.83

LIABILITIES

Paid in Capital	$ 873,073.00	
Surplus and Undivided Earnings	192,694.01	
Total		$1,065,767.01
Full Paid Investment Certificates		6,002,100.00
Installment Investment Certificates		601,559.98
Matured Coupons and Accrued Interest		131,868.25
Advance Payments of Interest by Borrowers		1,716.60
Miscellaneous Accounts		3,192.99
TOTAL		$7,806,204.83
Number of New Loans Made in 1923, 1417; amount of same		$3,204,800.00
Increase in Assets, 1923		$1,132,428.46

6% Paid From January 1st On Money Invested by the 10th

To save you from loss of interest on January money we will allow you ten days to reinvest in our Full Paid Investment Certificates. Issued in multiples of $100.

OFFICERS AND DIRECTORS

C. J. WADE, President

A. E. Pomeroy, Vice President
J. M. Elliott, Vice President (Chairman Board of Directors First National Bank)
Wm. Rhodes Hervey, Vice President (Executive Vice Pres. Pacific-Southwest Tr. & Sav. Bk.)
W. D. Woolwine, Treasurer (Vice Pres. and Director Merchants National Bank)
Thomas W. Banks (Pres. Banks, Huntley & Co.)
Fred L. Baker (Pres. Baker Iron Works and L. A. Shipbuilding and Dry Dock Co.)
C. H. WADE, Secretary.
D. M. CUTHBERT, Loan Inspector

Loans made on improved real-estate property on easy terms of repayment.

STATE MUTUAL Building and Loan Ass'n 722 South Spring St.

We pay six per cent yearly on our certificates. These are tax exempt in California. Call or write for folder.

Business; Financial; Markets; Investment

VOTE INCREASED CAPITAL STOCK

United States National Bank Decides to Expand

Bay City Exchanges Seek to Merge Interests

Utility Earnings; S. O. Co. Increases Directorate

Stockholders of the United States National Bank voted yesterday at the annual meeting to increase the capital stock from $200,000 to $500,000 to provide for the expansion in the bank's business. After the issuance of the new stock, President O. M. Souden stated that capital, surplus and undivided profits would total $665,000 compared to approximately $300,000 at the present time.

The stockholders also approved the increase of the board of directors from eleven to fifteen members, and selected Clarence Ferguson, of the Ferguson Estate Company, and C. F. A. Last, capitalist, to fill two of the places. The remaining members will be elected at a later date.

Mr. Souden announced after the meeting that the new stock had been subscribed for by shareholders at $125 a share. The outstanding stock listed on the Los Angeles Stock Exchange has a market value of around $200 a share.

In his annual report to the stockholders, Mr. Souden described 1923 as one of the best years since the organization of the bank in 1905. Gross profits were $167,400, leaving, after the deduction of operating expenses and regular charges, a net income of $31,000, or slightly over 15 per cent on the capital investment. Dividends of 10 per cent were paid during the year to stockholders.

For several years, Mr. Souden says, the directors of the United States National Bank have adopted a novel profit-sharing plan in which the employees and stockholders share equally. After the payment of regular dividends, and adequate salaries to employees, the directors have attempted to make an equitable distribution of the remainder of the net income between the two groups. This year, the employee's bonus distribution amounted to $9400, and the stockholder's portion was placed in the undivided profits account.

In addition to the two new members, the directors of the bank are Mr. Souden, R. H. Lacy, secretary Lacy Manufacturing Company, Horace O. Smith, president Sierra Chemical Company; Frank J. Thomas, attorney; M. A. Newmark, president M. A. Newmark & Co.; W. C. Price, capitalist; Dr. J. H. Bullard, capitalist; F. A. Maginnis, manager San Bernardino Ice and Precooling Plant; W. T. Craig, attorney; F. W. Smint, vice-president; and J. E. Woolwine, cashier.

EXCHANGE MERGER

Members of the San Francisco Stock Exchange are reported to have agreed to consolidate with the San Francisco Stock and Bond Exchange, according to reports from the Bay City. Details are not yet completed, but it is believed that the membership will decide upon a definite form of amalgamation from several plans submitted by the board of governors.

Sidney L. Schwartz, president of the San Francisco Stock and Bond Exchange characterized the report as premature, but admitted that the proposal was under consideration. Similar reports have been frequent in the past, but inability to reach agreement has heretofore prevented consummation. Completion of the consolidation would give San Francisco one of the largest exchanges in the country.

BUILDING IS SOLD

Gilbert H. Beesemyer, owner of the Guaranty Building on the northeast corner of Hollywood Boulevard and Ivar avenue, has signed a contract for the sale of the property for a total gross consideration of approximately $1,800,000. Provision has been made for a sinking fund of $400,000 to retire the last maturity of the $800,000 bond issue, which was underwritten by Metzler & Co. of California. The sinking fund will become operative October 1, 1924.

MORRIS PLAN DIRECTORS

At the annual meeting of the stockholders of the Los Angeles

(Continued on Page 15, Column 5)

DAILY TRADE TALK

Stock Exchange Election; President's Report; Business Statistical Review

The annual meeting of the members of the Los Angeles Stock Exchange was held yesterday afternoon. Frank Hervey Pettingell, A. C. Wagy and L. S. Parsons were elected to the board of governors to serve three years. This afternoon the board will choose the exchange officers for the ensuing year. The re-election of Mr. Pettingell, who has served as president since 1915 is probable.

In his annual report the president reviewed the accomplishments of the exchange for the past year. He "pointed with pride" to the great increase in business, all records having been broken, and laid down a program which he deems necessary to maintain the increase and keep the exchange abreast of the growing city.

"When it is taken into consideration," said President Pettingell, "the vast amount of money the public has been pouring into oil units and various other forms of unlisted issues through the medium of flamboyant advertising and other enticing methods; and when it is taken into consideration the vast amount of money that has been taken out of stocks and bonds and put into real estate schemes of one kind and another during the past year; and in spite of the fact that many transactions made daily between members in securities listed on the many transactions made daily between members in securities listed on the exchange, are, for various reasons, kept off the board thereby depriving this exchange of its rightful rank among the stock exchanges of the country, we still have room for some degree of self-congratulation.

"The combined bond and share valuation in 1923 totaled $51,033,109 exceeding the grand total of 1919, the banner year of the exchange so far as the amount of money involved is concerned, by $7,715,357 and the figures of 1922 by $12,506,295. At the same time visualize what the record might have been had we gone after business in listed securities with some of the vigor and enterprise so noticeable among brokers not members of any organized stock exchange and specializing in unlisted issues.

TRADING IN BONDS

"In 1922 the volume of business in bonds suddenly dropped from over 2,000,000 in June to less than $400,000 in July. This condition steadily grew worse until by March 1923 the volume had dwindled to the low ebb of $38,606. Something had to be done, and it was decided to call a meeting of the members maintaining bond departments, or their representatives. On May 18 a luncheon was held at the California Club and the situation was thoroughly gone into, with the result that the bond list was completely revised and a bond call inaugurated on May 21. The success of this innovation is best attested by the fact that over $16,798,427 worth of bonds were handled between May 21 and the end of 1923, and a total for the entire year of $17,338,465, thereby outdistancing the previous high record of $12,756,080 made in 1921 by $4,542,385 and more than double the figures of 1922.

"From the start the bond call has been the subject of much favorable comment by the bond-buying public, which seems to keenly appreciate having an opportunity of ascertaining from day to day the market value of the bonds it holds. The continued success of the bond call is contingent upon the future co-operation of the bond-house members. To allow the bond list to deteriorate into the sad plight we found it last March would be a decided step backward and imply that we do not care to handle bonds on a commission basis and that we are indifferent to the insistent demand of the bond-buying public for reliable bond quotations.

"The exchange handled more bank stocks in 1923 than in any previous year in its history. But at that the amount was insignificant compared with the volume of business actually transacted in them. This is explained by the fact that the average investor in bank stocks, for reasons best known to himself, often requests that no record of the transaction be made on the board.

Transactions in public utilities, industrials and miscellaneous issues in 1923 amounted to $9,062,271, as against $7,175,969 in 1922, heretofore the record year for this group of securities.

RECORD OIL YEAR

"1923 was also a record year in the oil section. The figures disclose that approximately 8,152,000 shares, having a valuation of $19,724,771, were handled, as against 6,822,022 shares, with a valuation of $15,360,432 in 1922.

"Mining stocks had an off year in 1923; 17,921,746 shares, involving $3,399,388, were handled, compared with 29,292,278 shares, involving $6,623,474 in 1922, falling off of 11,370,532 shares and $3,224,086 in money.

"On June 11, granting a petition signed by a majority of the active members of the exchange, the board of governors authorized the establishing of a trading section for unlisted issues. After over six months' tryout it has not proven a success. Regardless of arguments to the contrary, I am of the opinion that trading in unlisted issues is a type of business entirely out of place on the floor of any properly conducted stock exchange.

"Persistent effort in 1923 resulted in adding thirty-eight issues to the list, as against thirty in 1916, the previous high mark in this respect. This is a remarkable showing, considering how little aid was given by the average member. I wish it could be impressed upon every member the vital importance of securing new listings. No stock exchange can maintain steady progress unless substantial additions to its trading list are made every year. And the easiest way to accomplish this is for every member to constantly be on the alert for desirable listings.

"Realizing that interest in the business of the exchange had become so general that at least the financial district was entitled to better facilities for receiving our quotations more promptly, and with the idea of speeding up the business of the exchange, negotiations were entered into with the Western Union Telegraph Company in view of having a comprehensive ticker service installed. With the result that the Western Union Telegraph Company has caused an exhaustive survey to be made and forwarded to the general offices of that company with the favorable recommendation of its local superintendent. The success of this undertaking can be expedited if the members will aid in securing the subscribers of such concerns as they believe would be acceptable to the board of governors of the exchange.

"This exchange is exceedingly fortunate in its intimate association with local financial editors. Few exchanges of the country seem to be so favored. The understanding that corporation executives and security holders are beginning to have of the usefulness of a stock exchange is largely attributable to the co-operation of the financial editors of the local newspapers and the courtesies accorded by sundry financial periodicals published in various parts of the country."

STATISTICAL REVIEW

The following are statistical tables showing business conditions in Los Angeles, as prepared and issued by the public service department of the Merchants' National Bank:

RETAIL FOOD PRICE REVIEW
(*Average prices.)

	1923. Dec.	1923. Nov.	1922. Dec.
Flour, 50-lb. sacks	$1.775	$1.775	$2.15
Ham, per lb.	.257	.257	.27
Bacon, per lb.	.295	.30	.325
Eggs, per doz. (fresh)	.33	.33	.565
Butter, per lb.	.56	.475	.50
Coffee, per lb.	.375	.375	.36
Sugar, per lb. (cane)	.094	.093	.079
Fresh milk, per qt.	.15	.15	.15
Potatoes, per lb.	.038	.025	.02
Sirloin steak, per lb.	.265	.257	.215
Pot roast, per lb.	.132	.13	.14

*—These figures are derived from the average prices of various brands of each commodity for the month quoted.

YEARLY AVERAGE RETAIL FOOD PRICES

	1923.	1922.	1921.
Flour, 50-lb sacks	$1.815	$2.015	$2.393
Ham, per lb.	.306	.312	.331
Bacon, per lb.	.324	.332	.367
Eggs, per doz. (fresh)	.322	.335	.401
Butter, per lb.	.409	.447	.455
Coffee, per lb.	.356	.338	.318
Sugar, per lb. (cane)	.093	.068	.07
Fresh milk, per qt.	.15	.141	.152
potatoes, per lb.	.026	.024	.027
Sirloin steak, per lb.	.234	.269	.241
Pot roast, per lb.	.119	.122	.132

BANK CLEARINGS

		Current gain.
Dec., 1923	$644,576,282	
Nov., 1923	612,754,994	$31,821,388
Dec., 1922	516,301,685	128,274,697
Total, 1923	$7,024,888,783	
Total, 1922	5,152,311,840	$1,872,576,943
Total, 1921	4,211,196,797	2,813,691,986

BUILDING PERMITS

	Number.	Cost.	Current gain. Number.	Current gain. Cost.
Dec., 1923	4,721	$20,758,194		
Nov., 1923	5,595	13,512,042	*874	$7,246,152
Dec., 1922	3,613	8,955,597	1,108	11,802,507
Total. 1923	62,548	$200,123,181		
1922	47,397	121,296,787	15,151	$78,926,394
1921	37,206	82,761,386	25,342	117,371,795

*—Decrease.

POSTAL RECEIPTS

		Current gain.
Dec., 1923	$946,570	
Nov., 1923	616,738	$329,832
Dec., 1922	773,165	173,405
Total, 1923	$7,068,875	
Total, 1922	5,813,139	$1,255,736
Total, 1921	4,919,348	2,149,527

POSTAL SAVINGS BANK

	New Savings. Number.	New Savings. Amount.	Current gain. Number.	Current gain. Amount.
Dec., 1923	108	$65,348		
Nov., 1923	155	81,262	*49	*$15,913
Dec., 1922	107	50,599	*1	14,749

*—Decrease.

Total on Deposit.

		Current gain.
Dec., 1923	$753,506	
Nov., 1923	756,149	*$2,643
Dec., 1922	798,629	*45,123

*—Decrease.

INTERNAL REVENUE
(Sixth District.)

		Current gain.
Dec., 1923	$7,960,811	
Nov., 1923	1,371,301	$6,589,310
Dec., 1922	6,283,268	1,677,543
Total, 1923	$52,096,203	
Total, 1922	42,083,350	$10,012,853
Total, 1921	58,423,570	*6,327,367

*—Decrease.

EXPORTS

		Current gain.
Dec., 1923	$4,520,470	
Nov., 1923	2,097,527	$2,422,943
Dec., 1922	958,531	3,561,939
Total, 1923	$33,555,593	
Total, 1922	18,278,319	$15,277,274
Total, 1921	17,617,041	15,938,552

IMPORTS

		Current gain.
Dec., 1923	$2,668,255	
Nov., 1923	2,276,051	$392,304
Dec., 1922	1,808,244	860,091
Total, 1923	$29,034,049	
Total, 1922	17,884,963	$11,149,086
Total, 1921	11,852,075	17,181,974

CUSTOMS RECEIPTS

		Current gain.
Dec., 1923	$333,912	
Nov., 1923	363,984	*$30,072
Dec., 1922	294,674	39,238
Total, 1923	$3,811,669	
Total, 1922	2,150,912	$1,660,757
Total, 1921	1,298,176	2,513,493

*—Decrease.

NEW INCORPORATIONS

		Current gain.
Dec., 1923	243	
Nov., 1923	254	*11
Dec., 1922	190	53

*—Decrease.

LOS ANGELES STOCK EXCHANGE

Shares Traded.		Current gain.
Dec., 1923	1,699,316	
Nov., 1923	1,611,750	87,566
Dec., 1922	3,222,408	*1,523,092
Total, 1923	26,827,961	
Total, 1922	36,580,949	*9,752,988
Total, 1921	10,420,000	16,407,961

*—Decrease.

Value.		Current gain.
Dec., 1923	$2,098,870	
Nov., 1923	2,085,512	$1,013,358
Dec., 1922	2,041,360	1,057,510
Total, 1923	$33,345,040	
Total, 1922	30,064,320	$3,280,720
Total, 1921	13,940,746	19,404,294

BONDS

Number Traded.		Current gain.
Dec., 1923	2,808	
Nov., 1923	3,069	*261
Dec., 1922	159	2,649
Total, 1923	18,038	
Total, 1922	12,069	6,049
Total, 1921	32,339	*14,301

*—Decrease.

Value.		Current gain.
Dec., 1923	$2,860,885	
Nov., 1923	2,917,043	*$56,158
Dec., 1922	115,312	2,775,573
Total, 1923	$17,539,234	
Total, 1922	8,458,983	$9,080,251
Total, 1921	12,748,437	4,790,797

*—Decrease.

CALIFORNIA OIL

Oil in storage, Jan. 1, 1923	61,184,928
Production, Jan. 1 to Dec. 1, 1923	241,826,648
Total	303,011,576
Drawn from storage, Jan. 1 to Dec. 1, 1923	214,011,231
Oil in storage, Dec. 1, 1923	89,003,345
Storage increased, Jan. 1 to Dec. 1, 1923	27,818,417

Note: Had production ceased on Dec. 1, 1923, oil in storage would have lasted approximately 105 days.

METAL QUOTATIONS

[BY A. P. NIGHT WIRE]

NEW YORK, Jan. 8.—Copper quiet. Electrolytic spot and nearby 12⅞; futures 12⅞@13.

Tin firm; spot and nearby 48.12; futures 37.75.

Iron steady; prices unchanged.

Lead steady; spot 7.75@8.25.

Zinc quiet; East St. Louis spot and nearby 6.40@6.45.

Antimony spot 10.00.

CALIFORNIA DRIED FRUIT

[BY A. P. NIGHT WIRE]

NEW YORK, Jan. 8.—Evaporated apples, firm. Prunes, steady. Apricots and peaches, firm. Raisins, steady.

MARKET INDEX

The following index will be found convenient for quickly locating market information in this issue of The Times:

	Page
Bond quotations	15
Business news	14
Building permits	14
Citrus fruits	13
California dried fruits	14
Cotton	14
Daily Trade Talk	14
Eggs, poultry (butter and eggs)	14
Foreign exchange (money)	17
Gasoline, oils	16
Grains	13
Hide market	17
Live stock market	13
Metal market	17
Market reviews	17
Money, exchange	17
Produce, Los Angeles	15
Produce, San Francisco	13
STOCKS—	
Boston copper	15
Chicago	15
Los Angeles	16
New York	17
New York oils	15
New York (curb)	15
Stocks and bonds in San Francisco	16
Salt Lake	15

LIVERPOOL CABLES INSPIRE ADVANCES

[EXCLUSIVE DISPATCH]

NEW YORK, Jan. 8.—In response to higher cables from Liverpool the cotton futures list advanced today, all near months up to July going above the 35 cents level. Scattered buying at the outset, with initial prices showing gains of 10 to 30 points, was followed by increased demand and toward mid-session the list ruled firm, some 16 to 38 points net higher. Strength and activity continued throughout the latter session, and although January worked 5 points under 35 cents at the close, the list was 5 to 55 points above the previous finals at the finish, and but 10 to 18 points under the day's high.

Spot cotton steady, 30 points advance, 35.70 for middling upland.

Southern markets: Galveston 35.20, 30 points advance; New Orleans holiday; Savannah, 34.68; 29 points advance; Augusta 34.63, 38 points advance; Memphis 34.75, 50 points advance; Houston 35.20, 30 points advance; Little Rock 35, 25 points advance.

Closing Prices
NEW YORK
[Furnished by McDonnell & Co., 634 South Spring street.]

Option—	Open.	High.	Low.	Close.
January	34.60	35.07	34.59	35.05@35.07
March	35.48	35.32	35.05	35.17@35.20
May	35.38	35.53	35.27	35.38@35.40
July	34.23	34.42	34.20	34.24@34.27
October	28.70	.....	.....	28.65@28.68

Cottonseed Oil
[EXCLUSIVE DISPATCH]

NEW YORK, Jan. 8.—Closing prices for cottonseed oil, with comparisons:

	Jan. 8.	Jan. 7.
January	11.25@11.50	11.15@11.35
February	11.38@11.50	11.15@11.35
March	11.49@11.51	11.39@11.41
April	11.65@11.72	11.56@11.59
May	11.78@11.80	11.71@11.73
June	11.85@11.95	11.75@11.85
July	11.95@11.96	11.89@11.90
August	12.02@12.06	11.95@11.99

BUILDING PERMITS

The building permits for yesterday exceeding $3500 value are:

Dwellings:

P. Hunter, 1772 Riverside Drive, owner; E. E. Hodson, builder; $6000.

V. Toman, 2004 North Normandie avenue, owner and builder; $12,000.

O. Smith, 6617 Whitley Terrace, owner; Fowley & March, builders; $12,000.

I. Liphrits, 1320 Harcourt avenue, owner and builder; $5500.

A. A. Lithgow, 2525 and 2434 Virginia Drive, owner; Fowley & March, builders; $7500.

M. W. Lund, 6019 Indiana avenue, owner and builder; $3500.

H. M. Birecoe and B. Berson, 1300-1302 Leighton avenue, owners; M. Duchien, builder; $6000.

Huntington Land Company, 936 West Twelfth street, owners and builders; $4000.

F. E. Wheatley, 2321-2323 Arlington avenue, owner; G. W. Dean, builder; $6000.

J. G. Frizz, 2205 Allesandro avenue, owner; W. G. Gray, builder; $4000.

L. Disburg, 2810-¾, 2812-2814, 2814½-2816½ and 2808-¾ West Boulevard, owner and builder; $18,000.

A. W. Dean, 1658 Highland avenue, owner; A. E. Dean, builder; $4000.

L. B. Smith, 1555-1557 Bonnie Brae street, owner and builder; $5500.

Gibbs & Pulla, 4084-4086 Navarre street, owners; Pulla, builder; $4000.

E. H. White, 4757 Fountain avenue, owner; George Deeds, builder; $3500.

M. C. Martindale, 1674 Virginia Road, owner; Burrell & Hanrich, builders; $15,000.

Jerome Hough, 580-582 North Windsor Boulevard, owner; Hough & Co., builders; $7000.

P. T. Hoffman, 610 Crescent Heights Boulevard, owner; C. C. McMurtrie, builder; $4500.

John Black, 734 Croft avenue, owner and builder; $4000.

George Karber, 1922 West Seventy-seventh street, owner; A. V. Parkinson, builder; $4000.

Ernest W. Arnold, 842 South Ridgeley Drive, owner and builder; $3500.

C. L. Binzel, 3626 Dundee street, owner; A. L. Petersen, builder; $7500.

W. G. Moser, 711-713 West Forty-ninth Place, owner; G. L. Johnson, builder; $6000.

H. L. Goddard, 2014-16 and 2020-22 North Commonwealth avenue, owner; J. L. Guiley, builder; $13,000.

Ida Rimerman, 2723-5 Wabash avenue, owner and builder; $3500.

Stores and apartments:

E. J. Bouton, 1230-1234 West Pico street, owner and builder; $8000.

L. F. Lang, 433 North Hoover street, owner; J. F. Rhodes, builder; $5300.

S. Shaen, 6700-2 South Normandie avenue, owner and builder; $6500.

Graham Construction Company, 4503 Willowbrook avenue, owner and builder; $37,000.

J. Dresser, 1235-1237½ Deane avenue, owner; F. Eaton, builder; $5900.

E. H. White, 4750 and 4755 Fountain avenue, owner; George Deeds, builder; $12,000.

Charles Hempe, 2808-2812¾ Hillcrest Drive, owner; C. Kempe, builder; $12,500.

Miscellaneous buildings:

Dr. A. Larsen, 207 South Lake street, owner; H. F. Johnson Company, builders; $175,000.

Standard Welding and Manufacturing Company, 2129 South Los Angeles street, owners; Alexander Construction Company, builders; $12,500.

NEW PRICE LIST FOR SUN-MAID PACK

Showing a decline of half a cent on many of the principal packs compared with the opening prices on the 1923 crop, the Sun-Maid Raisin Growers has announced this season for the first time since the government interdicted the practice two years ago a price list to the trade containing a ninety-day guarantee to jobbers against decline in price.

With the revised prices on the 1923 crop, the association issued a statement giving the following explanation of the resumption of the guarantee:

"The terms of the new price list guaranteeing jobbers' floor stocks against decline are said to be possible not only on account of the strength of the association's position, but because of the co-operative's responsibility to maintain an orderly market with smooth price curves and to avoid encouraging accumulation of holdings in possible speculative hands."

The association statement, which maintained that the change in prices will reflect no material change in the income of the grower, revealed that the "carry-over" on hand November 1 was 258,000 tons, of which officials estimate that 75,000 tons will be distributed as converted products, including syrup, foreign manufactured beverages and animal feed mixtures.

Bonds That Withstand Discussion

THIS house specializes in High Grade bonds, purchased for our own account only after the most painstaking investigation.

This carefulness in buying is your safeguard. It makes the securities we have to offer stand the test of experts.

Howard G. Rath Company
Established 1910
INVESTMENT SECURITIES
Members L. A. Stock Exchange
512 Pacific Mutual Bldg. Los Angeles
Telephone 870-448

Stock Quotations—

EMBRACING Any and All Marketable Securities, our Facilities are at Your Disposal.

PHONE, WRITE OR CALL
STOCK DEPARTMENT

Banks, Huntley & Co.
MEMBERS LOS ANGELES STOCK EXCHANGE
1212 STOCK EXCHANGE BLDG.
PHONE— METROPOLITAN 4300

ESTABLISHED 1896
Guy B. Barham COMPANY
International Bank Building
Phone Metropolitan 0212
General Insurance Surety Bonds
GORDON SCOTT, Manager
CECIL BEAUCHAMP, Asst. Mgr.
Assets of Companies Represented Exceed $340,000,000.00
PROTECT YOUR GOODS
Against water damage caused by roof leaks, pipe bursts, etc. Water damage insurance will guarantee you against loss.
"ACCURACY IS OUR POLICY"

A. M. Clifford
Investment Counselor and Financial Analyst
Advises with Clients from a disinterested position, upon all matters pertaining to Bond or Stock Investments.
"No Securities to Sell"
Stock Exchange Building Los Angeles

The North American Co.
Listed N. Y. Stock Exchange
Pays $2 a share
Market price 22⅛
Yield App. 9%
Send for Particulars
Stevens, Page & Sterling
610 I. N. Van Nuys Bldg.
Phone 877-861

Money Loaned
On Stocks, Bonds and Units, one to twelve months, at 7%. NO FEES. Corporate Financing in all phases. Correspondence Invited.
LOEB & HARRIS, 618-19 Hass Bldg.

$13,000,000
Market St. Railway Co.
(SAN FRANCISCO)
First Mtge. 7% Sinking Fund Gold Bonds
Dated April 1, 1924 Due April 1, 1940

This issue is secured by a first mortgage lien upon all the property of the Company, including 274 miles of modern, standard electric street railway lines and 14 miles of cable lines, which has been appraised by the Railway Commission at $41,424,000 and by Ford, Bacon & Davis at $51,856,000. Earnings during the past five years have averaged more than $2,000,000 per annum. 1923 earnings were $2,435,488.

These bonds are exceedingly attractive at the present price of par and interest to

yield 7%

Call, write, or telephone 876-041 for detailed information.

BOND & GOODWIN & TUCKER
TITLE INSURANCE BUILDING
LOS ANGELES
SAN FRANCISCO PORTLAND

—from East to West

NEW residents in California find it desirable to revise their investments to better adapt them to the new conditions. There are a number of advantages which result from "remodeling" in the list of securities purchased while living in the East.

California bonds offer safety and attractive incomes as well. The growth and continued development of the State constantly increases values and thus adds to their security. They are exempt from the Personal Property Tax.

Many who have lived in other localities have failed to include California bonds in their list—and so have they overlooked this important field for geographical diversification.

Conditions affecting investments can be more accurately followed if a portion of the capital of California residents is placed in good California bonds.

Our organization will gladly review your investment list and submit recommendations for your consideration which will properly revise your securities to advantageously meet your requirements—correct the maturities—balance the diversification—preserve or increase the elements of safety and possibly add to your income.

There is no obligation incurred by submitting your list for analysis and recommendations — our endeavors are to render a helpful and constructive investment service.

Cass. Howard & Sanford
INCORPORATED

BONDS for January investment

–Safety of Principal
–Dependable Income
–Ready Marketability
–Diversity of Security

CORPORATION

	Due
*Arrowhead Lake Co., 1st Mtge. 7s	1935
Clear Creek Cattle Co., 1st Mtge. 8s	1926-35
Crenshaw & Smailes, 1st Mtge. 6½s	1932-36
East Lugonia Mutual Water Co., 1st Mtge. 6½s	1926-35
Market Street Ry. Co., 1st Mtge. 7s	1940
*Pacific Gas & Elec. Co. 1st & Ref. 6s	1941
*Southern California Edison Co. Genl. & Ref. Mtge. 6s	1944
*Sun-Maid Raisin Grs. Assn. 1st Mtg. 7s	1927-35
*Western States Gas & Elec., 1st & Ref. Mtge. 6s	1947

MUNICIPAL

*City of Long Beach 5% Bonds	1938-47
*County of Los Angeles 5% Bonds	1930-35
City of Los Angeles Mun. Imp. Dist. No. 22 5½% Bonds	1928-57
*City of Pasadena 5% Bonds	1930

* Legal for Savings Banks.

Descriptive Circulars Upon Request

California Company
BONDS
Pasadena Redlands San Diego Long Beach
626 So. Spring St. Los Angeles

WE OFFER $2000 UP
7% FIRST MORTGAGES
ANGELES MESA LAND COMPANY
W. P. JEFFRIES, President
Capital and Earned Surplus Over $1,600,000
612 New Pantages Building, Seventh and Hill
Phones: 874-173 and 825-286

BOND DEPARTMENT
Harris Trust & Savings Bank
Organized as N. W. Harris & Co. 1882. Incorporated 1907.
HARRIS TRUST BLDG., CHICAGO
Office of Los Angeles Representatives, Van Nuys Bldg.
Phone 825-623

Metzler & Company of California
FIRST MORTGAGE BONDS
727 South Spring Street

LIGHT ON JOINT TAXES SPREADS

Lamar Cobb Suggests Unified Drive

Amount Collected in State Unjustly

Shortridge is Backed in Move for State

[illegible]

munity property income tax returns.

EXCESS IS HUGE

It has been estimated by a firm of certified public accountants that the annual excess tax paid by Californians amounts to approximately $6,750,000. Where the husband and wife in the States mentioned each report half of the community property neither is subjected to the higher surtaxes which apply to the California husband who is required to report the entire community income, including the wife's personal earnings. The following table illustrates the point on incomes ranging from $15,000 to $200,000:

Net Income.	California Basis.	Community Basis.	California Excess.
$ 15,000.00	$ 1,060.00	$ 590.00	$ 470.00
20,000.00	1,720.00	1,200.00	520.00
25,000.00	2,560.00	1,710.00	850.00
30,000.00	3,520.00	2,280.00	1,240.00
35,000.00	4,630.00	2,910.00	1,720.00
40,000.00	5,840.00	3,600.00	2,240.00
45,000.00	7,180.00	4,410.00	2,770.00
50,000.00	8,640.00	5,280.00	3,360.00
75,000.00	17,630.00	10,360.00	7,270.00
100,000.00	30,140.00	17,440.00	12,700.00
200,000.00	115,680.00	60,440.00	55,240.00

Last year the Legislature amended the Civil Code in relation to community property as follows:

"Upon the death of either husband or wife one-half of the community property belongs to the surviving spouse; the other half is subject to the testamentary disposition of the decedent, and in the absence thereof goes to the surviving spouse," subject to the administrative features of Section 1402.

Since the law has thus been made uniform, in so far as this question is concerned, with that of the other community-property States, Mr. Cobb sees no reason why California should not at least be granted an equal basis of taxation on property originating since the amendment.

The department has, however, almost recognized California rights, since husbands and wives domiciled here are permitted to divide their income report, provided they form a partnership and thereby alter their property status, as is allowed by Section 159 of the Civil Code.

WAIVER PERMITTED

"But," argues Mr. Cobb, "why should this be necessary? Such a partnership agreement constitutes nothing more than a waiver by the husband of a prior vested right. When the California husband and wife each report one-half of their community income under the law as it now is this in itself would constitute a sufficient waiver by the husband of any superior right he may have held under the old law."

Mr. Cobb urges that the business interests of Los Angeles take immediate steps to support Senator Shortridge in his efforts to save for the people of this State millions of dollars now being unjustly collected. "In doing so," he said, "they may rest assured that the amended code entitles California to the same treatment that is given the citizens of every other community-property State upon all incomes originating from property acquired since the amendments, or from personal earnings since that time, and further, that the husband may waive any superior right which he held before the amendments so as to subject all community property to the present law and to the reduced basis of taxes. He has the right to do this either by contract with his wife or by simple waiver."

BOSTON COPPER

[illegible]

NEW ISSUE

$13,000,000

Market Street Railway Company

1st Mtge. 7% Sinking Fund Gold Bonds
(Issue closed at $15,000,000)

Dated April, 1924 Due April, 1940

[illegible] at 107½ and interest on or before April 1, 1926, and thereafter at prices decreasing ½% each year to maturity.

[illegible] to make application to list these bonds on the New York and San Francisco Stock Exchanges.

Tax Free in California

[illegible] bonds will be secured by a first mortgage lien [illegible] all the physical property of the Company now owned [illegible] hereafter acquired. Valuation of properties by Engineers of the State Railroad Commission over 3 times amount [illegible] issue of bonds.

Strong Quarterly Sinking Fund

[illegible] per annum from January 1, 1925, through 1932. [illegible] Company will provide cumulative quarterly sinking [illegible] of $300,000 per annum until maturity. Proceeds from [illegible] of any mortgaged property are to be added to the fixed [illegible] payments.

Net Earnings Over 2½ Times

[illegible] interest on these bonds based on 1923 earnings. At [illegible] during five years previous during which the earnings [illegible] have practically amounted to this, has the Company [illegible] a fare in excess of the present 5c rate.

Comprehensive Street Railway System

[illegible] Company owns and operates a comprehensive streets [illegible] serving the City of San Francisco, California, [illegible] a total of 272 miles of modern standard street rail[illegible] San Francisco is decidedly a short haul city and [illegible] that the passenger density of the Market Street [illegible] is higher than that of any street railway in the United [illegible] Franchises of this Company cover practically all the [illegible] streets in the city.

Price 100 to yield 7%

Call, write or phone.

[Edw]ard G. Rath Company
Established 1910
INVESTMENT SECURITIES
[illegible] L. A. Stock Exchange
512 Pacific Mutual Bldg.
Los Angeles, Calif.

[illegible] have been accepted by us as accurate, but are in no way to be construed as representations by us.

BOND QUOTATIONS

Rising Prices

[BY A. P. NIGHT WIRE]

NEW YORK, Jan. 8.—Broadening of activity and rising prices in today's bond market continued to reflect the heavy purchase of listed securities with January reinvestment funds. Virtually all groups of bonds participated in the advance which was most marked, however, in the secondary railroad issues which are expected to benefit by the decision of the United States Supreme Court upholding the constitutionality of the recapture clause of the Transportation Act.

Relative scarcity of new offerings also is believed by bankers to have been of material benefit to the listed issues. The $13,000,000 Market-street Railway issue put out today was readily disposed of.

Standard foreign and United States government bonds moved within narrow and irregular limits.

In the railroad groups good gains were registered by Frisco income 6's and Missouri Pacific 6's.

Sinclair Pipe Line made marked progress.

NEW YORK, Jan. 8.—Following are the closing quotations on bonds listed on the New York Stock Exchange. Furnished by Logan & Bryan, 638 South Spring street.

RAILROAD BONDS

		Bid.	Asked.
$1,000	Atch. Gen. 4s, 1995	87⅜	87½
......	Atl. C. Line 4s, 1952	87⅛	87½
25,000	B. & O. Gold 4s, 1948	82⅜	82½
21,000	B. & O. Refg. 5s, 1995	84	84⅛
66,000	Can. Pac. Deb. 4s	81	81⅛
5,000	Can. Nor. 7s, 1940	112⅛	112½
55,000	C. & O. Cvt. 4s, 1930	88⅜	89
22,000	C. B. & Q. Refg. 5s, 1971	97⅛	98
12,000	Chgo. Gt. West. 4s, 1959	51	51⅛
73,000	C.M.&St.P.Cvt. 4½s, 1932	55⅛	56
89,000	Do. 5s, 2014	55⅜	56½
35,000	C.R.I.&P. Ref. 4s, 1934	74⅜	75
1,000	Del. & Hudson 5½s, 1937	98⅛	100
15,000	Erie Gen. 4s, 1952	55⅛	55⅜
16,000	Gt. Nor. 5½s, 1952	96⅛	97

[illegible — remainder of Railroad Bonds, Street Railways, Industrial Bonds and Foreign Bonds tables]

Bond Averages
[EXCLUSIVE DISPATCH]
[illegible]

Liberty Bonds
NEW YORK
(Sales in $1000)
[illegible]

LOS ANGELES
Following are the closing bid prices at the Los Angeles Stock Exchange:
[illegible]

TREASURY CONDITION
[EXCLUSIVE DISPATCH]
WASHINGTON, Jan. 8.—The following is a statement of the condition of the United States Treasury on January 5: [illegible]

MARKET STATISTICS

(Furnished by Miller, O'Brien & Dobbs, Inc., Members Los Angeles Stock Exchange)

COURSE OF PRICES

	Tuesday, Jan. 8, 1924	Tuesday, Jan. 9, 1923	Net change
Twenty rails	81.93	84.96	− 3.03
Twenty industrials	96.77	97.26	− .49
SALES			
New York stocks (shares)	1,253,300	744,900	
New York bonds	$13,910,000	$12,862,000	
REPRESENTATIVE ISSUES			
Liberty Loans 4th 4¼s	98.17	98.80	− .63
United States Steel common	99.87½	106.00	− 6.12½
California Petroleum	*25.25	72.00	−46.75
General Motors	15.25	14.25	+ 1.00
Southern Pacific	87.00	88.25	− 1.25
Anaconda	37.87½	48.62½	−10.75
Union Oil of California	114.50	110.50	+ 4.00
Oatman United	.05	.14	− .09
United Eastern	.92½	1.82½	− .90
Southern California Edison	103.00	104.00	− 1.00
May wheat	1.08⅝	1.17⅛	− .08⅝
Call money (per cent)	4¾	4¼	− ½
Sterling	4.28½	4.65½	− .37

*New par value.

NEW YORK CURB

Prairie Oil Stumbles

[BY A. P. NIGHT WIRE]

NEW YORK, Jan. 8.—Irregular price movements characterized trading in today's curb market. A drop of 7 points in Prairie Oil and Gas and a jump of 4½ points in Standard Oil of Nebraska were the features. Other oils showed mixed changes. [illegible]

Following are the closing quotations on the New York Curb market. Furnished by Logan & Bryan, members of the New York Stock Exchange, 638 South Spring street.

[illegible — Curb quotations table (Industrials, Oils, Mines)]

CHICAGO EXCHANGE; PRICES, RANGE, SALES

[EXCLUSIVE DISPATCH]

CHICAGO, Jan. 8.—Close of the Chicago Stock Exchange today. Furnished by Logan & Bryan.

[illegible — Chicago quotations table]

STANDARD OILS

(Furnished by A. A. Housman & Co., members all leading exchanges, 512 West Sixth street.)

[illegible — Standard Oils table]

VOTE INCREASED CAPITAL STOCK

(Continued from Fourteenth Page)

Morris Plan Company held yesterday, the following directors were elected: Harold L. Arnold, Edgar Baruch, E. W. Clark J. E. Cook, Richard J. Dillon, Isidore B. Dockweiler, H. W. Frank, Trigg Garner, E. S. Gosney, Paul M. Gregg, P. E. Hatch, George B. Jess, J. A. Jevne, J. A. H. Kerr, William Lacy, D. A. McGilvray, Austin O. Martin, Harry Lee Martin, Louis S. Nordlinger, H. W. O'Melveny, V. H. Rossetti, John Newton Russel, Jr., J. F. Sartori, Paul Shoup, H. I. Stuart, J. B. Van Nuys, W. H. Workman, Arthur J. Morris, Coleman Dupont, Vere Brown.

OIL DIVIDEND

Directors of the Midway Northern Oil Compay have declared the regular monthly dividend of 1 per cent per share to stockholders of record the 20th inst. and payable the 31st inst.

ALMOND WEALTH

Checks aggregating more than $100,000 have been mailed to members of the California Almond Growers' Exchange as the second advance on Nonpareils, according to an announcement made in San Francisco by T. C. Tucker, general manager of the exchange.

The Chico district heads the list with a total of $32,228.57, Paso Robles is second with checks totaling $18,750.70, while Arbuckle is third with a total of $10,527.37.

UTILITY EARNINGS

H. M. Byllesby & Co., public-utility engineers controlling a large number of properties, announced yesterday that net revenue of the Standard Gas and Electric Company for 1923 shows an increase of $451,299 compared with 1922, the best previous year in the company's history. The amount earned on the common stock was over $7.75 a share on the 212,000 shares of no-par-value stock outstanding.

The announcement said that it was expected that the directors will increase the present dividend of $2.50 a share on the common, and that application will be made to list the stock on the New York Stock Exchange. Both the preferred and common are now trade in the Chicago Stock Exchange.

DIRECTORATE INCREASED

Directors of the Standard Oil Company of California adopted a resolution today to poll stockholders on increasing the board from seven to ten "to care for the increase in business." It was proposed that the new directors be selected from within the company's organization.

CAPITAL INCREASE

Capitalization of Aronson & Co., members of the Los Angeles Stock Exchange, was increased from $100,000 to $500,000 at the annual meeting of the directors yesterday. Officers were re-elected as follows: Marco H. Hellman, president; Benjamin E. Page, vice-president; George Newberger, vice-president, treasurer and manager; L. F. Parsons, secretary; Karl S. Switzer, assistant secretary, and D. K. Johnston, assistant treasurer.

UNITED OIL

At a recent special meeting of the stockholders of the United Oil Company, held at Fellows, a bond issue of $3,000,000 was authorized, of which $1,500,000 will be offered to the public.

CITIZENS' NATIONAL

Shareholders of the Citizens' National Bank at the annual meeting yesterday adopted a suggestion to be submitted to the board of directors advocating the creation of the position of chairman of the board of directors, for which J. Ross Clark was nominated. The directors will decide on the proposal at their regular meeting Friday.

The stockholders also elected L. O. Ivey to the directorate, and approved the increase of the capital stock from $2,000,000 to $4,000,000 which includes the declaration of a 50 per cent stock dividend.

CLOSING QUOTATIONS AT SALT LAKE CITY

[EXCLUSIVE DISPATCH]

SALT LAKE, Jan. 8.—Closing quotations:

[illegible — Salt Lake quotations table]

BANKRUPTCY PETITIONS

[illegible]

RAW SUGAR FUTURES

[illegible]

WOOLWINE NOW BANK'S HEAD

Merchants' National Tells of Important Changes

Retiring Executive Chairman of the Board

Five New Directors Chosen; Result of Meeting

As forecast several weeks ago by The Times when the retirement of Vice-President Henry S. McKee to become president of Barker Brothers was announced W. D. Woolwine was yesterday elected president of the Merchants' National Bank at the annual directors' meeting. J. E. Fishburn, retiring president, was appointed chairman of the board of directors, and T. A. Morrissey was elected vice-president, retaining the office of cashier.

J. E. Fishburn has been a bank executive for the past forty-two years, coming to Los Angeles in 1898 from the First National Bank of San Diego. He has been six times president of the Los Angeles Clearinghouse Association and for twenty-three years, without a break, has served on the clearinghouse committee.

W. D. Woolwine's entrance into the banking business was in 1887 in San Diego, and for the past thirty-seven years he has been an executive. He came to Los Angeles in 1894 as cashier of the Southern California Savings Bank, which was subsequently merged into the Security Trust and Savings Bank, at which time he withdrew to become vice-president of the National Bank of California, which merged in 1917 with the Merchants' National Bank, of which he was made vice-president and now becomes its president. Mr. Woolwine is a director of the Security Trust and Savings Bank, a director of the California Bank, treasurer and director of the State Mutual Building and Loan Association.

The officers of the Merchants' National Bank are now as follows:

J. E. Fishburn, chairman of the board; W. D. Woolwine, president; Marco H. Hellman, vice-president; R. I. Rogers, vice-president; J. H. Ramboz, vice-president; C. W. Prollius, vice-president; T. A. Morrissey, vice-president and cashier; A. W. Morton, assistant vice-president; O. A. Cox, assistant cashier; A. G. Maurer, assistant cashier; T. J. Brant, assistant, cashier; A. P. Adkisson, assistant cashier; R. H. Fulton, auditor.

Five directors were added to the directorate: Arthur S. Bent, president of Bent Brothers, Inc.; Thomas W. Banks, of Banks, Huntley & Co.; Joseph Toplitzky, real estate dealer; C. W. Prollius and T. A. Morrissey, officers of Merchants National Bank. The other directors are as follows:

N. B. Blackstone, E. P. Bosbyshell, D. K. Edwards, J. E. Fishburn, F. W. Flint, Jr., H. W. Frank, M. A. Hamburger, Irving H. Hellman, Marco H. Hellman, Will E. Keller, Henry S. McKee, J. H. Ramboz, R. I. Rogers, W. L. Valentine, O. A. Vickery, W. D. Woolwine.

Coincident to the election, it was announced that the stock holdings in the bank of Henry S. McKee had been acquired by Marco H. Hellman, Irving H. Hellman and a group of associates.

The report of the directors, which will be transmitted today to the stockholders, shows the bank to be in an unusually prosperous condition. The surplus and undivided profits amount to $940,811.47, while the total resources amount to $46,320,065.52.

Mr. Fishburn, who has been actively identified with banking affairs in Los Angeles and Southern California for the past thirty years, will probably take a short vacation before he again interests himself in business matters.

BOND MAN FOR BANK

One of the largest banks in Los Angeles wishes to employ in the bond department an experienced and successful bond salesman with an established clientele in Southern California. References will be required. Applicants may rely on their letters being treated in strictest confidence. Make application only in writing.

Lockwood-Shackelford Co.
Advertising Agents
603 Knickerbocker Bldg., Los Angeles

FOR SALE
We have a limited number of Shares of Kinner Airplane and Motor Stock at $1.00 Per Share.

10	Star Petroleum	$20.00
325	Bandini	.70
10	Julian Petroleum	90.00
2000	Sandburg	.08
1000	Fresno United	.67½
50	Silent Drama	25.00
1500	Whitley Oil & Ref.	.37½
2000	Trojan Oil	.05
2	Hamilton No. 5	Bid
2	Davidson's 50-50	40.00
1000	Richfield Cons.	Bid
1000	Texcal	.14

WILL BUY FOR CASH

Richfield Cons.	So. Cal. Edison Com.
Sandburg	Henderson Petr.
Whitley Oil & Ref.	Joe B. Turman No. 1
Julian Pico	Julian Petroleum
Julian Pet. Pfd.	Julian Pet. Com.
West. Auto Sup.	Port Lobos
Durant Escrow	West. Auto Parts
Twin Bell	Durant of Cal.
Samson Tire	Snowolene Oil
F. & V. Co-Op. No. 1	Califroleum

We make Liberal Loans on all Active Stocks, Listed and Unlisted.

American Securities Co.
829 Story Bldg.
Metro. 3304 823-045

For Incomes of $5000 or Over

Yes & No of the Income Tax From Your Viewpoint

R. H. MOULTON & COMPANY

This book applies to California incomes of over $5000. It is meant to save your time in making out form 1040. Its value to you will be largely in its convenient form and the accessibility of the information.

Phone, write or call for your copy

R. H. MOULTON & COMPANY
Specializing in Municipal and Government Bonds
LOS ANGELES
TITLE INSURANCE BUILDING
Telephone 877-035
LOS ANGELES SAN FRANCISCO

Safety 7%

Income Tax Reports

March 15, 1924 is the date.

Your Federal Income Tax Report must be filed by that date.

To assist you in the preparation of this "must be done" task, the INCOME TAX DEPARTMENT of the First Mortgage Corporation is at your service. Call upon us. We will help.

The Income Taxes on Stocks and Bonds

A book, concise and easily understood, based upon 1921 and 1923 Laws and Current Regulations has been published by us. Your request for a copy will be met with immediate delivery. Your name across the face of this announcement is sufficient.

First Mortgage Corporation
-877-551- 811 VAN NUYS BUILDING
LOS ANGELES
OFFICES IN
HOLLYWOOD 6348 Hollywood Blvd. LONG BEACH 1012 F & M. Bank Bldg.

Bank Service Abroad

The foreign services of Barclays Bank are conducted through branches strategically located in leading industrial and shipping centers of England. American business men are cordially invited to use these facilities for their European business, *acting through their home banks.*

Foreign Branches
168, Fenchurch Street, London, E. C. 3
West End: 1, Pall Mall, London, S. W.
Manchester: York St. and Fountain St., Manchester
Liverpool: 42, Castle Street, Liverpool
Bradford: Market Street, Bradford

Barclays Bank Limited

TOTAL RESOURCES $1,635,737,591
(£1 at $5)

Frederick C. Goodenough, *Chairman*
Head Office: 54, Lombard Street, London, E. C. 3
Representative in America—H. Poë Alton
60 Wall Street, New York City

G. Brashears & Co.
Bonds
Government, Municipal, Corporation
602 Security Bldg. 61869 Los Angeles

FRICK, MARTIN & COMPANY
INVESTMENT SECURITIES
724 South Spring Street Phone 874-911

Merrill, Lynch & Company
MEMBERS NEW YORK, CHICAGO, DETROIT, CLEVELAND STOCK EXCHANGES
427-429 I. N. VAN NUYS BUILDING PHONE 638-79

G·E·MILLER & COMPANY
MUNICIPAL BONDS CORPORATION
Phone 824-779 824-829 Seattle Portland 709 Van Nuys Bldg. San Francisco

[illegible — partial column at left page edge, cut off: advertisements including "to West", "Sanford", "6.88% ... Republic of Finland 6% External Loan Sinking Fund Gold Bonds, due 1945 ... Price 90 ... The National City Company", "Mexican Year Book 1920-'21", bond offering list, and "Company"]

An Invitation
To Participate in a SUBDIVIDER'S PROFIT

A rare opportunity to participate safely in the rich profits made by subdividers of real estate in Los Angeles is now open to YOU

IN BEVERLY HILLS

The property is located in a most desirable section of Beverly Hills.

A Syndicate is now being formed to finance the purchase, subdividing and improving of this property. All funds will be handled by a well known Trust Company, to which all checks will be made payable. The interests of those who finance this enterprise will be carefully safeguarded.

For complete details, phone 822-191, or fill out and mail the coupon today.

BEVERLY HILLS ESTATES
Suite 514 California Bank Bldg.,
629 S. Spring St., Los Angeles.
Gentlemen: Kindly supply me with complete information regarding your enterprise.
Name ....
Address ....
City ....
T. 1-9-24

Raise Large Capital
Finance Your Business

Thousands of Investors Ready to Furnish Capital for Financing Strictly Legitimate Enterprises

We seek information regarding stock issues for public offering. If you need or know of any proposition needing twenty, fifty, one hundred thousand dollars or more for expansion, will you please advise us, stating amount needed and for what purpose?

We wish to hear only from business enterprises owned by men of integrity and honor, whose propositions will stand closest investigation. Safety of investment more essential than large profits. Call and let our experts explain this easily operated plan.

References given and required. No obligation whatever incurred through consulting us if you need large capital for financing.

LOCK ARMS WITH STRENGTH

There never has been a time when you should do other than enlist the strongest aid possible in financing your business. It takes know-how knowledge to put your financing across, and weaklings cannot do the job. Our services are available to you with the strength of our powerful organization. Write or call for all particulars of our plans immediately.

EXPERTS HEAD THIS ORGANIZATION

All clients doing business with our company must have propositions which are absolutely legitimate—they must comply with the Corporation Laws and secure a permit for the sale of their securities in this State.

We have special legal facilities for organizing companies and such new enterprises as may not have their own organization completed.

WE DO THE WORK—YOU TAKE THE MONEY

Every one cannot succeed by this or any other plan, but pleased clients praise our efficient service as the best capital raising plan known.

Let us suggest how you may reach 10,000 or more prospective investors by the famous Cunningham method—people located in little towns throughout prosperous territories, many of whom seek legitimate investment opportunities where safety and profit possibilities are combined.

MONEY is always available for the financing of meritorious business enterprises if you reach the RIGHT people in the RIGHT WAY.

GETTING IT is a business unto itself and requires the services of experts.

OUR PLAN gives that service—efficiently and economically.

Bennett Financing Sales Service
1032 Chapman Bldg., Los Angeles
1505 North Western Avenue, Hollywood, Calif.

McLOUTH
Since 1906
Bonds—Real Estate
639 So. Spring – 62293

For Income:

Broadway corner, office building; center of retail district, strong income, big future values.

Four story loft building, wholesale district, south Los Angeles Street, all leased, fine income.

Apartment houses, flats and other income property.

It will pay you to call.

McLOUTH
Since 1906
Bonds—Real Estate
639 So. Spring -- 62293

ROYALTIES
We are in the market for good royalties.
ROYALTIES INVESTMENT COMPANY, INC.
1021-22 Loew's State Bldg. 823-284.

THIS BOOK IS FOR YOU

We've just prepared a handsome new

INVESTMENT RECORD BOOK

which will save many inconvenient trips to your safe deposit box.

If you own securities of any kind we'll send you one, gladly.

Just clip this ad and mail it with your

NAME ....

ADDRESS ....

ESTABLISHED 1891
CARSTENS & EARLES
INCORPORATED
[illegible]

Miller & Lux Lands
Sold in large and small tracts. Lands to lease for Oil development.
R. H. Anderson, Agent
1613 Eighteenth St.
Bakersfield, Cal.

LOS ANGELES EXCHANGE

Petroleum Shares yesterday on the Los Angeles Stock Exchange were susceptible to selling and fractional declines were the result in the leading shares. Mines were ignored, while a good volume of business was done in bonds.

At a final price of 38 1-4, General Petroleum common was off 1-8 of a point. Shell Union opened at 16 7-8 and at the close was selling at 16 3-4, unchanged from the previous session. U. S. Royalties was also able to maintain its equilibrium, finishing at 24 cents, while Globe Petroleum advanced ½ cent to 10½. Standard Oil of California began the day at 63 3-4, but closed off from the preceding session 1-4 of a point. Amalgamated Oil sold at 138 1-4.

Slight gains were numerous in the bond list. Pacific Gas and Electric 6s of 1941 advanced 1-4 to 101 1-4, while upward moves of ½ point each were recorded by San Diego Gas and Electric 5s of 1939, Southern California Gas 6s of 1950 and San Joaquin series "C" 6s of 1950.

Following are the closing prices and sales:

BONDS

Sales—		—Closing— Bid.	Asked.
......	Amalg. Sugar 7s, '37	99½	....
......	Am. Factors 7s, '36	102	....
......	Associated Oil 6s, '35	96½	97¼
......	Cal.-Haw.N.S.R.7s,'37	105	....
......	Cal. Pet. 6½s, 1933	95½	....
......	General Pet. 6s, '28	96⅝	97¼
......	Do. 7s, 1931	104½	....
......	G. W. Power 5s, '46	90½	....
......	Do. 6s, 1949	97	....
......	Do. 7s, 1950	106	....
......	Do. 8s, 1936	108½	....
......	Holly Sugar 7s, '37	97	....
......	L. A. G.&E. 5s, '34	96½	....
......	Do. 5s, 1939	95½	....
......	Do. 5½s, 1943	93	94

[illegible]

STOCKS AND BONDS IN SAN FRANCISCO

SAN FRANCISCO, Jan. 8.—Following are the closing quotations and sales on the San Francisco Stock Exchange, furnished by Hunter, Dulin & Co., members of the San Francisco and Los Angeles Stock Exchanges, ninth floor, California Bank Building.

STOCKS

	Bid.	Asked.
Oil—		
Associated Oil	28¾	29
General Petroleum com.	38¼	38⅝
Do. pfd.	47	50
Holly Development	47	....
Holly Oil	....	5
Honolulu Oil	240	242½
M. J. and M. & M.	6	9
North American Oil, Con.	107½	112½
Pacific Oil	49¾	50⅛
Palmyr Union com.	1	2
Do. pfd.	12	....
Petroleum Operators	....	5
Shell Union	16⅞	17
Standard Oil of Cal.	63⅛	63¼
Texas Cons. Oil	150	....
Transcontinental Oil	4	4⅜
Union Oil Associates	51¾	52
Union Oil Co. of Cal.	114	....
Ventura Oil Co.	26	27
Insurance—		
Fireman's Fund	355	340
Home F. & M.	28⅞	29¼
West Coast S. F. Life	4	4¼
Western States Life	16	....
Utilities—		
East Bay Water "A" pfd.	84¼	85
Great Western Power pfd.	98½	98¾
Mkt. St. Ry. prior pfd.	65½	66
Pac. G. & E. com.	92¼	92½
Do. pfd.	90¼	90⅜
Pac. Tel. & Tel. pfd.	93	93½
San Joaquin L.&P. pr. pfd.	....	97½
So. Cal. Edison com.	102¾	103¼
Spring Valley Water Co.	....	82½
Sugars—		
Calamba Sugar pfd.	76	....
Hawaiian Commercial	46	....
Honolulu Plantation	52	55
Oahu Sugar	35½	36½
Olaa Sugar	7	....
Onomea	43½	....
Pioneer Mills	27½	....
Wailua	34½	....
Bank Stocks—		
American Bank S. F.	129	....
Anglo-Cal. Trust	186	190
Anglo-London-Paris Nat.	160	165
Bank of Cal. N. A.	200	210
Bank of Italy	227½	229
Cent. Nat. Bank, Oakland	180	200
First National S. F.	222½	227½
First National, Oakland	230	....
French-American Bank	155	160
Wells Fargo Nev. Nat.	195	200
Miscellaneous—		
Albers Bros. Mill. pfd.	73½	....
Bancitaly Corp.	118	120¼
California Packing	84	84½
Magnavox Co. com.	215	....
Owl Drug Co. pfd.	100½	101
Paraffine Co.'s com.	65	65½
Do. pfd.	96½	....
Sperry Flour Co. pfd.	95	96
Virden Packing	24¾	26

BONDS

	Bid.	Asked.
Albers Bros. 1st 7½s, 1942	100	....
Am. Factors 1st 7s, 1936	103	103¼
Cal. G.&E. Coll. Tr. 5s, '33	97½	....
Do. Unif. & R. 5s, 1937	97	97¼
Cal. & Haw. S.R. 1st 7s, '37	103⅜	106¼
Cal.-Or. Pwr. "B" 6s, 1942	99	....
Do. "A" 7½s, 1941	107¼	....
Cal. Tel. & Lt. 1st 6s, '43	101	....
City Inv. 1st 5s, 1933-34	92¾	....
Coast Co. Lt. & Pwr. 5s, '46	86	87
E. Bay Water 1st 5½s, '46	98	98½
Do. 6s, 1942	98	98½
Do. 7½s, 1936	105¼	105½
General Pet. 1st 7s, 1931	104¾	104⅝
Do. Conv. 6s, 1927	....	136
Gt. Western Pwr. 1st 5s, '46	92	....
Do. Ref. 6s, 1949	96¾	97⅝
Do. Ref. 7s, 1950	106	106½
Do. Conv. 8s, 1936	109	109½
Home T.&T. Spokane 5s, '36	93¾	94
L. A. G.&E. Gen 5s, 1934	97	....
Do. Ref. 5s, 1939	96	....
Do. Coll. Tr. 7s, 1924	100	100¼
Do. Gen. & Ref. 7s, 1928	101⅞	....
Do. Gen. & Ref. 7s, 1931	103	103⅛

[illegible]

... Gen. Pet. at 38½; 900 Honolulu Oil at 240, 500 at 242½; 19 P. G.&E. pfd. at 90½, 100 at 90¼, 50 at 90⅝; 125 Pacific Oil at 49⅞; 675 Shell Union at 17; 15 So. Cal. Edison 7s pfd. at 103; 150 Standard Oil at 63⅜.

Afternoon session: 5000 Associated Oil 6s of '35 at 97, 1000 at 96⅞; 7000 Gen. Pet. 6s of '28 at 97; 1000 Great Western Power 5s of '46 at 90¼; 1000 Market St. Ry. 5s of '24 at 99½; 2000 Miller & Lux 7s of '39 at 102⅝; 2000 P. T.&T. Ref. 5s at 91; 45 Cal. Packing at 84¼; 40 Gen. Pet. at 38¼; 300 Honolulu Oil at 240, 1000 at 245, 1000 at 242½; 100 North American Oil at 107½; 18 P. G.&E. pfd. at 90⅝, 25 at 90¼, 4 at 90⅛, 80 com. at 92½; 200 Pacific Oil at 49⅝; 10 Standard Oil at 63¼.

Are You Satisfied?

Or do you want to get ahead faster? Without risk you can make the utmost conservative interest—steadily, surely. You can be satisfied, rather than disappointed, with your financial progress. Write your name and address in margin of this page, for a copy of "Sensible David Dickson." It tells how.

LEIGHT, HOLZER & CO.
207-111 W. Washington St.
Chicago

CLOSING QUOTATIONS ON BOND EXCHANGE

[illegible]

MINING STOCKS IN SAN FRANCISCO

[illegible]

	Bid.	Asked.
MacNamara	.01	.02
North Star	.02	.03
Rescue Eula	.04	.05
Tonopah Extension	1.55	1.75
West End	.58	.63
Tonopah Divide	.38	.40
Other Districts—		
Nevada Hills	.03	.04
Round Mountain	.28	.30
Nellie	...	.04
United Western	...	.02
Simon	...	.01
Jib	.20	.28
Development	.09	.11

GASOLINE, OILS

Ship Stores

[BY A. P. NIGHT WIRE]

SAVANNAH (Ga.) Jan. 8.—Turpentine firm, 95½; sales, 158; receipts, 204; shipments, 691; stock, 17,288.

Rosin firm; sales, 461; receipts, 1391; shipments, 3137; stock, 137,687.

Quote: B to G, 4.50@4.55; I, 4.55; K, 4.90; M, 5.25@5.30; N, 5.50@5.60; WG, 6.00@6.10; WW, X, 6.25@6.30.

Flaxseed

[EXCLUSIVE DISPATCH]

DULUTH (Minn.) Jan. 8.—There was a revival of activity on the buying side of the flaxseed market here today, with crushers and speculators both seeking supplies. Prices moved upward under the stimulus of the demand, final figures being at advances of ⅝@1c on the day. Close: January, 2.44⅝; February, 2.45⅝; May, 2.49½; track, 2.44⅝@2.48⅝; arrive, 2.45⅝.

Minneapolis: Flax demand steady; offerings light. No 1 seed on spot quoted at 2.46@2.51; to arrive at 2.46@2.49; receipts, nine cars; last year, thirteen cars. Shipments, one car; last year, seven cars.

Gasoline

[EXCLUSIVE DISPATCH]

CHICAGO, Jan. 8.—Gasoline tank wagon, 14; service station 16; carbon perfection 10; machine oil summer 9.9; winter 10.4. Linseed oil raw 1@4 barrel steady, 1.02; boiled 1.04; denatured alcohol 38; turpentine 1.06.

Crude Rubber Prices

[EXCLUSIVE DISPATCH]

NEW YORK, Jan. 8.—The crude rubber market was quiet but firm yesterday. Ribbed smoked sheets were offered at 26⅝ cents, brown crepe thin clean 24⅝ cents, amber No. 1 25 cents and fine up river Para 23 cents.

$300,000
City of San Bernardino High School District
5% Serial Coupon Bonds
Dated January 1, 1924 Due January 1, 1927 to [illegible]
Denomination $1000.
Interest payable semi-annually January 1 and July 1. Principal and interest payable at the office of the County Treasurer, City of San Bernardino, County of San Bernardino, California.
Entirely Exempt from Personal Property Tax in California
Exempt from all Federal Income Taxes and [illegible]
Legal Investment for Savings Banks and Trust Funds in California. Eligible to secure Postal Savings Deposits.

FINANCIAL STATEMENT
AS OFFICIALLY REPORTED
Assessed Valuation Taxable Property [illegible]
Actual Estimated Value [illegible]
Bonded Debt Including This Issue [illegible]
Population, Estimated [illegible]

Legality subject to the approval of Messrs. Goodfellow, Eells, Moore & Orrick, attorneys-at-law, San Francisco, California.

MATURITIES AND PRICES
$5,000 due each year January 1, 1927 to 1931
$7,000 due each year January 1, 1932 to 1936
$10,000 due each year January 1, 1937 to 1941
$13,000 due each year January 1, 1942 to 1946
$15,000 due each year January 1, 1947 to 1951
$16,000 due January 1, 1952
$17,000 due each year January 1, 1953 to [illegible]

Price to Yield 4.70%

Anglo London Paris Company
817-18 California Bank Bldg.
Stephens and Company
724 South Spring Street

YOU CAN JOIN on the Ground Floor— AS A PARTNER,

with one of the most successful subdivision corporations in Los Angeles, in the purchase and subdivision of the GREATEST SUBDIVISION in the western part of the city where the profit should be beyond your greatest expectations. Our present and past record assures our ability to put this over in a big way. If you are financially able and can do business now, address X, Box 114, TIMES OFFICE.

All of these bonds having been sold, this advertisement appears as a matter of record only.

$13,000,000
Market Street Railway Company
First Mortgage 7% Sinking Fund Gold Bonds

(Issue Closed at $15,000,000)

Dated April 1, 1924 **Due April 1, 19[illegible]**

Interest payable quarterly January 1, April 1, July 1 and October 1. Coupon bonds of $1000 and $500 with provision for registration of principal. Coupon bonds of $1000 exchangeable for fully registered bonds. Principal and interest payable in San Francisco, Cal., and at the office of Ladenburg, Thalmann & Co., New York, fiscal agents. Callable as a whole or in part by lot on any interest date on 30 days' notice at 107½ and interest on or before April 1, 1926, and thereafter at prices decreasing ½% each year to maturity. The company agrees to pay all California taxes and the Federal normal income tax not exceeding 2 per cent annum which it may be permitted or required to retain or deduct; and to refund the Pennsylvania four mills tax upon application made within six months after payment. The company agrees to make application to list these bonds on the New York and San Francisco stock exchanges.

Wells-Fargo Bank & Union Trust Co., San Francisco, Trustee.

The letter of Charles N. Black, Esq., President, addressed to the undersigned under date of January 5, 1924, to which reference is made for full details, has been summarized by him as follows:

The Market Street Railway Company owns and operates a comprehensive street railway system serving the city of San Francisco, Cal., comprising a total of 272 miles of modern standard street railway track.

These bonds will be secured by a first mortgage lien upon all the physical property of the company now owned or hereafter acquired.

The City Engineer of San Francisco in a valuation report made in connection with the proposed purchase of the railway, now under consideration by the city, has stated $40,000,000 to be a fair purchase price for the property. A valuation of $41,424,961, after depreciation, has been made by the engineers of the Railroad Commission of California. Ford, Bacon & Davis valued these properties at $52,210,195, after depreciation, as of June 30, 1920. These valuations are from 3 to 3¾ times this issue of bonds.

The company covenants to provide a quarterly sinking fund of $500,000 per annum from January 1, 1925, through 1932. Bonds are to be purchased in the open market at not to exceed their redemption prices, or if not so obtainable are to be called, and kept alive until January 1, 1933, and their interest used to acquire additional bonds. The bonds then held in the sinking fund will be cancelled and thereafter the company will provide a quarterly sinking fund of $300,000 per annum until maturity for like purchase or redemption. The bonds acquired will be kept alive and the interest thereon added to the sinking fund. The operation of the sinking fund, assuming bonds retired at call prices, will reduce this issue to $8,071,500 on January 1, 1933, and to $2,460,500 on January 1, 1940. Proceeds from the sale of any mortgaged property are to be added to the fixed sinking fund payments.

The net income available for interest, Federal income taxes and depreciation reserves, for the year ended December 31, 1923, amounted to $2,435,488—over two and one-half times the annual interest on these bonds. The annual net income available for such charges during the five years ended December 31, 1923, was as follows:

1919	$2,110,797	1921	$1,828,376
1920	2,141,383	1922	2,170,689
1923	$2,435,488		

This revenue has been earned on a straight five-cent cash fare.

The proceeds from the sale of these bonds will be used for discharging the entire funded debt of the company consisting of $4,269,000 five-year 6% collateral trust gold notes, due April 1, 1924, and $[illegible]000 5% first consolidated mortgage gold bonds due September 1, 1924.

None of the company's franchises expires prior to 1929. Thereafter various franchises mature from time to time, until 1952. Lines on which franchises have matured in the past have been acquired by the city at a fair and satisfactory price and under the terms of the mortgage the proceeds of any sale of the mortgaged property are paid into the sinking fund for the retirement of additional bonds. It is estimated, taking into account the maturities of franchises, that the available income during the life of the bonds will in every year be more than twice the interest charges on the bonds then outstanding.

These bonds are offered, if, when and as issued and accepted by us, subject to authorization of the company's stockholders and to approval of Van Vorst, Siegel and Smith, counsel, of all legal details and subject to the approval of the Railroad Commission of California.

PRICE 100 AND INTEREST. TO YIELD 7%.

Further information is contained in a circular, which may be had upon request.

Dillon, Read & Co. Ladenburg, Thalmann & Co.
Wells Fargo Bank & Union Trust Co.
Anglo London Paris Company
Bond & Goodwin & Tucker
Incorporated

The statements in this advertisement have been accepted by us as accurate but are in no event to be construed as representations by us.

WEDNESDAY MORNING

E. F. Hutton & Co.
New York Stock Exchange
643 South Spring St.
Ambassador Hotel
Alexandria Hotel
Long Beach
242 East 3rd St.

A. A. HOUSMAN & COMPANY
New York Stock Exchange
PRIVATE WIRES

A. C. WAGY & CO.
LINCOLN Mortgage Co.
WE WILL SELL
WE WILL BUY
Wagy & Co.

Harris & Company
Unlisted Securities

LOGAN and BRYAN
626 South Spring St.

PROFITABLE SYNDICATE

McDONNELL & Co
PRIVATE WIRES

BONDS—LOANS
ROBERT MARSH & CO.
INC.

NEW YORK STOCK EXCHANGE

Official quotations as reported yesterday to E. F. Hutton & Co., members of the New York Stock Exchange, 643 South Spring street.

NEW YORK, Jan. 8.—Following are closing prices, sales, high and low quotations, net change today, last dividend, and high and low for 1923:

High, 1923	Low, 1923	Last Div.	Stock—	Sales	Open	Low	High	Close bid	Net change
82	67	6	Adams Express	100	....	....	....	75½	+1½
10½	6¾	....	Advance Rumley	......	....	....	....	9¾	+ ⅜
14½	24	3	Do. pfd	......	....	....	....	37¾	+2⅜
14½	4½	....	Ajax Rubber	9,000	7⅝	7⅝	8¾	8	+1⅛
¾	½	....	Alaska Gold	......	....	....	....	⅜	...
1¾	¾	....	Alaska Juneau	100	1	1	1	1	+ ⅛
85	59½	4	Allied Chemical	1,000	74⅝	73	74⅝	73⅝	— ½
51⅛	37⅝	4	Allis Chalmers	1,700	47⅝	47⅛	47⅝	47	...
87½	80	7	Do. pfd	......	....	....	....	82	+ ⅛
18½	10⅛	....	Am. Agricultural Chemical	1,400	16⅛	16⅛	16⅝	16⅛	...
46⅞	29⅝	....	Do. pfd	1,800	46⅛	46	46½	46⅝	+1⅛
49½	25	....	Am. Beet Sugar	400	41⅛	41⅛	41½	41	— ⅜
80	65	6	Do. pfd	......	....	....	....	74	— ⅜
80	22½	....	American Bosch Magneto	900	37½	36½	37½	36⅝	— ⅝
108⅝	73½	5	American Can	20,500	109⅝	108⅝	110⅛	108⅝	+ ½
110	105	7	Do. pfd	300	109	109	109½	108⅝	— ⅛
188	148⅝	12	American Car & Foundry	......	....	....	....	165	—1
125½	117	7	Do. pfd	......	....	....	....	118	—1
17⅜	9½	....	American Chicle	900	20	19⅝	20	20	+1
26⅜	9⅝	....	American Cotton Oil Ctfs.	......	....	....	....	11⅛	— ⅛
7⅝	4⅞	....	American Drug	800	6⅛	6⅛	6⅛	6	...
145½	67	6	American Express	300	101⅝	101⅝	102	102	...
13⅜	6⅝	....	American Hide & Leather	100	9⅝	9⅝	9⅝	9⅝	...
74⅝	29⅝	....	Do. pfd	1,000	53	51½	53	52½	—1
111½	78	7	American Ice	1,700	90	89⅝	91	89⅝	+1⅛
35½	16	....	American Int'l Corp.	2,000	23⅜	23⅛	23⅞	23⅜	— ⅛
12	10⅝	1	American La France	500	11½	11½	11½	11½	+ ⅛
40	13	....	American Linseed	1,400	20⅜	19⅝	20½	20⅜	...
60	29½	....	Do. pfd	300	38⅛	37⅝	38⅛	37⅝	— ½
76⅝	64⅝	4	American Locomotive	8,200	75	74⅝	75½	74⅝	—1⅛
122	115	7	Do. pfd	100	117⅝	117⅝	117⅝	117⅝	+1⅛
55½	40⅝	3	American Metal	800	44⅝	43⅝	44½	44½	+ ½
88½	76	4	American Radiator	1,000	103	100	103	100½	—2⅝
9⅝	4⅝	½	American Safety Razor	300	6⅝	6⅝	6⅝	6⅝	+ ⅛
21⅝	10⅝	....	American Ship. & Com.	2,300	13	12½	13⅛	12⅝	— ⅛
69½	51⅝	5	Am. Smelting & Refining	3,000	60⅝	60½	60⅝	60⅝	+ ⅛
102⅝	93	7	Do. pfd	200	97⅝	97⅝	97⅝	97⅝	+ ⅛
152⅝	130	12	American Snuff	100	136	136	136	136⅛	...
40⅝	31⅝	....	Am. Steel Foundry	1,000	38	37⅝	38	37⅝	+ ⅛
85	48	....	Am. Sugar Refining	1,600	55½	55⅛	55½	55⅛	— ⅛
108⅝	94	7	Do. pfd	200	97⅝	97⅝	97⅝	96⅝	+ ½
38⅝	16	....	Am. Sumatra Tobacco	6,300	25½	24⅝	26⅝	26	+1⅛
128⅝	119⅝	9	American Tel. & Tel.	3,400	126⅝	126⅝	127⅝	127⅛	+ ⅛
161⅝	140⅝	12	American Tobacco	2,500	150	150	151⅝	150	+1⅛
159⅝	140	12	Do. Class B	2,200	147⅝	147⅝	148⅝	147⅝	+ ⅞
44⅝	27½	....	American Water Works	300	43½	43⅝	43⅝	42	—1¼
89	62⅝	5	Associated Dry Goods	1,000	82⅝	82⅝	83⅝	82½	+ ½
108⅝	65	7	American Woolen	12,000	74⅝	74⅛	77¼	76⅝	+2
111⅝	96⅝	7	Do. pfd	300	100½	100½	101	100⅝	+ ⅛
94	1⅝	....	Am. Writing Paper pfd	900	4	3⅝	4	3⅝	...
18⅝	6⅝	....	American Zinc	1,000	8⅝	8⅝	9⅛	9⅛	+1
58½	26	....	Do. pfd	600	30	30	30⅝	30	+3
53½	35⅝	3	Anaconda Copper	4,400	38⅝	37⅝	38⅛	37⅝	— ⅛
77⅝	24⅝	1½	Associated Oil	200	29	29	29	28⅝	...
105⅝	91	6	Atchison	1,900	98⅝	97½	98⅝	97½	— ⅜
90⅝	85⅛	5	Do. pfd	300	87⅛	87⅛	87⅝	87⅝	+ ⅛
127	109½	7	Atlantic Coast Line	300	115	114	115	114	...
34	9⅝	....	Atlantic Gulf & W. I.	800	15⅛	15⅛	15⅜	15	— ⅛
38⅝	17	....	Austin Nichols	800	28	27⅝	28	27⅝	— ⅛
28⅝	7⅛	3	Auto Knitting	......	8	8	8	8	— ⅛
144⅝	110½	7	Baldwin Locomotive	21,300	126½	125½	127½	126	+ ⅜
118⅝	110	7	Do. pfd	......	....	....	....	111⅝	+ ⅛
60⅝	40⅝	5	Baltimore & Ohio	8,800	59⅝	59½	60	59⅝	...
60⅝	55⅝	4	Do. pfd	700	59⅝	59⅝	59⅝	59	...
33	9⅝	....	Barnsdall Corp. A	400	15½	15⅛	15⅛	15⅛	+ ⅛
70	41⅝	5	Bethlehem Steel	4,400	54⅝	53⅝	54½	53⅝	— ⅛
97½	87	7	Do. 7s pfd new	300	91	91	91	91	— ⅛
111½	100⅝	8	Do. 8s pfd	......	....	....	....	104	...
7⅛	3⅝	....	Booth Fisheries	1,300	6⅝	6⅝	7	7	+ ⅛
34	90	....	Brooklyn Rapid Transit	......	....	....	....	....	...
144⅝	100	10	Burns Bros.	......	107	....	....	106	— ⅛
11⅝	4⅝	....	Butte Copper & Zinc	300	5⅛	5⅛	5⅛	5⅛	...
37⅝	12⅝	....	Butte & Superior	2,000	15⅝	15½	17	16⅝	+ ⅝
27	13⅝	....	Butterick	1,000	19½	19½	21⅛	20	+1⅛
9⅝	1⅝	....	Caddo Oil & Refining	100	2⅝	2⅝	2⅝	1⅝	— ⅛
85	77	6	California Packing	400	84	84	84	83⅝	—1⅛
29⅝	17½	1⅝	California Petroleum	4,300	25⅛	25	25½	25⅛	— ⅛
110⅝	96½	7	Do. pfd	100	....	....	....	98½	— ⅛
12⅝	3⅝	....	Callahan Zinc	1,200	5⅝	5½	5⅝	5½	...
66	44	4	Calumet Arizona	200	46	46	46	45⅝	+ ⅛
160	139⅝	10	Canadian Pacific	7,800	147⅝	147⅝	148⅝	148½	+ ⅜
40½	9⅝	....	Central Leather	4,000	15⅝	15½	16⅛	15⅝	+ ⅝
79⅝	29⅝	....	Do. pfd	4,500	44⅛	42⅝	44⅝	42½	+1⅝
66⅝	39⅝	4	Cerro de Pasco	3,200	47	46⅝	47½	46½	...
45	23	....	Certain-Teed Products	200	32	32	33	31⅝	...
79	43	6	Chandler Motors	4,200	64⅝	63⅝	65⅝	64	— ⅛
76⅝	57	4	Chesapeake & Ohio	2,500	71⅝	71⅝	72⅝	71½	— ⅝
38⅝	19	....	Chicago & E. Illinois	800	25½	25½	25⅝	25	— ⅛
62⅝	46½	....	Do. pfd	600	50	50	51⅝	51	— ⅛
7	2⅝	....	Chicago Great Western	800	4½	4½	4⅝	4⅝	+ ⅛
17	6⅝	....	Do. pfd	5,800	12⅝	12	12⅝	11⅝	+ ⅛
26⅝	11⅝	....	Chicago, M. & St. Paul	2,300	14⅝	13⅝	14½	13⅝	— ⅛
48½	21	....	Do. pfd	2,800	24⅝	24⅝	25⅛	24⅝	— ⅛
88	47⅝	5	Chicago & N. W.	2,100	51⅝	51⅝	51⅝	51⅝	— ⅛
118	103⅝	7	Do. pfd	100	100	100	100	100	...
96⅝	75½	5	Chicago Pneumatic Tool	100	84	84	84	83⅝	+2½
37⅝	19⅝	....	Chicago, Rock Island & P.	4,100	25	24	25⅛	24⅝	+ ⅛
95	73	7	Do. 7s pfd	100	81½	81	81½	81	— ⅛
85	60⅝	6	Do. 6s pfd	400	69½	69½	69½	69	— ⅛
30⅝	24⅝	2½	Chile Copper	1,000	28	28	28⅝	27⅝	...
31⅝	14⅝	....	Chino Copper	600	19½	19⅝	19½	19	— ⅛
115	74½	4	C. C. C. & St. L.	......	110	110	110⅝	110	...
99½	93	5	Do. pfd	......	....	....	....	....	...
76⅝	60	6	Cluett, Peabody	600	73⅝	73	73⅝	72½	—1
82	65⅝	7	Coca Cola	1,200	76⅝	76	76⅝	76	— ⅝
35⅝	20	....	Colorado Fuel	8,600	26⅝	25⅝	27⅝	26½	+1⅝
45½	17	3	Colorado & Southern	800	25	25	25⅝	24½	+ ½
72½	54½	4	Cuyamel	1,500	72	70½	72⅝	71⅝	+ ⅝
47⅝	30⅝	2.00	Columbia Gas	3,700	36⅝	....	....	36	— ⅝
97⅝	67	6	Computing Tabulator	2,300	95	95	95⅝	95⅛	+1⅛
28⅝	15	....	Consolidated Cigars	600	20½	20⅛	20½	20⅛	+ ⅛
69⅝	56⅝	5	Consolidated Gas	9,100	64⅝	63⅝	64⅝	63⅝	— ⅝
14½	6	....	Consolidated Textile	2,700	7½	7	7⅝	7⅛	+ ⅛
57⅝	42⅝	4	Continental Can	22,100	59⅝	58⅛	60	59⅝	+ ⅝
150½	114⅝	8	Corn Products Ref.	3,100	154	154	156	155½	+1⅛
63⅝	22⅝	....	Cosden & Co.	8,700	35	34⅝	35⅝	35	...
84½	57½	4	Crucible Steel	1,300	67⅝	67	68⅝	67	— ⅛
94⅝	85⅝	7	Do. pfd	......	....	....	....	89	+1
20	9½	....	Cuba Cane Sugar	1,400	15⅛	14⅝	15½	14½	— ⅝
64⅝	33⅝	....	Do. pfd	1,400	62½	62	63	62⅝	— ½
37⅝	23	....	Cuban-American Sugar	3,600	33⅝	33	33⅝	33	— ⅛
12⅝	5	....	Continental Motors	1,200	7⅝	7½	7⅝	7½	...
79⅝	39⅝	....	Davison Chemical	15,300	69½	66	69½	67½	...
124½	93⅝	9	Delaware & Hudson	200	108	108	108½	107½	— ½
139⅝	109⅝	6	D. L. & Western	800	111⅝	111⅝	111⅝	111⅝	+ ⅜
44⅝	16	4	Dome Mines	1,200	20½	19½	20⅝	19⅝	+ ⅛
146½	106⅝	8	Dupont	1,800	133⅝	131½	133⅝	131½	— ⅝
115⅝	89⅝	8	Eastman Kodak	2,300	111⅝	111⅝	112½	111½	— ⅝
67⅝	52	4	Electric Storage Battery	500	62½	62	62½	62	+1⅛
94⅝	58⅝	5	Endicott Johnson	2,300	65⅝	65⅝	66⅝	65½	— ⅜
22⅝	10⅝	....	Erie	83,000	23	23	25⅝	25⅝	+ ⅝
39⅝	15	....	Do. 1st pfd	20,800	31	31	33⅝	33½	+3
27½	10⅝	....	Do. 2nd pfd	3,000	26⅝	26⅝	29⅝	29⅝	+3½
93	82	8	Famous Players	3,100	71½	70	71⅝	70½	+3⅝
47⅝	37⅝	3	Fleischmann	5,400	45½	45⅝	46⅝	46⅝	— ⅛
13	5	....	Federal Mining & Smelting	200	9	9	9	9	+1⅛
60½	34⅝	....	Do. pfd	......	43½	43½	43⅝	42⅝	...
212⅝	140	10	Fisher Body	200	172	168⅝	172	168⅝	+ ⅛
18⅝	5⅝	....	Fisk Rubber	3,000	8⅝	8½	9½	8⅝	—1⅛
22	8⅝	....	Freeport Texas	900	13⅝	13	13½	13⅝	+ ⅛
54	23	....	General Asphalt	8,100	44⅛	42½	44⅛	43	+ ⅝
87½	80⅛	6	General Cigars	300	94⅝	94½	95	94½	— ⅛
202⅝	167⅝	8	General Electric	1,400	197	196⅝	197⅝	197	+ ⅛
17⅝	12⅝	1⅝	General Motors	23,000	15⅛	15	15⅜	15	+ ⅝
90	78⅝	6	Do. Deb. stock 6s	100	81⅝	81⅝	81⅝	82	— ⅝
105	93⅝	7	Do. Deb. stock 7s	100	99	99	99	98	+ ⅝
41½	17⅝	....	Goodrich Co.	2,800	23⅞	23⅝	25	25	—1
92½	55	....	Goodyear pfd	1,400	44½	44⅛	46	43⅝	+1½
22⅝	8	....	Goldwyn	600	10⅝	10⅝	11½	11	...
33	12	....	Granby Cons.	200	16	16	16	15⅝	+ ⅛
80	50⅝	5	Great Northern pfd	7,400	58⅛	57⅝	59⅝	58½	...
36	25	1	Great Northern Ore	900	29⅝	29⅝	29⅝	29⅝	+1⅛
34⅝	13⅝	....	Greene Cananea	2,800	16⅝	16⅛	16⅝	16⅛	+ ⅝
14⅝	5	....	Guantanamo Sugar	300	7	7	7	6⅝	+1
104⅝	65⅝	4	Gulf States Steel	4,900	83⅝	82	84	82⅝	— ⅜
44	31	3	Hayes Wheel	5,300	45⅛	44⅝	45⅝	44½	— ⅝
23⅝	12	....	Hendee Manufacturing	......	....	....	....	....	— ⅛
78	40⅝	....	Houston Oil	2,000	69½	69	70	69	...
32⅝	20	2	Hudson Motors	1,600	28½	28⅝	28⅝	28⅛	...
29½	15⅝	1	Hupp Motors	4,900	16⅝	16⅛	17	16⅝	— ⅝
117½	101	7	Illinois Central	100	102⅝	102⅝	102⅝	102½	— ⅝
10	1	....	Indiahoma Refining	800	2	2	2⅛	2	+ ⅛
43⅝	23⅝	2	Inspiration Cons.	500	26½	26½	26⅝	26⅛	...
22⅝	9⅝	....	Interboro Rapid Transit	3,100	13½	13⅛	14⅛	13⅝	+ ⅛
11	1½	....	Inter. Agricultural Corp.	600	1⅝	1⅝	1⅝	1½	— ⅛
44	31	3	Int'l Cement	400	43	43	43⅝	42⅝	— ⅛
27½	19⅝	2	Inter. Combustion Engine	3,200	21⅝	24⅝	25⅝	24⅝	— ⅛
90⅝	69⅝	5	Int'l Harvester	900	83½	83	83⅝	83⅝	— ⅛
116⅝	106	7	Do. pfd	100	107	107	107	106½	+ ⅛
11⅝	4⅝	....	Int'l Mercantile Marine	1,200	7⅝	7½	7⅝	7½	...
47	18½	....	Do. pfd	......	....	....	....	....	...
18⅝	10⅝	....	Int'l Nickel	5,700	32⅝	31⅝	33	32⅝	+ ⅛
58⅝	27⅝	....	International Paper	1,300	14	13⅝	14	13⅝	...
75⅝	60	6	Do. stamped pfd	1,400	39⅝	39½	40	39	— ⅛
18⅝	7⅝	....	Invincible Oil	400	65	65	65⅝	65½	+1½
58⅝	32½	....	Iron Products Corp.	1,200	16⅛	15⅝	16⅛	15⅝	— ⅛
⅝	4s	....	Island Oil	3,100	50⅝	50⅝	51⅝	50½	— ⅛
24	15⅝	....	Jewel Tea	......	....	....	....	....	...
83⅝	23	4	Jones Bros. Tea	1,000	21½	21½	22½	21⅝	+ ⅝
24⅝	18⅝	....	Kansas City Southern	600	25⅝	25⅝	26⅛	25½	— ½
57⅝	48⅝	4	Do. pfd	2,000	19½	19⅝	20⅛	19	— ⅛
9⅝	⅝	....	Kansas & Gulf	......	....	....	....	53	+ ½
49⅝	28	....	Kayser (J.) Co.	500	....	....	....	⅝	— ⅛
62⅝	20½	....	Kelly-Springfield	700	34⅝	34¼	35⅝	34⅝	...
45	29⅝	3	Kennecott Copper	6,600	33⅝	33	34⅛	34½	+ ⅝
11⅝	1⅝	....	Keystone	4,100	35⅝	35⅝	35⅝	35½	+ ⅝
300	177	8	Kresge	500	3½	3⅝	4	3⅝	+ ⅛
				......	....	....	....	287	+1

High, 1923	Low, 1923	Last Div.	Stock—	Sales	Open	Low	High	Close bid	Net change
87	75	7	Laclede Gas	200	80⅝	80⅛	80⅝	80	...
51⅝	11⅝	....	Lee Rubber	900	14½	14½	15½	15	+1
71⅝	54	3½	Lehigh Valley	1,100	62⅞	62¼	63	62½	— ½
74⅝	58½	4	Lima Locomotive	4,500	67	66⅝	68	67¼	+ ⅛
63⅝	36½	....	Loose Wiles	400	61	60⅝	61	60	...
155	84⅝	5	Louisville & Nashville	200	89½	89½	90⅛	89⅝	...
21½	14	2	Loew's Inc.	400	17⅝	17⅝	17⅝	17⅝	+ ½
11⅝	6	....	Loft Inc.	200	8⅝	8⅝	8⅝	8½	+ ⅛
225	190⅝	12	Liggett & Myers	......	....	....	....	237	...
118½	111⅝	7	Do. pfd	100	117	117	117	115⅛	+ ⅛
178⅝	146	12	Lorillard (P.)	400	172¼	172¼	174	172½	—1½
121	103	7	Mackay Co.	1,000	108½	108	109	109	+1
93½	58⅝	6	Mack Trucks	10,500	90	88⅝	90½	89	— ⅝
40	21	....	Mallinson & Co.	......	27¼	27¼	27¾	27⅝	— ⅛
75½	43	5	Manati Sugar	......	....	....	....	62	+1
60½	33	....	Manhattan Ry. Guar.	1,100	....	....	....	42½	...
22	7½	....	Market Street Railway	100	11	9⅝	11	11	+ ½
68½	23	....	Do. pfd	200	33	33	33	32½	—3½
87	56½	6	Do. prior pfd	3,000	63	63	66	64½	—2⅝
27⅝	18	....	Maracaibo	1,700	27½	27½	28⅛	27½	...
59⅝	17½	....	Marland Oil	22,000	35⅝	35⅛	36⅝	35⅝	— ½
37⅝	26	3	Martin-Parry Corp.	5,300	36¼	35	36½	35⅝	— ⅝
63⅝	36	....	Maxwell Motors A	3,800	54⅝	53⅝	55	53⅝	— ⅝
21	10⅝	....	Maxwell Motors B	3,800	15⅝	15	15⅝	15⅛	— ⅛
90⅝	67½	5	May Stores	1,000	89	89	90⅝	89½	+ ½
20⅝	15	1	McIntyre Por. Mines	300	18	18	18	18	...
38⅛	27½	....	Magma Copper	100	33½	33½	33½	33⅛	+1⅛
23⅝	9⅝	....	Mexican Seaboard Oil	1,000	14⅝	14⅝	14½	14½	+ ½
33⅝	21½	....	Midvale Steel	600	....	....	....	29	— ⅛
30⅝	20⅝	2	Miami	800	22⅝	22½	22⅝	22½	— ⅝
12⅝	3⅝	....	Middle States Oil	8,700	6⅛	6	6⅝	5⅝	— ⅛
9⅝	⅝	....	Minn. & St. L.	......	....	....	....	1⅝	— ⅛
75⅝	47	4	Minn. St. P. & S. S. M.	600	44	44	44	43⅝	+ ⅜
14	7⅝	1	Mother Lode	83,000	8	8	8⅝	8	— ⅝
17	9⅝	....	Missouri, Kansas & Texas	2,100	11⅝	11⅛	12	11⅝	...
45½	24⅝	....	Do. pfd	1,100	32⅝	32	32½	31⅝	— ⅝
19⅝	8⅝	....	Missouri Pacific	2,500	11	10½	11⅛	10½	— ⅛
40	27⅝	....	Do. pfd	3,000	31	30⅝	31½	30⅝	— ⅝
75	54½	4	Montana Power	......	....	....	....	62	...
26⅝	18⅝	....	Montgomery Ward	3,000	26⅝	25⅝	26½	25⅞	+ ⅝
29⅝	17⅝	3	Moon Motors	1,000	26⅛	26	26⅝	26	— ⅝
114½	75⅝	6	Nash Motors	1,600	107½	106	107½	106	—1
18⅝	7	....	National Acme	......	....	....	....	8½	— ⅛
52⅝	38	3	National Biscuit	2,200	51½	51	51½	51	...
70½	50⅝	....	National Supply Co.	1,600	67⅝	67⅝	68	67⅝	— ⅛
73	35	4	National Enameling	800	41½	40	41½	40½	...
149	108	T	National Lead	2,700	141⅝	141½	145⅝	143¼	+4⅝
114	107½	7	Do. pfd	100	112⅝	112⅝	112⅝	112½	— ⅛
18⅝	9⅝	....	Nevada Consolidated	1,300	12⅝	12⅝	13	12⅝	— ⅛
105	87½	7	New Orleans, Tex. & Mex.	300	90	90	90⅛	90	...
42⅝	26⅝	4	New York Air Brake	200	40⅝	40⅝	40⅝	40⅝	— ⅛
106½	90⅝	....	New York Central	4,600	103¼	102⅝	103⅝	102⅝	— ⅝
79⅝	67½	6	N. Y., Chicago & St. L.	1,000	79⅛	78⅛	79⅛	78½	— ⅜
85½	86	6	Do. 2nd pfd	500	86	86	86	86	...
22½	9⅝	....	N. Y., N. H. & Hartford	6,100	16½	16	16⅝	16⅛	— ⅛
21⅝	14⅝	....	N. Y., Ont. & Western	200	17½	17½	17⅝	17⅛	— ⅝
117⅝	100	7	Norfolk & Western	100	104	104	104	104	...
24⅝	17½	2	North American	12,800	23⅝	23⅝	24	23⅞	+ ⅛
81½	49⅝	5	Northern Pacific	5,400	53	52⅝	53⅝	53⅛	+ ⅛
79⅝	14½	....	Nova Scotia Steel	......	....	....	....	14½	— ⅛
7⅝	5	....	Ontario Silver	......	....	....	....	7½	— ⅛
21⅝	16⅝	....	Orpheum Circuit	300	19⅛	19	19⅛	18½	— ⅝
14⅝	7	....	Otis Steel	......	....	....	....	9⅝	+ ⅛
52⅝	36⅝	3	Owens Bottle	100	44½	44⅛	45⅛	44½	+ ⅛
2⅝	⅝	....	Pacific Development	100	....	....	....	⅝	...
95½	73	6	Pacific Gas & Electric	700	92	91⅝	92	91⅝	— ⅛
18½	9⅝	1.20	Packard Motors	2,600	12⅝	12⅝	12⅝	12⅝	...
57⅝	31⅝	2	Pacific Oil	3,200	49⅝	49⅛	50⅛	49⅝	+ ⅛
93½	53	3	Pan-American Petroleum	18,200	56	54⅝	56⅝	55⅛	— ⅝
96	50½	3	Do. Class B	63,000	54	52⅝	54⅝	53⅝	— ⅝
6	1½	....	Penn. Seaboard Steel	1,100	3½	3⅛	3½	3⅝	+ ⅛
47⅝	40⅝	3	Pennsylvania	2,700	42⅝	42⅝	43	42⅝	+ ⅛
98½	86	7	People's Gas	400	95⅝	95½	95⅝	95½	...
47⅛	36	4	Pere Marquette	8,200	43	43	43⅝	43⅛	+1
76⅝	67½	5	Do. prior pfd	......	....	....	....	71	+1
70½	57½	5	Do. pfd	100	60	60	60	59⅝	+ ⅛
50⅝	41	4	Philadelphia Co.	400	44	42⅝	44	43⅝	— ⅛
69⅝	19⅝	2	Phillips Petroleum	10,400	36⅛	35⅝	36⅝	35⅝	— ⅛
15⅝	6⅝	....	Pierce-Arrow	3,000	9⅝	9⅝	10⅛	10	+ ½
35⅝	15⅝	....	Do. pfd	3,800	28⅝	28½	29¼	28⅝	+1⅝
8	1½	....	Pierce Oil	2,000	....	....	....	2½	+ ⅛
44½	16	....	Do. pfd	......	....	....	....	24⅝	...
67⅝	58	4	Pittsburg Coal	100	62	62	62	62	...
50⅝	33⅝	....	Pittsburg & West Virginia	1,800	39⅝	39⅛	40	39	+ ½
83	85½	6	Do. pfd	......	....	....	....	85	...
134	47	3	Postum Cereal	1,800	57	56⅝	58½	57½	+1
81½	42½	4	Pressed Steel Car	300	55⅝	55	56	55	— ⅛
99⅝	80	7	Do. pfd	......	....	....	....	83	...
58⅝	17	2	Producers & Refiners	22,100	35	34⅝	38⅝	35	—3
51½	42	4	Public Service of N. J.	700	43⅝	43⅝	44½	43⅝	— ⅛
133⅞	110½	8	Pullman	2,300	123½	123	124⅝	123⅝	— ⅜
69⅝	41⅝	5	Punta Alegre Sugar	800	56⅝	56½	56⅝	56	+ ⅛
32	16⅝	1½	Pure Oil	1,300	24⅝	23⅝	24⅝	23⅝	— ⅛
....	....	....	Railway Steel Spring	200	109¼	109	109¼	109	+ ½
121½	114	7	Do. pfd	......	....	....	....	113	...
7⅝	9⅝	....	Ray Consolidated	800	11⅝	11⅝	12	11⅝	+ ⅝
81⅛	68½	4	Reading	9,500	77⅝	77½	78⅝	77½	— ⅝
48⅛	24	....	Remington Typewriter	6,500	37½	37½	42	42	+5⅝
31⅝	8	....	Replogle Steel	2,900	12⅛	12⅛	12⅝	12⅛	+ ½
66⅝	40½	....	Republic Steel	1,600	52⅝	51⅝	52⅝	51⅝	— ⅛
96⅝	84⅝	7	Do. pfd	200	89¼	89⅛	89¼	88⅝	...
29⅝	14	2	Reynolds Springs	1,300	21⅝	21½	22	21⅝	...
75⅛	47	3	Reynolds Tobacco B	1,700	74	73⅝	74⅛	73⅝	— ⅝
55½	40⅝	....	Royal Dutch	1,200	49⅝	49⅛	49⅝	49½	— ⅝
22⅝	17	1	St. Joseph Lead	1,000	22	22	22	22	...
27	16⅝	....	St. Louis & S. F.	7,300	20⅝	20⅛	21½	20⅝	+ ⅝
18½	12⅝	1	Shell Union	5,500	16⅝	16⅝	17	16⅝	+ ⅝
39⅝	25⅝	....	St. Louis, Southwestern	6,700	37⅝	36⅝	37⅝	36⅝	+ ⅝
63⅝	54⅝	5	Do. pfd	300	59⅝	59½	59⅝	59	— ⅛
7½	4⅝	....	Seaboard Air Line	1,100	7⅝	7⅝	7⅝	7½	...
87⅝	65⅝	....	Sears-Roebuck	1,100	67⅝	67⅝	68	67½	— ⅛
12½	4⅝	....	Seneca Copper	400	6	6	6	6½	+ ½
34⅝	23	1	Simmons Co.	100	23	23	23	22⅝	+ ⅝
39⅝	16	2	Sinclair Cons.	7,000	26½	26⅛	26½	26⅛	— ⅛
35	12⅝	....	Skelly Oil	1,400	25	24⅞	25½	25	— ⅝
63	39½	....	Sloss-Sheffield Steel	1,800	61	59⅞	61⅛	60⅛	— ⅛
93⅛	84½	6	Southern Pacific	2,000	87⅝	87⅝	87½	87	— ½
38½	24⅝	....	Southern Railway	52,000	42	41⅝	42⅝	41⅞	— ⅛
70⅝	65	5	Do. pfd	2,500	67⅝	67⅝	68⅝	66	+ ½
27⅝	11⅝	....	Spicer Mfg. Co.	400	16⅝	16⅝	16⅝	16⅛	+ ⅛
64⅝	47⅝	....	Standard Oil of California	6,200	64	62⅝	64⅛	63⅝	— ⅛
44⅝	30⅝	1	Standard Oil of N. J.	10,200	40⅝	40	40½	40⅝	+ ⅛
67⅝	51	4	Sterling Products	400	62⅝	62⅝	63	62	— ⅛
124½	74	10	Stewart-Warner	4,700	96	94½	96¼	95¼	...
94½	59⅝	5	Stromberg Carburetor	1,200	82⅝	82	82⅝	82	— ⅛
126⅛	93⅝	10	Studebaker	14,300	108⅛	107	108⅛	107½	— ⅝
15	7	....	Submarine Boat	1,700	11½	11	11½	11½	— ⅛
6⅝	2	....	Superior Oil	1,400	2⅝	2⅝	3	2⅝	+ ⅛
34	23⅝	....	Superior Steel	......	....	....	....	31½	+1⅝
12⅝	8	1	Tennessee Copper	1,000	9½	9½	9⅝	9½	— ⅝
52⅝	34⅝	3	Texas Company	2,200	43⅝	43⅝	44	43⅝	...
65	53½	6	Texas Gulf Sulphur	1,700	62⅝	62⅛	62⅞	62½	— ⅛
79⅝	14	....	Texas & Pacific	1,300	21⅝	21	21⅝	21⅝	— ⅛
24⅝	8½	....	Texas Pacific Coal & Oil	900	10⅝	10⅝	10⅝	10⅝	...
19⅝	8⅝	....	Third Avenue	200	10⅛	10⅛	10⅛	10⅛	...
45	33⅝	3	Timken Roller Bearings	4,300	40⅝	39⅝	40½	40	+ ⅛
78⅝	48⅝	6	Tobacco Products	17,400	66½	66¼	67⅝	67⅛	— ⅛
115½	101⅝	7	Do. pfd	......	....	....	....	115	+ ⅝
92⅝	70½	7	Do. A	2,100	89⅝	89½	89⅝	89¼	+2
14½	1¼	....	Transcontinental Oil	3,200	4¼	4⅛	4⅝	4½	+ ⅛
40	30	3	Transue & Williams	......	....	....	....	33½	...
77½	58	6	Twin City Rapid Transit	100	65	65	65	65	+1½
77½	50	6	Union Bag & Paper	......	....	....	....	60	...
144⅝	124½	10	Union Pacific	1,000	129⅝	129⅝	129½	129¼	+ ⅛
39½	29	3	United Alloy Steel	500	34	34	34½	34	+ ½
85⅝	74⅛	8	United Drug	100	82⅝	82⅝	82⅝	81	— ⅝
187½	152⅛	8	United Fruit	100	....	....	....	185	...
21⅝	7⅝	....	United Railways	300	10	10	10⅝	10	...
62	28	....	Do. pfd	1,300	37⅛	37⅛	38⅝	37⅝	— ⅛
84½	3	....	United Retail Stores	......	....	....	....	2½	+ ⅛
68⅝	20	....	U. S. Cast Iron Pipe	86,400	79⅝	78⅛	83⅛	82	+8
6½	2⅛	....	U. S. Food Products	2,000	3½	3½	3½	3⅝	+ ⅛
73⅛	40	....	U. S. Industrial Alcohol	7,800	72½	71⅛	72⅝	71½	...
106	88⅝	8	U. S. Realty	300	101½	101	101½	100	—1½
64⅞	30⅝	....	U. S. Rubber	7,600	39½	39⅝	41½	41	+1⅞
105	61	8	Do. pfd	700	94⅝	93⅝	94½	93⅝	+ ⅛
43⅝	18	....	U. S. Smelting	500	21½	21⅝	22	21⅛	+ ⅞
109⅝	85½	5	United States Steel	14,500	100⅛	99⅝	100⅛	99⅞	— ⅛
123½	118⅝	7	Do. pfd	800	119⅛	119⅛	119⅝	119⅛	— ¼
76½	65⅝	4	Utah Copper	200	65¼	65⅛	65½	65½	+1¼
24⅝	14	....	Utah Securities	12,000	18⅝	18⅝	20⅝	20⅛	+2¼
44⅝	24⅝	....	Vanadium Corp.	900	31⅝	30⅝	31⅛	31	+ ½
27	8⅝	....	Virginia-Car. Chemical	100	9½	9½	9½	9	— ⅝
63	52	2	Virginia Iron, C. & C.	100	....	....	....	50	...
23	12	2	Vivaudou	600	15	14⅝	15	14⅝	...
11½	7½	....	Wabash	4,200	11⅝	11⅝	12	11⅞	...
35¼	23¼	....	Do. pfd A	22,900	36⅝	36⅝	37½	37⅛	+ ½
22½	10½	....	Do. pfd B	1,300	25	24¼	25	24	+ ⅝
105	34½	2½	Wells-Fargo Express	300	37	36⅝	37	36½	...
15	8	....	Western Maryland	2,200	9⅝	9⅝	10⅛	10	+2½
26⅝	14	....	Do. 2nd pfd	2,100	18	18	18⅝	18⅛	+ ½
20⅝	12	....	Western Pacific	700	15⅛	15	15½	15⅛	+ ⅝
65⅝	53	6	Do. pfd	......	....	....	....	58	+ ⅛
119½	101⅛	7	Western Union	100	109½	109½	109½	109	...
67½	52⅛	4	Westinghouse Electric	800	61¼	61	61⅝	61	...
10⅝	6	....	Wheeling & Lake Erie	1,300	8	7½	8¼	7⅝	...
30⅝	20	2	White Eagle Oil	400	26	26	26½	26	...
60⅝	45	4	White Motors	600	55⅝	55⅝	55⅝	54⅝	— ½
3⅝	⅝	....	White Oil	900	⅝	⅝	⅝	⅝	+ ½
20	14⅝	1½	Waldorf	......	15	15	15	15	+ ⅛
8½	5	....	Willys-Overland	13,400	10⅝	10½	10⅝	10½	...
74	42½	....	Do. pfd	1,400	81½	81½	81⅝	81⅝	+ ⅛
42⅝	19	....	Wilson & Co.	1,300	27½	27⅛	27⅞	27	+ ⅛
35½	23	....	Wisconsin Central	......	....	....	....	35½	+ ⅛
287½	190⅛	8	Woolworth, F. W.	......	....	....	....	270	...
40½	18⅝	....	Worthington Pump	400	29½	29¼	29½	29	— ⅛

(Special dividends not listed.)
Total sales of stocks—1,233,300 shares.
Total sales of bonds—$12,302,000.

MARKET REVIEW

[EXCLUSIVE DISPATCH]

NEW YORK, Jan. 8.—The security markets once more held the center of attention today and despite the fact that many speculative cross-currents have developed, still the trend in the main continued to be definitely upward. The series of broad and active markets, which have developed since the first of the year, have no doubt attracted considerable public participation to them. At least, it is the testimony of many prominent firms that this is the case.

The movements today were not so decisive as on the preceding day and there appeared to be quite a good deal of liquidation under the cover of advances made in a few stocks. This gave the market rather an uncertain appearance. In the bond market the feature was again the sustained inquiry for first-class industrial issues.

The decision by the Supreme Court, upholding Sec. 15-A of the Transportation Act of 1920, known as the "recapture clause," doubtless was the principal factor back of the strength in the low-priced railroad shares today. Most of them moved vigorously.

The exchanges, and most particularly the franc, were under pressure during most of the day. The franc established another "new low for all time," at 4.84 cents. Sterling's decline was much less drastic. No very definite conclusions were to be drawn today from the German Reichsbank's report of a 10 1-4 quintillion reduction during the first week of December in the old-paper mark circulation. It is true that this is the first reduction of any week since April, 1922; that it cancels one-fortieth of the notes outstanding; also that the amount retired is much greater than the amount which had been issued in any week of the Reichsbank's history until last November. The statement, which had been foreshadowed a fortnight ago by the New York Times financial correspondent at Berlin, was correctly taken as explaining the absolute halt in the decline of the mark since the first week of November. Yet it does not leave the Germany currency position wholly clear.

The retirement of old paper marks did not mean reduction of the total paper issues, but merely substitution of another paper currency, on its face no better security.

The report that government authorities are considering an act, which would, in effect, place Liberty bonds on virtually the same basis as prime commercial paper, as collateral for loans, created interest in the financial district today. The effects, it was suggested, would be far-reaching and the significant thing, according to one excellent judge, would be the removing of the last war-time prop. During the war period, it was explained, Liberties were given a pre-eminence over all other kinds of securities due to emergency needs. Today, according to this explanation, the country is fast getting back to a peace-time basis and the government now recognizes that financially the "return to normalcy" has been completed.

Prices Move Up

[BY A. P. NIGHT WIRE]

NEW YORK, Jan. 8.—Stock prices bounded upward at the opening of today's market and then fell back on a large volume of profit taking which embraced virtually all sections of the list. Sporadic attempts to rally the general list made little headway except in the low-priced rail shares and a few high-grade specialties.

Early buying was reported based on encouraging reports from Washington concerning the tax-reduction bill and the optimistic views on the banking and trade outlook expressed by bank executives.

Strength of the Erie issues was the outstanding feature of the session, the common and both classes of the preferred selling at their highest prices since 1918.

Wall street heard rumors during the day of early dividend action on the preferred, but these lacked confirmation.

Southern Railway climbed to 43⅝, the highest price since 1907, when it sold ½ point higher, but it canceled the day's gain before the close. Marked strength was shown by some of the other low-priced issues.

Pan-American issues were freely sold on reports that the rebels had taken possession of some of the company's Mexican oil properties and that operations had been temporarily suspended. Net losses, however, were limited to fractions. Producers and Refiners broke nearly 3 points. Marland also yielded slightly.

Some of the outstanding strong spots in the specialties list were American Woolen, Cast Iron Pipe and Utah Copper. Strength of the rubbers attracted attention. Sugars yielded on further reductions in refined prices.

Call money opened at 4¾, eased to 4½ and thence to 4¼. The time-money market continued easy with more funds available at 4¾ per cent. Commercial paper rates also were easier, exceptional names being quoted as low as 4½ per cent.

Moderate reactions took place in the foreign exchanges, French francs touching a new low at 4.84½ cents. Dealers reported considerable nervousness in the market due to the uncertainty of developments in the British and French parliaments, now in session. Demand sterling ruled about ½ cent lower at $4.29.

Total stock sales, 1,243,000 shares. Twenty industrials averaged 96.80; net gain, .26; high, 1923, 105.38; low, 85.76. Twenty railroads averaged 84.75; net gain, .15; high, 1923, 90.51; low, 79.53.

MONEY, EXCHANGE

Bank clearings yesterday were $25,043,548.91, an increase of $4,988,903.54 over the corresponding day of 1923.

	1924	1923	1922
Monday—	$27,323,302.30	$20,007,749.48	$16,764,434.55
Tuesday—	$25,043,548.91	$20,054,645.37	$16,782,583.06

Bank Debits

Saturday	$29,185,485
Monday	$2,295,692

Foreign Exchange

[Furnished by Farmers' and Merchants' National Bank.]

	Exchange rate Over $100
England, per pound sterling	4.30½
France, per 100 francs	4.90
Belgium, per 100 francs	4.38
Italy, per 100 lire	4.33
Czecho-Slovakia, per 100 kronen	2.95
Denmark, per 100 kroner	17.65
Finland, per 100 finmarks	2.53
Greece, per 100 drachmas	2.03
Holland, per 100 guilders	37.75
Jugo-Slavia, per 100 dinars	1.17
Mexico, per 100 pesos	48.00
Norway, per 100 kroner	14.50
Portugal, per 100 pesetas	8.55
Rumania, per 100 lei	.52½
Spain, per 100 pesetas	12.85
Sweden, per 100 kroner	26.45
Switzerland, per 100 francs	17.50
Hongkong, per 100 local currency	50.85

New York Rates

[BY A. P. NIGHT WIRE]

NEW YORK, Jan. 8.—Foreign exchanges easy. Quotations in cents:
Great Britain—Demand, 4.29⅛; cables, 4.29⅜; sixty day bills on banks, 4.26⅞.
France—Demand, 4.84½; cables, 4.85.
Italy—Demand, 4.30; cables, 4.30½.
Belgium—Demand, 4.27½; cables, 4.28.
Germany—Demand, .000000000022; cables, .000000000022.
Holland—Demand, 37.62; cables, 37.67.
Norway—Demand, 14.37.
Sweden—Demand, 26.35.
Denmark—Demand, 17.53.
Switzerland—Demand, 17.40.
Spain—Demand, 12.71.
Greece—Demand, 1.96.
Poland—Demand, .000014.
Czecho-Slovakia—Demand, 2.89⅝.
Jugo Slavia—Demand, 1.13.
Austria—Demand, .0014.
Rumania—Demand, .50⅝.
Argentine—Demand, 32.90.
Brazil—Demand, 10.90.
Montreal, 97 5-16.

Money Market

[BY A. P. NIGHT WIRE]

NEW YORK, Jan. 8.—Call money easier; high, 4¾; low, 4¼; ruling rate, 4¾; closing bid, 4¼; offered at 4½; last loan, 4¼. Call loans against acceptances, 4¼. Time loans easy; mixed collateral, 60-90 days, 4¾@5; 4-6 months, 4¾@5; prime commercial paper, 4¾@5.

Bankers' Acceptances

Current rate of acceptances for respective periods of time as prepared by the National City Company.

Time loans, easier; mixed collateral, sixty to ninety days, 5@5¼; four to six months, 5¼; prime commercial paper, 5¼.

	Days 30	60	90
Prime eligible members	4⅛%	4⅛%	4⅛%
Prime nonmembers	4¼%	4¼%	4¼%

Silver Quotations

[BY A. P. NIGHT WIRE]

LONDON, Jan. 8.—Bar silver, 33 7-16d per ounce. Money, 1⅝ per cent. Discount rates: Short bills, 3@3 3-16 per cent; three months' bills, 3 3-16@3¼ per cent.

NEW YORK, Jan. 8.—Bar silver, 64. Mexican dollars, 48⅝.

METAL MARKETS

Daily Review

(EXCLUSIVE DISPATCH)

CLEVELAND, Jan. 8.—Metal Trade today says: "Sheet mills in Youngstown district are being forced by buyers to run at better rates than in weeks, while prospects are brighter. Semi-finished steel buyers at Pittsburg seek more earnestly to cover first-quarter needs. Chicago and Birmingham cast-iron pipemakers are booked with orders for three to six months ahead. Coppers are unchanged at New York at 12⅞@13c. Lead is strong at 8.10; also zinc at 6.40 St. Louis. Tin is strong at 48c."

POULTRY PRICES ON LOCAL MARKET

Hens, 3 lbs. and under 3½ lbs.	.23
Hens, 3½ lbs. and up	.23
Hens, colored, 4 lbs. and up	.28
Broilers, 1 lb. and under 1½ lbs.	.30
Broilers, 1½ to 2¼ lbs.	.30
Fryers, 2¼ to 3 lbs.	.30
Roasters, soft bone, 3 lbs. and up	.30
Stags	.18
Old roosters	.12
Ducklings, Pekin, 3½ lbs. and up	.25
Ducklings, 3½ lbs. and up, other than Pekin	.20
Old ducks, 3½ lbs. and up	.18
Geese	.23
Young tom turkeys, 13 lbs. and up	.26
Young tom turkeys, 12 lbs. and up, dressed	.30
Hen turkeys, 8 lbs. and up	.28
Hen turkeys, 7 lbs. and up, dressed	.30
Old tom turkeys	.22
Old tom turkeys, dressed	.25
Small hen turkeys, under 8 lbs.	.15
Small tom turkeys, under 13 lbs.	.15
Squabs, light and heavy	.50
Capons, less 8 lbs. each	.30
Capons, 8 lbs. and up each	.35
Belgian hare, 2 to 3½ lbs.	.18
Belgian hare, over 3½ to 5 lbs.	.12
Belgian hare, old, any size	.08

SANTA FE ANNOUNCES LARGE 1924 BUDGET

[BY A. P. NIGHT WIRE]

NEW YORK, Jan. 8.—Directors of the Atchison, Topeka and Santa Fe Railway Company have approved a 1924 budget of $31,500,000, President W. B. Storey announced today. Proposed expenditures, he said, total about $50,000,000, leaving a carry-over of $30,000,000, as compared with $22,400,000 carried over from 1923 and included in the new budget.

Approximately $22,000,000 will be spent for new equipment this year, Mr. Storey said.

CALIFORNIA HIDE MARKET

Quotations furnished by California Hide Corporation for stock delivered to its warehouse, 1960 Santa Fe avenue. Receipts from the interior for the twenty-four hours ending at 10 a.m. yesterday were: 238 hides, 151 pelts, 930 pounds tallow, 300 pounds wool.

Wet salted hides—No. 1 steers, 8½ per lb.; No. 1 cows, 6½ per lb.; No. 1 bulls, 5½ per lb.; No. 2 hides, 1½ less per lb.; grubby hides, 1½ less per lb.; kosher hides, 1 less per lb.; glue hides, 2½ per lb.

Green hides—No. 1 steers, 7 per lb.; No. 1 cows, 5½ per lb.; No. 1 bulls, 4½ per lb.; No. 2 hides, 1½ less per lb.; kosher hides, 1 less per lb.; No. 1 horse hides, over 50 lbs., 1.75 each; No. 1 horse hides, 40 to 50 lbs., 1.25 each; No. 1 horse hides, 30 to 40 lbs., .75 each.

Calfskins and kipskins—No. 1 calfskins, under 15 lbs., 12½ per lb.; No. 2 calfskins, under 15 lbs., 11 per lb.; No. 1 kips, 15 to 30 lbs., 11 per lb.; No. 2 kips, 15 to 30 lbs., 9½ per lb.; grubby skins, 1½ less per lb.; kosher skins, 1 less per lb.; slunks, 10@50 each; glue skins, 4 per lb.

Dry flint hides—No. 1 hides, 16 lbs. and up, 14 per lb.; No. 1 kips, 6 to 16 lbs., 14 per lb.; No. 1 calfskins, under 6 lbs., 15 per lb.; No. 2 hides and skins, 3 less per lb.; glue hides and skins, 4 per lb.

Wool—According to quality and condition, 15 per lb. and up.

Pelts—Large, long wool, 1.00 each and up; medium, 50@1.00 each; short wool and shearlings, 5@50 each.

Goat skins—No. 1, 10@25 each; No. 2, 5@10 each.

Tallows—Tanners, 6 per lb.; No. 1, 5½ per lb.; No. 2, 5 per lb.

WHY PLAY WITH FIRE

by buying oil units or similar stocks when you can invest in a good substantial oil stock—

STANDARD OIL OF CALIFORNIA

that is one of the highest class investment securities available in America?

DO YOU REALIZE

that it is possible to purchase this or other high class stocks in our

INVESTMENT SAVINGS PLAN OR PARTIAL PAYMENTS?

We have many reasons for believing the upward move has just started.

Mail coupon immediately for complete information. No obligation.

Name (A9) ....

Address ....

H. Corbin & Co.
INVESTMENT SECURITIES
629 So. SPRING ~ LOS ANGELES
Telephone 873-991

Telephone Salesmen

We want three experienced phone men to work on best job on the Pacific Coast. A big money-maker with plenty of leads. No front money men need apply.
H. R. SCHERER
1102 Citizens National Bank Bldg.

And Now, To Business

PROTECTION of the industry already established is as essential to the welfare of the State as the promotion of the new one.

The building of roads and streets is an industry of a score or more of years' existence in California.

Millions of dollars are being expended yearly in this activity; numberless people are obtaining a livelihood through this medium.

The money for financing this great industry is obtained from the sale of Street Improvement Bonds and Road District Improvement Bonds.

By the purchase of these bonds, you foster one of California's largest industries.

Tax Free—Yield 6-7%

Elliott & Horne Co.
Stock Exchange Bldg.
639 South Spring St. ~ 870-400
Bond Dealers Since 1904

WHO MAKES THE BIG MONEY?

Examine the dividend records of oil refining and marketing companies that have been in business 20 years or more!

You'll find that enormous cash and stock dividends have been paid consistently on common stock of these companies—that their shares are worth considerably more than par.

Large profits always have been earned by GILMORE, too—with the greatly enlarged facilities now building, added profits should be enormous!

You're in line to make the big money when you buy GILMORE Common Shares at $25 par!

Get the facts! Mail this coupon right now!

Gilmore Oil Company
STOCK SALES DEPARTMENT
729 Van Nuys Building, Los Angeles

GENTLEMEN:
Who does make the big money?
Send me full information at once.

NAME ....

ADDRESS ....

SYNDICATE

Opportunity of the year!
Choicest Beverly Hills acreage.
Opening long waited for by investor and home builder.
Reliable experienced firm.
All money handled by bank.
Original investment returned with over 200% profit.
Improvements started. Sales immediately

Inquire W. J. Parker
Christie Hotel, Hollywood
Hollywood 7960

Los Angeles Gas and Electric Corpn. 6% Preferred Stock and all issues of bonds bought, sold and quoted. Bond & Goodwin & Tucker

WM. R. STAATS CO. — BONDS
640 So. Spring St. Los Angeles
SAN FRANCISCO — SAN DIEGO — PASADENA

HUNTER, DULIN & CO.
California Bank Bldg.

OIL ROYALTY
The preferred Investment
TORRANCE
Write today for Free Map
ROBERT MARSH & CO. INC.

Julian Petroleum

If you want to sell, bring your certificates to this office for best prices. If you want to buy, we quote closest prices and best terms. We will sell for cash or on easy payments.

If you need cash, we will advance without delay 80% of the market value on every share of this stock you may have. Terms at a small rate of interest. No commission. You enjoy all dividends.

Write for Market Letter with Special Bulletin on this issue. Sent free on request.

R. H. DURST & CO.
604 Haas Bldg. 7th at Broadway
827-196 ~ 873-366

WHAT'S DOING TODAY

Canadian Pacific luncheon, Alexandria, noon.
City Club meeting, C. C. Chapman building, noon, William M. Sloane, speaker.
Kiwanis Club luncheon, Biltmore, Dr. Richard E. Day will speak on "So This Is California."
Meeting of mothers of Girl Reserves of the Y.W.C.A., Y.W.C.A. building, 941 South Figueroa, Miss Lisa Galvin, speaker.
Gamut Club January dinner, club house, evening, Mme. Ernestine Schumann-Heink and Mme. Elena Gerhardt, honor guests.
Lecture and pictures on Hawaii, Ebell Club, 10:30 a.m.
Practical Talks to Business Men and Women on Prosperity, Power and Personality, Biltmore, 12:15 noon, and 8 p.m., Lelia Simon Castberg, lecturer.
Clarence F. Smith Lodge, No. 482, F. and A. M., meeting, Twenty-third and Union, evening.
Hebrew Sheltering and Home for the Aged benefit dance, Biltmore, evening.
Nebraskan State Society meeting, Music-Art Hall, 233 South Broadway, evening.
Canadian War Veterans' Association of California, Benevolence Hall, 955 South Olive, evening.
Joint meeting of the Western avenue and John Muir Junior High P.-T. A., John Muir high school auditorium, evening.
Meeting of Society of Forty States, Hollenbeck hotel, evening.
Wednesday Morning Club luncheon and program, clubhouse, afternoon.
Nebraska State Society dance and meeting, Music-Art Hall, 233 South Broadway, evening.
Meeting of Greater Los Angeles Improvement Council, Public Service building, 207 South Broadway, evening.
Conference of church school workers, Philharmonic Auditorium building, 9:30 a.m.
Pacific Theological conference, First Congregational Church, 9 a.m.
Mission Play, San Gabriel, afternoon.
Illustrated lectures and scenic motion pictures, Chamber of Commerce, 10 a.m. to 4:15 p.m.
Concert, Westlake Park, evening.
Dancing, Cinderella Roof, Sixth and Olive, evening.
Los Angeles Museum exhibit, Exposition Park, morning.
Southwest Museum exhibit, Southwest Museum, afternoon.
Free, permanent California exhibit, scenic motion pictures, State Exposition Building, Exposition Park, 10 to 12 m.
Chess and Checkers, room 829, Union League Building, Second and Hill, 7 a.m. to 12 p.m.

MOTION PICTURES:
Alhambra, Hill, between Seventh and Eighth—Mae Murray in "Fashion Row."
California, Eighth and Main—"Flaming Passion."
Criterion, Grand at Seventh—"The Hunchback of Notre Dame."
Clune's Broadway, Broadway, between Fifth and Sixth—"Defying Destiny."
Grauman's Hollywood, McCadden Place and Hollywood Boulevard—"The Ten Commandments."
Grauman's Metropolitan, Sixth and Hill—Betty Compson in "Woman to Woman."
Grauman's Million Dollar, Third and Broadway—Norma Talmadge in "Ashes of Vengeance."
Grauman's Rialto, Sixth and Broadway—Tom Moore in "Big Brother."
Loew's State, Seventh and Broadway—Colleen Moore in "Flaming Youth."
Miller's Main and Ninth — Marion Davies in "Little Old New York."
Mission, Ninth and Broadway—"The Virginian."
Tally's, Broadway and Eighth—"You Can't Get Away With It."

STAGE:
Mason, Operahouse, 127 South Broadway—"The Bat."
Morosco Theater, 744 South Broadway—"The Lady Killer."
Majestic Theater, Ninth and Broadway—"Scandals."
Fine Arts Theater, 730 South Grand—"Tiger! Tiger!"

VARIETIES:
Orpheum, 633 South Broadway—Harry Stoddard and Band.
Hillstreet, Eighth and Hill—Mollie Fuller in "Twilight."
Burbank, Sixth and Main — "Burbank Baby Dolls."
Hippodrome, Fourth and Main—"They're Off."
Pantages, Seventh and Hill—"The Purple Pygmy."

JAPAN TO CONSTRUCT SIX LIGHT CRUISERS

[BY CABLE—EXCLUSIVE DISPATCH]

TOKIO, Jan. 8.—Japanese naval leaders have decided to begin construction on two 10,000 ton and four 7500 ton light cruisers. The new ships will be completed this year and placed in immediate service.

WILL ENLARGE MATTEWAN

[EXCLUSIVE DISPATCH]

NEW YORK, Jan. 8.—Sullivan W. Jones, State architect, has prepared plans for additions to the Mattewan State Asylum for the Criminal Insane, which will provide facilities for between 500 and 600 additional beds. The new buildings, it is estimated, will cost more than $1,000,000. With about 1000 prisoners at Mattewan the asylum is said to be 50 per cent overcrowded.

THE WEATHER
[Official Report]

LOCAL OFFICE, U. S. WEATHER BUREAU. Los Angeles, Jan. 8.—[Reported by H. B. Hersey, Meteorologist.] At 5 o'clock a.m. the barometer registered 30.06; at 5 p.m., 30.01. Thermometer for the corresponding hours showed 50 deg. and 58 deg. Relative humidity, 5 a.m., 45 per cent; 5 p.m., 54 per cent. Wind, 5 a.m., northeast, velocity 11 miles; 5 p.m., southwest, velocity 5 miles. Temperatures, highest, 63 deg.; lowest, 47 deg. Rainfall for season, 1.43 inches; last season to date, 4.77 inches. Barometer reduced to sea level.

WEATHER CONDITIONS.—Rain fell yesterday in Washington, Oregon and Northern California, but fair weather has prevailed over other portions of the country. The rainfall was light, .56 of an inch at Portland, Or., being the heaviest reported. It was rather cold in the South Atlantic States Tuesday morning, but mild temperature was reported generally in other portions of the country. In Southern California clear, moderately warm weather was experienced Monday, and it was clear and cool at all stations yesterday morning. A moderate barometric depression has developed over Nevada, which gives hope of unsettled weather and possibly showers in this vicinity Wednesday.

SUN, MOON AND TIDES.—Los Angeles, Jan. 9: Sun rises 6:59 a.m., sets 5:01 p.m. Moon rises 9:19 a.m., sets 9:43 p.m. Los Angeles Harbor, Jan. 9: High tide, 10:55 a.m.; low tides, 4:47 a.m. and 5:36 p.m.

LOCAL TEMPERATURES. — Minimum and maximum temperatures from Southern California points, reported yesterday to the Los Angeles office of the U. S. Weather Bureau, were as follows:

Stations—	Max.	Min.
Bonita	74	33
Calexico	..	34
Corona	75	35
El Cajon	76	31
Escondido	74	32
Los Angeles Harbor	76	45
Mt. Wilson	56	39
Pasadena	75	35
Pomona	71	32
Porterville	59	30
Redlands	73	36
Riverside	77	33
Santa Barbara	78	35
San Bernardino	75	33
Santa Ana	74	34
San Fernando	70	38

LOCAL FORECAST

For Los Angeles and vicinity: Fair Wednesday.

TEMPERATURES

	Max.	Min.		Max.	Min.
Abilene	38	30	North Head	46	40
Boise	34	10	Oklahoma	56	34
Boston	36	22	Omaha	—	28
Buffalo	36	24	Phoenix	66	40
Chicago	46	28	Pittsburg	42	22
Denver	36	34	Portland, Or.	40	30
Des Moines	44	26	Rapid City	42	28
Dodge City	62	26	Red Bluff	50	34
El Paso	—	28	Roseburg	48	38
Eureka	48	44	Roswell	66	34
Flagstaff	40	12	St. Louis	60	32
Fresno	56	28	Minneapolis-St. Paul	22	20
Galveston	56	40	Sacramento	52	36
Grand Junction	—	2	Salt Lake City	28	16
Havre	34	28	San Diego	64	40
Helena	30	12	San Francisco	56	44
Huron	32	14	San Luis Obispo	62	38
Independence	—	26	Santa Fe	—	20
Kamloops	32	28	Seattle	44	40
Kansas City	58	36	Spokane	26	18
Knoxville	50	22	Tampa	64	38
Lander	—	4	Tonopah	32	—
Los Angeles	63	47	Tucson	68	40
Memphis	56	38	Washington	44	20
Modena	42	16	Winnemucca	34	6
Needles	64	32	Winnipeg	8	2
New Orleans	54	36	Yuma	68	38
New York	38	24			

Bladder, Kidney Trouble Banished or Money Back

California Vitatone Mineral Water Salts Will Restore You to Health—Positively!

This marvelous remedy from Mother Nature's Laboratory effectually eliminates all poisons from the body, causing the organs to function normally. Will reduce high blood pressure. Eliminates Bladder, Kidney Trouble, Stomach Trouble, Diabetes, Pyorrhea, (which is the result of poison in the system) and other allied complaints.

You must be satisfied that you are well or the treatment costs you nothing. You are the judge and jury. California Vitatone Mineral Water Salts have banished these diseases for thousands—it will do it for you. No matter what you have tried—try this guaranteed remedy. Pay $1 today for trial treatment at the leading druggists, including Sun Drug Co.—[Advertisement.

STOMACH UPSET

Heartburn Indigestion
Gases Sourness
Dyspepsia Flatulence

If you feel bloated, sick or uncomfortable after eating, here is harmless relief. "Pape's Diapepsin" settles the stomach and corrects digestion the moment it reaches the stomach.

This guaranteed stomach corrective costs but a few cents at any drug store. Keep it handy!

Viscose Method
Varicose Veins and Varicose Ulcers

Many hundreds of men and women have found relief and comfort and can work and walk without pain by using the Viscose Method as prepared by Dr. Clason.

The astonishing result is that old inflammations as a result of this trouble have healed and their reoccurrence has been prevented. It is almost unbelievable but in not a single case was it necessary for the user to retire from regular normal daily routine.

If you suffer from bad leg afflictions, the Viscose Method will stand the test of every investigation. Send for a book of information also containing the names and addresses of those who have used it. The Viscose Office is open from 1 p.m. to 5 p.m. except Sunday. Phone Dunkirk 6069.

VISCOSE CO.
903 South Lake St., Los Angeles, Cal. One block south of Westlake Park.

REDUCTION SALE OF NURSERY STOCK

—Practically our entire stock on sale at from 25 to 50% less than our regular prices; stock includes all kinds of plants; ferns; rose bushes, etc.

NORTH VERMONT NURSERY
1426 No. Vermont Ave.
Corner Sunset Blvd.

TIMES WANT ADS
The shortest distance between buyer and seller.

Vanities

New arrivals in the bag section are vanities of vachette with single or double handles —equipped with ivory comb and containers for powder and lip stick.

Priced at $5.00

Myer Siegel & Co.
617-619 S. Broadway

AMERICA'S FINEST STORE

Hosiery We Sell Regularly for $5.00, now $2.50

You Can Still Buy ALL SILK HOSE OF CHIFFON TEXTURE
Also Medium Weight
At 1/2 PRICE

PURE SILK—from top to toe with famous slipper heel in the newest open work clox. Some have slight irregularities almost impossible to detect which in no way impair their wearing qualities. In black only. $2.50

VOGUE COMPANY
BROADWAY AT EIGHTH

A CHARGE ACCOUNT HERE IS AN ECONOMY AND CONVENIENCE.

For Ready Cash
Parlor Suites
Less Than Half Price — While They Last

Luxurious Custom made 3-piece Sets. Heavily overstuffed pillow arms, hand tied bottoms and backs, serpentine fronts

$169.00 Finest "Royal Mohair" $198.00

Cheaper Than Any Factory or Dealer

2nd floor 627 So. Broadway 2nd floor

Only at Barker Bros.

Have you seen them—these nationally favored consoles? Have you heard their exquisitely beautiful tone? Your phonograph choice should not be deemed final until you have seen and heard

Sonora

—the phonograph that won the highest award for tone quality at the Panama Pacific Exposition—the phonograph that boasts authentic console encasements—the phonograph that is a favorite throughout the country!

SONORA
Marquette Console
$125.00

—proving that famous Sonora quality may be had in a beautiful encasement at very modest cost. The Marquette was designed to meet the need arising in small homes and apartments—and it is a super-value!

SONORA
Serenade Console
$150.00

—One of the most popular of the Sonora models—attaining grace of line—beautiful finish—and encasing the inimitable Sonora tone. The moderate price is always a source of surprise to those who see the model.

Convenient Terms!

Barker Bros.
Complete Furnishers of Successful Homes
BROADWAY, BETWEEN SEVENTH AND EIGHTH

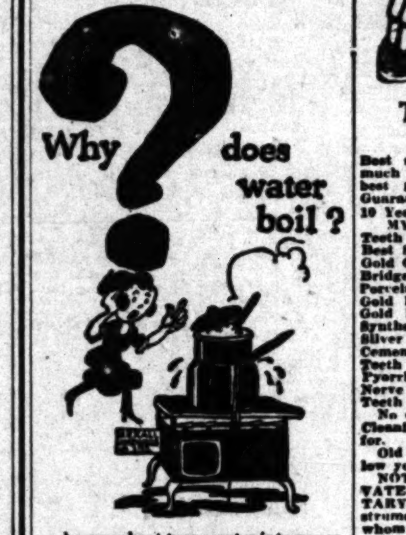

—because heat turns water into vapor or gas. This gas, being lighter than water, rises and escapes in the action called boiling. Millions are turning to

Puretest Aspirin Tablets

to find a safe and quick escape from headache, neuralgic pains and colds.

Absolutely true aspirin, tablets so skillfully made that their beneficial action begins in 15 seconds. Highest purity, never irritate or burn.

One of 200 Puretest preparations. Every item the best that skill and conscience can produce.

The Owl Drug Co
And all other
Rexall
Drug Stores

Teeth as Low as $5
Best Set $7

Best set, none better, no matter how much you pay. Including your choice of best plate material (metal excepted.) Guaranteed 10 Years $7.00

MY EXTREMELY LOW PRICES

Teeth as Low as	$5.00
Best Set of Teeth (either set)	$7.00
Gold Crowns (22 karat)	$4.00
Bridgework (22-karat)	$4.00
Porcelain Crowns	$4.00
Gold Fillings	$1.00 up
Gold Inlays	$1.00 up
Synthetic Porcelain Fillings	$1.00 up
Silver Fillings	50c up
Cement Fillings	50c up
Teeth Treated	50c
Pyorrhea Treatment, per tooth	$2.00
Nerve Removed (Painless)	$1.00
Teeth Extracted (Painless)	50c

No charge for Painless Extraction and Cleaning when other work is contracted for.

Old gold is valuable. I pay cash or allow you full value for it on dental work. NOT A DENTAL PARLOR. A PRIVATE, high-class, up-to-date, SANITARY dental office with sterilized instruments and gentlemanly operators whom you will not be ashamed to recommend to your friends.

X-RAY PRICES

Single exposure	$1.00
Additional exposures (each)	75c
Ten exposures $5. Complete set (12)	$6

Perfect Pictures Guaranteed.

DR. FAIRFIELD Examinations Free
Entire Third Floor 536 S. Bdwy.
Hrs. 8:30 to 6; Sun. 9 to 12. Phone 873649

Deafness
Head Noises

Scientific and Effective Treatment That Gives Relief Without Drugs or Operation
No Instruments—No Pain

FREE DEMONSTRATION

For Deafness, Head Noises, Discharge from Ears, Sunken Drums, Adenoids, Enlarged and Infected Tonsils, Catarrh, Chronic Sore Throat, etc.

Advice free and invited. 356 SOUTH BROADWAY, Room 710. Hours, 10 to 5; Sunday, 10 to 12; Wednesday, 10 a.m. to 5 p.m.

VITAL RECORD

MARRIAGE LICENSES

The following marriage licenses were issued yesterday. Name and age given.

BAILEY—WHITE. William F. Bailey, 35; Sunshine E. White, 28.
BAKER — BIERMAN. W. D. Baker, 23; L. A. Bierman, 19.
BENEKE — SCHNEIDER. G. Beneke, 36; C. Schneider, 35.
BRAND—STEPHENS. G. F. Brand, 60; Hattie Stephens, 57.
BRIGGS—PARTENICO. Alfred W. Briggs, 37; Mary Partenico, 23.
COTTEN—ADAMS. S. D. Cotten, 25; Ella L. Adams, 21.
COUGHLIN—CRIMMINS. Francis P. Coughlin, 24; Catherine C. Crimmins, 23.
CRANDELL—ROLLINS. Earl F. Crandell, 38; Edith M. Rollins, 38.
DARMS—EARLE. H. Darms, 19; Charlotte Earle, 17.
ENDERS—LOWE. Herbert R. Enders, 25; Dorotha I. Lowe, 18.
FOLLMER — CAMPBELL. Stanley W. Follmer, 29; Elizabeth J. Campbell, 23.
HARRELL—McCONNELL. Laurence W. Harrell, 23; Lillian F. McConnell, 22.
HARRIS—VAN ZANDT. Warren G. Harris, 27; Gladys F. Van Zandt, 24.
HAUGH—SAYLOR. Walter H. Haugh, 35; Olive E. Saylor, 30.
HERMANSON—SANDERS. John E. Hermanson, 41; Florence M. Sanders, 26.
HOOVER—THOMAS. Ira W. Hoover, 5[illegible]; Grace W. Thomas, 50.
HUMBLE—SNOKELBERG. Roy H. Humble, 30; Myrtle Snokelberg, 32.
IRVINE—BEARDSLEY. Charles H. Irvine, 60; May B. Beardsley, 39.
JAMESON — JAMESON. William W. Jameson, Jr., 23; Edna Case Jameson, 19.
KENNEDY — BEAGLE. K. L. Kennedy, 45; E. Beagle, 35.
KINGSLEY — HIBBARD. William D. Kingsley, 29; Flossie E. Hibbard, 33.
LEWIS—LITTLEJOHN. Willie Lewis, 26; Frances M. Littlejohn, 25.
LYONS—HALL. L. W. Lyons, 29; Eva M. Hall, 30.
MANOLOPULOS—LYSTON. Assanio N. Manolopulos, 3[illegible]; Emily Lyston, 30.
MARKSON—FREIS. Harry Markson, 29; A. B. Freis, 29.
MARSHALL—MOSS. D. L. Marshall, 49; E. W. Moss, 38.
MASON—SIMPSON. T. Mason, 42; Barbara Simpson, 44.
McATEE—WELCH. George W. McAtee, 50; [illegible]

[illegible]

BIRTHS

[illegible]

NATURALIZATION PETITIONS

[illegible]

DIVORCE SUITS FILED

[illegible]

"TIMES" CIRCULATION REPORT
December—1923

[illegible]

HARRY CHANDLER, General Manager, The Times.

ARTHUR CRUM, Notary Public in and for the County of Los Angeles, State of California.

DIVORCE DECREES GRANTED

[illegible]

OFFICIAL DEATH LIST

[illegible]

DEATHS

[illegible]

CITY IS FACING SUIT FOR JAILS

Statement Action Planned to Better Conditions

District Attorney Seeks to Force Improvement

Declares Court Can Order Mayor to Act

[illegible]

MORE STUDIOS

Crown Prince Unrecognized in Tyrol [illegible]

BANDITS SHOOT [illegible] MAN, THEN [illegible]

TODAY'S BIBLE TEXT

[illegible] IN THE LORD with all thine heart; and lean not unto thine own understanding. In all thy ways acknowledge him, and he shall direct thy paths. —Prov. iii:5, 6.

The Los Angeles Times

VOL. XLIII. WEDNESDAY MORNING, JANUARY 9, 1924.—PART II. 22 PAGES. POPULATION} By the City Directory—(1923)—[illegible] By the Federal Census—(1920)—[illegible]

[CI]TY IS FACING [S]UIT FOR JAILS

[...] Action Planned [to] Better Conditions

[...] Attorney Seeks to [...] Improvement

[...] Court Can Order Mayor to Act

[...] a grand jury report [...] conditions in the City [...] scored severely, Dist.-[Atty.] Keyes announced that an [...] suit would be filed to-[...] to compel the city to [...] the situation, and the [Board] of Public Works recom-[mended] the building of a new [...] at Lincoln Heights Jail [...] prisoners could be placed [...] daytime.

[The] board declared it was rush-[...] on the $36,000 jail annex [...] Heights and would com-[plete] it within thirty days. This [...] 1000 prisoners, the [...]

[The] abatement suit, believed the [first] of its kind in California, will [be filed] against the Mayor, the [City] Council, the Board of Public [Works], the Police Judges, the Chief [of Police], the City Jailer and the [...] Health Commissioner. Dep. [...] Becker, who is prepar-[ing the] papers, declared the Su-[perior] Court has power to do any-[thing] necessary to protect the pub-[lic and] force the city to treat pris-[oners] humanely and decently.

WILL ASK ACTION

[The] court will be asked to de-[clare the] Lincoln Heights Jail a nui-[sance], to compel the city to build [...], to stop the incarcera-[tion of] an excessive number of pris-[oners], to compel delousing and to [see] that sanitary conditions be [maintained] and to provide better [medical] care of sick prisoners, Mr. [...] said. A similar suit will be [filed] regarding the jail at [Central] Police Station if the suit [against] Lincoln Heights is won.

[Dist.]-Atty. Keyes spent more [than an] hour before the grand jury [...] explaining the legal [steps] necessary to be taken. The [...] then presented a reso-[lution] demanding that the abate-[ment] proceedings be started. In [...] it was declared the Lincoln Heights building will [...] better, when completed, than [...]

[A] portion of the resolution de-[scribing] conditions reads:

"[...] whereas, this grand jury [has] investigated said conditions at [Central] Police Station and the [Lincoln] Heights Jail and find that [...] persons are incarcerated [at] Central Police Station, when [accommo]dations are for 100 only, [and] that 763 persons are incar-[cerated] in the Lincoln Heights [jail] when there is room and ac-[commoda]tion for not to exceed [...] that the ventilation in [said jai]ls is grossly inadequate and [...] overflows daily on the [floor] of the Lincoln Heights build-[ing, and] that the toilets in said jails [are ins]ufficient in number and un-[...], also that there is no sys-[tem of] delousing vermin from the [bodies] and clothing of the prison-[ers, and] that other conditions exist [which] are a menace to the health [of the com]munity, as well as inhu-[man and] dangerous to persons con-[fined] in said jails."

[The] Board of Public Works has [...] investigating the jails. [...] the Police Commission [...] and found them grossly [...], but said it had no [...] except to build such [...] as are authorized by [the City] Council.

[The] Police Commission yester-[day asked] for an appropriation for [additional] blankets for Lin-[coln] Heights prisoners.

[Dist.]-Atty. Keyes, speaking of [...], said: "While persons ar-[rested] for crime must be punished [and] kept in a safe place, they [should] not be incarcerated in a [place] that is highly insanitary and [unfit] for human habitation."

[...] PREVENTION PLANNED

[To] prevent the sliding of earth [...] hill into Beacon street be-[tween] Seventh and Eighth streets, [in the] Los Angeles Harbor district, [the] City Council's Finance Commit-[tee] yesterday recommended the [appropr]iation for the use of the [...] of $1000.

AUTO VIOLATORS FACE NEW PLAN

Old Offenders Will Get Stiff Punishment When Arraigned

A new plan to penalize the repeated offender against traffic laws, and to go easy on the first offenders, was announced yesterday by Capt. Heath, head of the traffic squad, after conference with Chief Vollmer.

By the plan, bail will no longer be required when violation tags are presented. Instead, the offending drivers must hand over their operator's licenses, and a careful check of their previous record will be obtained.

All offenders thus will be compelled to appear in court, and the judge will be given a copy of their previous record, so he may inflict heavy penalties on old offenders, and bear down more lightly for first offenses.

REALTY MAN IN ASSAULT CASE FREED

Defense of El Montean in Trial at Azusa Was Klan "Frame-up"

[EXCLUSIVE DISPATCH]

AZUSA, Jan. 8.—Two thousand people today crowded into the city auditorium and witnessed the acquittal of Charles Andrew, president of the El Monte Chamber of Commerce and prominent real estate man, of charges that on December 3, 1923, he had invaded the home of Mrs. Velma Hollenbeck and attempted to attack her. The defense based its case on a counter-charge that the whole affair was a "frame-up" by the Ku Klux Klan. The jury deliberated but five minutes.

The case was brought to Azusa after Justice of the Peace F. G. Wilson of El Monte granted, on December 14, a change of venue after Andrew had submitted affidavits signed by himself and his son, Roy, stating that he had been threatened by several citizens who demanded that he close his business in El Monte and resign from his position on the Board of School Trustees. The original charges aroused the entire countryside.

Justice of the Peace Durrell presided at the trial and Dep. Dist.-Attys. McCarthy and Richardson prosecuted.

Principal witness for the State was Mrs. Hollenbeck, nineteen and pretty. She testified that on December 2, Andrew, who had previously made several visits to her home, called her on the telephone and told her that he would be over the next day. She didn't

(Continued on Page 2, Column 6)

FOLLETTE JURY IS DISCHARGED

Member Cited in Contempt for Discussing Case

Offense Committed During Court Recess

Missing Witness May Delay Case Further

The jury chosen to try former Justice of the Peace Follette on a forgery indictment was discharged, and a member of the panel was cited for contempt of court yesterday afternoon by Judge Keetch after Defense Counsel Paul Schenck charged that the case and the defendant had been discussed by members of the panel during the noon recess.

A missing witness, who has evaded investigators of the District Attorney's office during the past two days, may force a delay of the case or a reorganization of the plans of the prosecution, William J. Clark, formerly a Deputy District Attorney, and specially retained to prosecute the case, told Judge Keetch. The judge continued the case until today, when a new panel will be in attendance and when Mr. Clark will announce his intentions to the court.

WITNESS IS DRUG CLERK

The witness is John Pitts, formerly a clerk at a drug store at Fifth street and Broadway, where Follette is asserted to have deposited a package containing $700 intended for a bribe. Mr. Clark said that while Pitts had been served with a subpoena, investigators who had gone to his home, 1240 East Twentieth street, had been unable to locate him.

J. H. Freeman, 1418 Oak street, South Pasadena, a retired school master, who had been examined and excused as a juror, was the man cited for contempt. Judge Keetch said he was unable to overcome his feelings yesterday, and told Freeman to return today, when the court will pass judgment in his case. The penalty is a fine of not more than $500, five days imprisonment, or both.

The first indication that affairs had gone amiss was when court assembled after the noon recess, and it was expected that Mr. Clark would make his opening address to the sworn jury. Mr. Schenck, however, addressed the court and stated that it had been reported to him that during the noon recess members of the jury had been approached.

"I demand an investigation," said Mr. Schenck.

"It shall be accorded," replied the court.

"In that the District Attorney's office joins," said Mr. Clark.

Juror W. True Moulton was called to the stand. He said that Mr. Freeman had discussed in general points of law with him.

Mr. Freeman was called to the stand and sworn.

He admitted that he had discussed with Mr. Moulton, "academically" the proposition of a grand jury returning an indictment.

"I said that the grand jury

(Continued on Page 2, Column 6)

NEW BALFOUR CLEWS SEEN

Detectives Report Finding Trolley Transfer in Girl's Purse Which May Solve Mystery

New clews that may solve the mystery surrounding the disappearance of Eveline Balfour, 16-year-old daughter of Mme. Constance Balfour, noted singer, and whose three-day absence last week started a sensational hunt that aroused the city, were announced to have been discovered last night by police officers handling the case.

Since the girl was found last Saturday night, half-clothed and apparently out of her mind wandering near Fourth and Alameda streets, she has been in such a condition that the police have been unable to question her and no light has been thrown on her disappearance.

The police theory up to last night was that she was either kidnaped or that shock unbalanced her mind near Twenty-fourth and Hoover streets, where it was found she had visited a photographer late Thursday afternoon. That was the last time she was reported seen until found Saturday.

FIND CAR TRANSFER

However, searching through her pocketbook yesterday Detective Lieutenants Lloyd and Roberds announced they found a street car transfer showing that she had boarded a car at Twenty-fourth and Hoover streets and had proceeded to Sixth and Hill streets.

Following this lead, officers say, they uncovered new clews that may solve the mystery. While they were unwilling to divulge what they learned since the finding of the transfer, they declared they intended to question the girl tomorrow and ask what they termed "several pertinent questions."

In the meantime the girl, her condition materially improved but her mind apparently still a blank as to what occurred while she was missing, was removed from the Talbot Sanatorium to the home of her aunt at 141 South Templeton avenue, Huntington Park, yesterday afternoon.

Dr. G. L. Allen and Dr. S. M. Alter, attending, stated that while she virtually had regained a normal state of mind, she was still

(Continued on Page 2, Column 5)

[M]ORE STUDIOS TO REOPEN

[Former] R-C Plant Will Start Capacity Production of F-B-O Pictures Within One Week

[After] two months of inactivity, the former R-C studios at Melrose [and Gower] streets in Hollywood will be reopened this week and next [...] with maximum production as the F-B-O motion-picture studios. [...] companies are prepar-[ing to b]egin work today, and by the [end of] next week nine pictures will [be in] production. Officials of the [...] company yesterday an-[nounced] that a production program [...] capacity work for the [studios] during all of 1924 has been [...]

[...] Schnitzer of New York is [...] vice-president and B. P. [...] general manager of the [...] company, which has [the b]acking of the Graham Bank-[...], one of the largest of [the] United Kingdom, to the extent [of ...]

[STORIES] PURCHASED

[The] company has purchased all [the] stories of H. C. Witwer, fa-[mous] humorist, and production [will be] started at once on two [...], the Telephone Girl series [and] Alexis the Great series, both two-reelers, twelve in each series. Other productions to be started at once include a five-reel feature directed by Al Santell, "The Dollar Mark," directed by Scotty Dunlap; "Listen, Lester," directed by William Seiter for the Sacramento Picture Corporation; the first of a series of four society dramas starring Jane Novak, directed and produced by Chester Bennett; "Swords and Ploughshares," the first of a series of four features starring Mary Carr, and Johnnie Walker; a feature starring Douglas McLean, directed by Jess Robbins; and a feature starring Richard Talmadge, produced by the Carlos Film Company.

BONUSES PAID

The company announced yesterday that a distribution of $100,000 in bonuses has been made to its employees from last year's earnings. In addition to pictures now starting, the company intends to make from twelve to eighteen feature pictures during the year. They have established thirty-two exchanges, and have a force of 200 salesmen on the road.

The following actors and directors have been given contracts for the entire year: Ralph Lewis, George O'Hara, Warner Baxter, Tom Wilson, Mel St. Clair, Jimmie Horn and Al Santell.

[TODAY]'S BIBLE TEXT

[TRUST IN] THE LORD with all [thine] heart; and lean not unto [thine o]wn understanding. In all [thy ways] acknowledge him, and [he] shall direct thy paths.

—Prov. iii:5, 6.

Investments In Business

Every thousand new inhabitants added to the population of Southern California provides an opportunity to start new business enterprises and to enlarge established ones. Openings of these kinds are brought to the attention of investors through

Times Want Ads
Telephone Metropolitan 0700

Lords and Ladies of Feathered World Assembled

Some of the 2300 Entries

Upper left photo is of a Jersey Black Grant exhibited by Clarence F. Backstrand standing beside cup given by the Security Trust and Savings Bank. At the right is John D. Roberts, secretary of the show, with a gray Toulouse, a goose aspirant. Below is Betty, a partridge cochin hen exhibited by Scott & Jones of Los Angeles Harbor.

POULTRY SHOW OPENS HERE

More Than 2300 Entries Made by 200 Owners at Largest Exhibition in History of State

The crowing of more than 1000 cocks yesterday heralded the opening day of the Los Angeles Poultry Show at Washington and Vermont, declared by chicken-fanciers to be the largest exhibition of its kind in the history of the State.

More than 2300 entries from 200 exhibitors will compete this year for the prizes which include forty silver cups given by various organizations, and cash and special awards valued in excess of $1000. Judges for the show are J. C. Williams of Fullerton, W. M. Coats Of Seattle, W. S. Russell of Oakland and P. J. Peltier of Compton.

JUDGING IS ON

The work of picking the prize-winning birds was begun yesterday and may be completed today, it was announced by J. C. Williams, president of the show. Mr. Williams promises that a well-

(Continued on Page 2, Column 5)

TO HONOR CHAMBER OFFICERS

Members Give Luncheon Today for Retiring Staff; Elections Follow

Appreciation of the work done by the 1923 officers of the Chamber of Commerce will be expressed by members at a luncheon today at the Biltmore. Immediately following the meeting this year's officers will be elected.

In addition to being a farewell meeting the luncheon will begin a series of addresses on industrial subjects. This is a part of the balanced prosperity or industrial drive which the chamber adopted recently.

Frank J. Hagenbarth, president of the National Wool Growers' Association, and Halbert P. Gardner, secretary of the Pioneer Pacific Worsted Company, have been selected to speak on the future of Los Angeles as a textile center. Mr. Hagenbarth has been head of the wool growers for the past twelve years. Mr. Gardner is a former Shipping Board official and one-time candidate for the Governorship of Maine.

GLENDALE'S SEWER PLAN WINS EASILY

Citizens Vote 10 to 1 for Bond Issue and Contract Ratification

By a vote of 10 to 1, more than 50 per cent of Glendale's registered voters turned out yesterday to cast their ballots on the $1,600,000 sewer bond issue and the contract with the city of Los Angeles for the handling of Glendale's sewage.

Of the 12,230 registered voters in Glendale, 6220 visited the polls and approved the new bonds by the overwhelming majority of 5655 to 565. The vote to ratify the contract with the city of Los Angeles was virtually the same as that on the bond issue.

The $1,600,000 bond issue will be used to build a trunk and lateral sewage system for Glendale to connect with the new Los Angeles outfall sewer and to serve the territory within the limits of Glendale as well as parts of territory in Los Angeles city limits and in the county. For the use of part of the sewage system, Los Angeles undertakes to handle the disposal of sewage under the terms of the ratified contract. Installation of the system also will keep the Los Angeles River free from pollution.

WILLARD J. DORAN IS DEAD

Heart Disease Ends Life of Noted Financier and Pioneer in Railroad Development

Willard J. Doran, one of the central figures in the financial and railroad development of Los Angeles, died at his home at 1194 West Twenty-seventh street, yesterday afternoon. Heart disease following an attack of acute indigestion that came upon him two weeks ago was the cause of death. Mr. Doran was a vice-president of the Citizens' National Bank and a director in the Union Pacific Railroad and other corporations.

Mr. Doran was born in St. Paul in 1870 and came to California with his parents in 1887 settling at Redlands. He began his business career in the Southern Pacific Railroad office at Redlands in 1894. His steady application at the tasks of a helper at a freight depot is said to have won the commendation of the late Henry Huntington, at that time head of the railroad. Later he moved to Los Angeles and in 1898 was married to Miss Sara Innes, daughter of Daniel Innes, a pioneer citizen.

Leaving the railroad, Mr. Doran entered banking and was employed by the old Bank of Commerce, formerly situated at First and Broadway. He rose to the office of cashier and when the California Bank took over the institution he went with the latter. He became vice-president of the American National Bank, the successor to the California Bank. Some time later he went back to the railroad business and was for several years western representative of the Union Pacific. Five year ago he became vice-president of the Citizens' National Bank, an office he held at the time of his death.

Mr. Doran was associated with

(Continued on Page 2, Column 5)

EIGHT CUT OFF STAFF BY KEYES

Investigators Dropped in District Attorney's Shake-up Program

Dist.-Atty. Keyes began "cleaning house a little" yesterday in line with the reorganization program he announced some time ago. The house-cleaning affected eight investigators, whose dismissal was announced by Ben Cohn, in charge of the detectives in the District Attorney's office. It was explained by Mr. Keyes that the dismissal of the investigators was no reflection on their ability or character, but simply for the good of the office.

Those discharged yesterday were William Luckenback, Mrs. L. Boyd, G. T. Holman, D. B. Anderson, Gus Bland, Ed Johnston, R. Cowen and M. B. Martin. Charles Lawton, another investigator, resigned.

World Cowboy Champion Gets Famed Trophy

(Illustration on Picture Page)

A typical rodeo crowd assembled yesterday at a ranch near Edendale when Yakima Canutt, world cowboy champion, was awarded the Roosevelt trophy replica for his supremacy in the saddle.

The trophy replica was presented by a committee consisting of William Gibbs McAdoo; Tommy Grimes, winner of the roping contest last year at Pendleton; Donna Card Glover, first in the ladies' relay race last summer at New York's Yankee Stadium, and Dorothy Morrell, winner of the ladies' riding at Cheyenne.

In style with the occasion, the former Secretary of the Treasury wore chaps, gaudy shirt, spurs and a flapping wide cowboy hat. While at the ranch, he was greeted by several cowboys and cowgirls, who had made his acquaintance in previous seasons when he attended wild west shows at Cheyenne and Pendleton.

UNDER-GRADE TRACK URGED

City Engineer Recommends Wilshire Boulevard be at Present Level With Car Line Below

City Engineer Griffin in a report read to the City Council yesterday recommended that the Pacific Electric's dangerous grade crossing at Wilshire Boulevard between Carthay Center and Beverly Hills be eliminated by lowering the company's tracks.

The Board of Public Works has gone on record in favor of lowering the railway tracks at the Wilshire crossing, and the Board of Public Utilities, the Utilities Committee of the City Council and the Council itself all are expected to take like action within the next few days. Notification of the action of the city bodies would then be forwarded to the California Railroad Commission, which has final jurisdiction. While preferring, on account of the lower cost the bridging of the boulevard, the Pacific Electric has agreed to abide by the decision of the Railroad Commission.

GIVES COMPARISON

City Engineer Griffin's report to the City Council was as follows:

"I am in receipt of two estimates submitted by the Pacific Electric Company for the elimination of this grade crossing by lowering the grade of Wilshire Boulevard approximately three feet below the grade recently laid out by this office, and raising the tracks a sufficient amount to secure fourteen feet of roadway clearance over the boulevard. One scheme contemplates the use of a bridge approximately 520 feet long with retaining walls and earth fills at each end, which will cost approximately $300,000. A second scheme contemplates a bridge 230 feet long with longer earth fills at each end, which can be installed for approximately $213,500.

"I have made a detailed estimate of the cost of lowering the railroad tracks below the grade of Wilshire Boulevard, as recently established by this office, and find that the total cost of this grade separation will be $567,000. Of this amount $51,800 can be charged to renewals of existing structures

(Continued on Page 2, Column 6)

CARLTON HEARS SENTENCE

Slayer Unmoved When Judge Pronounces Life Term in Penitentiary for Murder

Edward H. Carlton, 22-year-old sailor convicted of the murder of Special Officer Robert E. Magee during an attempted burglary the night of November 21, 1923, yesterday was sentenced by Judge Avery to life imprisonment in the State penitentiary at San Quentin.

In pronouncing sentence, Judge Avery said he would recommend to the prison authorities and the State Board of Parole that Carlton be required to serve the full extent of the term, the court holding the jury had already shown leniency in finding a verdict carrying a request for life imprisonment.

ASSUMED RELATIVE'S NAME

It was revealed yesterday for the first time since his arrest that Carlton's true name is Edward Bishop. This was established by the youth when he stood before the bench to receive sentence. It was explained that he assumed the name of Carlton from his step-father during his childhood.

Carlton heard the penalty of life imprisonment imposed without a trace of emotion. His mother, Mrs. Edna Carlton, was also in court, but she maintained a calm countenance during the entire proceeding. She is expected to return to her home in Seattle some time this week.

Judge Avery granted a stay of execution until the 31st inst., at the request of counsel for Mrs. Jeanne Carlton, bride of the convicted youth, jointly indicted with him for the murder of Magee. The attorneys said they wished to produce Carlton as a witness when his wife goes on trial the 28th inst.

In the meantime Carlton and his bride will face charges of burglary of the home of J. C. Belding, 915 South Irola street, the scene of the slaying of Magee. They will be given a preliminary examination on these accusations before Justice Blake the 17th inst.

Counsel for Mrs. Carlton have offered affidavits [...] they will base her defense at the trial for murder on a plea of insanity.

GIGANTIC POWER PLANT STARTED

Local Company's Project to Cost $15,000,000

Electric Work Under Way at Beach Site

Stations to Supply Great City of Future

With an eye to the future great growth of Los Angeles the Los Angeles Gas and Electric Corporation announced yesterday the purchase of eight acres of land at Seal Beach as a site for what will be probably the largest steam plant for the generation of electricity in the entire West. The plans call for the ultimate construction of a plant to cost $15,000,000.

According to A. B. Day, superintendent for the company, work on the first unit of the plant already is under way. Surveying crews are on the ground and actual building operations are expected to begin shortly. The first unit will generate 44,000 horsepower and will be put up at a cost of about $3,500,000. The entire plant when completed will consist of six units. The first unit is expected to be put in operation during the summer of 1925.

SOLELY FOR CITY

With the completion of the plant, which will be on the east side of the Alamitos Bay inlet, the Los Angeles Gas and Electric Corporation will have established a veritable "electric city" of its own. The business of this city will be solely to furnish electrical power and light to Los Angeles. The power generated will be carried twenty-five miles direct to Los Angeles over high tension lines carrying 110,000 volts.

The buildings of the plant will be, of steel and concrete construction. The big generators will be run by giant steam turbines. It was announced that the company already has placed its order with the Westinghouse people for the first one. The engine, it is said, will be the largest steam turbine in operation west of Chicago. Natural gas and oil will be used as fuel.

OCEAN COOLING

One of the features of the plant is the proposed use of water from the ocean for cooling purposes. It was this vital factor, according to Superintendent Day, that lead the company to build the plant on the ocean.

Mr. Day announced that the second unit to the plant will be built one year after the completion of the first unit.

In addition, the company is putting in a 17,500 horsepower generator in its downtown steam plant at Alameda and Palmetto streets. This new unit is to take care of the new power demands for the present year.

SAFETY IN OIL FIELDS IS PLANNED

Chiefs of Industry and State Officials Create Operating Code

Forty representatives of all departments of the oil industry, including officials of the State, the most prominent companies and the workers, met in the offices of the State Industrial Commission yesterday, with Commissioner Will J. French as presiding officer, and formulated an amended code of safety orders for drilling and production.

Commissioner French recently conducted a similar meeting at the San Francisco offices of the commission and these are the first public hearings to be held upon this subject.

In large part and with comparatively few amendments the meeting approved the rules and regulations that already have been tentatively ordered by the commission, formulation of which was commenced at a series of committee meetings in Bakersfield in 1919. These have been added to from time to time and the principal purpose of yesterday's meeting was simplification of the completed code.

The State law makes the issuance of such orders an executive function entirely under the control of the commission.

NEW VOICE OF RADIO ON AIR

Oakland Station, KGO, Most Powerful on Coast

Sister to General Electric Plant at Schnectady

First Program Featured by Address of Governor

BY K. G. ORMISTON

The new voice of the Pacific Coast, the General Electric broadcasting station at Oakland, came on the air promptly at 8 o'clock last night and presented its formal opening program.

With a normal operating power of 1000 watts, the station is the most powerful in the West, and a sister station to the Schenectady plant. The station is equipped to use 5000 watts when desirable, and operates on a wave length of 312 meters. The call letters are KGO.

The three local stations were silent for a period of fifteen minutes last night immediately after 8 o'clock, to give local fans a clear air to tune in KGO. The new broadcaster came in strong and clear. The program opened with "The Star Spangled Banner," played by the KGO orchestra, followed by invocation by Chaplain W. R. Hall of the United States Navy.

Gov. Richardson addressed Radioland, and the program continued with vocal and instrumental music, interspersed with addresses by Col. J. F. Dillon, radio supervisor of the sixth district, John L. Davis, Mayor of Oakland, and several officials of the General Electric Company.

HEARD WELL HERE

This new station should be received well in the Southland through the local stations because of the short wave length used and the high power.

The evening program in The Times studio was presented through the courtesy of the Southern California Music Company and featured many exceptionally talented artists in an excellently balanced program.

Homer Grun, pianist-composer, entertained with a number of his own compositions, playing "California Idylls," "To the Sierras," and "Deserte Adobe." The composer's thoughts were beautifully expressed in the response of the Knabe to the artistic and distinctive interpretations.

Charles King, tenor, favored with two solos, singing "Dawn," by Curran and "The Star," by Rogers. He was accompanied by Margaret Wilson, and his songs carried a warmth of feeling and were given in a voice of fine quality which registered well.

Frederick MacMurray, who plays the viola in a manner entirely his own, gave his own composition, "Impromptu." His method of double-stop playing was again demonstrated to the wonderment of the listeners.

A remarkable pianist, Celeste Nellis-Ryus, also was featured. A pupil of Moszkowski, who considered her one of his prize pupils, her playing was marked with the brilliance of the finished artist and the poise of surety of sound musicianship.

Salvino Baiano, violinist, with M. W. Devereux at the piano, favored Radioland with solo numbers. This accomplished artist is well known to the listeners. Tone of instrument and technique of artist left nothing to be desired.

Alice Forsyth Mosher, soprano, was heard in several of the beloved songs composed by Carrie Jacobs Bond. A voice of beautiful clarity and sweetness carried a tender appeal.

S. Tomaso favored with mandolin numbers, with Mr. Deveraux at the piano. His own composition, "Dreamy Florida," and "Meditation" from "Thais" were pleasingly rendered.

Mrs. R. Woodland Gates of Washington, D. C., an accomplished reader, gave two of her own compositions in charming manner.

At noon Major and his orchestra from the Rendezvous, Ocean Park, came up to The Times studio and entertained with a list of popular dance numbers and solos by some of his musicians. Carl Allen, violin, and Forrest Major, saxophonist and leader, gave solos. This orchestra, which has proven very popular at the beach resort, put on a dandy entertainment that made the hit that this type of program never fails to register.

FLUTIST HEARD

The matinee hour featured Icilio Miccoli, flutist, who was accompanied by Carrie Preston Rittmeister. He played from the Suite by Widow with charming effect, the flute broadcasting splendid as usual and the finished artistry of the player making his recital completely satisfying.

Charlotte Treadway and Fannie Yantis, actresses now playing in "The Lady Killer," at the Morosco, entertained with a bit of acting, and Miss Treadway sang for the listeners, accompanied by J. N. Larala.

Ruth Frye, secretary of the Quaker war relief of England, spoke regarding European conditions. Carrie Preston Rittmeister announced the bill of fare for this session.

The children's hour featured the weekly visit of the Sandman and the tiny fairy queen, Titania. The Sandman read a wonderful letter which he received from Mother Trevor, a letter worthy of the place where it will be filed for all time,—the Fairy Library. Queen Titania brought the lads and lassies a verse, entitled "A New Day," and the Sandman told about the "Finger Fairies."

Dorothy Bartosch, a reader who is but 10 years of age, Dorris Green and Helen Rockwell juvenile pianists, entertained the fairies and the earth children with their promising talents.

RADIO REPAIRING

QUALITY PARTS AND SUPPLIES

Sets Called For and Delivered.

Phone 567696.

GUARANTY RADIO EQUIPMENT CO.

3986 W. 6th St. (at Western.)

OPEN EVENINGS.

Gardner Single Control Radio Set

Installed complete with two head phones.......... $30.00

Radio Dept. Phone Main 3303

After 5 p. m. call Holly 3031.

GARDNER LABORATORIES

Pasadena Elks Preside at KHJ Tonight

Big Program to be Given by all These Folk

for roofs

use MATHEWS

—Anyroof Coating

—Cre-So Shingle Stain

—or Roof Paint

Your roof whether shingle, composition or metal, needs a protecting coat of paint to preserve it—and to prevent leaks which result in damage to interior decorations.

Select a Mathews product for your roofs — you'll find it pays.

MATHEWS ANYROOF COATING

A rubber-like coating for shingle, metal or composition roofs. Contains fire retardent ingredients. Provides effective protection against moisture, rust and decay. Thins with linseed oil. Obtainable in black, maroon and green.

MATHEWS CRE-SO SHINGLE STAIN

Only Mathews' pure colors ground in linseed oil used as base for Cre-So Stains—with highest grade penetrative oils and creosote added. Cre-So Stain is obtainable in nine fast colors—unlike anything else on market.

Ask the Mathews Dealer or call at our Service Dept. for helpful suggestions and further details as to our paints and your paint plans.

MATHEWS PAINT CO., Inc.

Pico and Hill Sts. — 219 So. Los Angeles St.

PASADENA — LOS ANGELES — PHOENIX

MATHEWS

PAINTS — SINCE 1887 — WALL PAPERS

DRUG LAW VIOLATORS GIVEN PRISON TERMS

Robert M. Davis and Charles Whittaker, two violators of the Harrison narcotic law, pleaded guilty before United States District Judge James yesterday and were each given three years in the Federal prison at Leavenworth, Kan. It developed that while the pair were at liberty on bond in the case both had been indicted for another violation last Friday. The court remarked that there was not much chance for reformation under the circumstances.

K-H-J The Times Radiophone

TODAY'S PROGRAM

12:30 to 1:15 p.m. Program presented by Isabelle Block and her quartet, assisted by Rowland Robson, violinist. Fred C. McNabb of Aggeler & Musser Seed Company will give a "Garden Talk."

2:30 to 3:30 p.m. Hazel Clay, soprano, pupil of Raymond Harmon. Mackie's Queen Hawaiians. George W. Mackie, leader and ukelele.

6:40 p.m. Live stock and vegetable reports.

6:45 to 7:30 p.m. Children's program presenting Hazel Hoffman, soprano, and Lucille Corbett, story-teller.

8 to 10 p.m. Pasadena Elks' night at KHJ. Program arranged by Charles E. Everard, assisted by Emer D. Bates. Presenting C. Hal Reynolds, Exalted Ruler, who will introduce James G. McFarland, Grand Exalted Ruler. Elks' Orchestra, directed by W. G. Jackson. Elks' Quartet. Pasadena Firemen's Band, Matt Crane, director, and W. H. Rowell, manager. Arthur K. Wyatt, vocalist. Henry J. Van Praag, violinist. Elks' Glee Club, directed by Prof. J. W. Harrison. Cyril Dwight Edwards, baritone. The Cosmopolitan Trio. Carl Buratti, cornetist. Dr. Mars Baumgardt, lecturer, will talk on "Some Interesting Facts About Our Earth." Yosie Fujiyara, Japanese lyric tenor.

10 to 12 p.m. Broadcasting Art Hickman's Orchestra by line telephony from the Los Angeles Biltmore Hotel.

POULTRY SHOW IS OPENED HERE

(Continued from First Page)

known motion-picture star will award the prizes at a date to be announced later.

In addition to the standardized breeds, exhibitors of this State and seven others have entered many birds unfamiliar to the Pacific Coast. Many of these rare types have been prize-winners in the East and in other California shows, it is said.

LAYING CONTEST

One of the features of the show will be an egg-laying contest closing Sunday night when a prize of $100 will be awarded to the owner of the hen laying the most eggs in the six days that the show lasts.

Owing to the large attendance of poultrymen from all over the State and to the interest exhibited in Los Angeles over the show, President Williams estimates that it will be the most successful ever put on in California.

WILLARD DORAN DIES AT HOME

(Continued from First Page)

the late Eps Randolph, president of the Arizona, Southern Pacific and Mexico Railroad in the development of the Imperial Valley.

DIRECTOR OF ROAD

His activity as receiver for the California Development Company was said to have been a great factor in bringing that section through the period of depression. Mr. Doran was also a director of the Salt Lake Railroad.

Mr. Doran was treasurer of the Los Angeles Athletic Club, and was a member of the California Club, the Los Angeles Country Club and the Crags Country Club.

Funeral services will be conducted tomorrow at 2 o'clock from the family home with private burial in Rosedale.

Besides his widow, Mr. Doran leaves three sisters, Addie, Catherine and Elizabeth, of Los Angeles, and one brother, Edmund S. Doran of St. Paul.

NEW BALFOUR CLEWS FOUND

(Continued from First Page)

hazy on the past. They were undivided on the opinion that she should not be questioned too closely, fearing that it might cause a mental relapse. When Detectives Lloyd and Roberds called to question her they were obliged to forego seeing her.

Yesterday morning was the first time since she was found that Eveline has talked with anything approaching coherence.

By a series of simple and apparently innocent questions Dr. Alter succeeded in obtaining a coherent account from the girl of what she had done and where she had gone just before her disappearance. But when the physician attempted to obtain from her some light on the manner of her disappearance he was met with confused, garbled, incoherent and contradictory answers.

"It is impossible to believe a thing that Miss Balfour told us today. Her memory is confused and her statements contradict one another in the most simple way. Except for the totally unaccountable answers she gave us her condition is normal," Dr. Alter said. Dr. Allen was present when his colleague questioned the girl.

Dr. Alter added that he had asked the girl whether she had been kidnapped and she replied in the affirmative. In answer to a suggestion that she had not been kidnapped she said she hadn't. Asked if she had been in an automobile she at first replied in the affirmative and then in the negative. The physician indicated that the girl is unknowingly following any suggestion made. In two or three days, Dr. Alter believes, Miss Balfour will be able to tell a complete story of just what occurred. He believes her full memory will return to her by that time.

MINISTER SUES HOTEL ON EJECTION CHARGE

Rev. George Chalmers Richmond, acting pastor of the Community Church of this city, yesterday filed in the Superior Court a suit against Charles Harris, proprietor of the Auditorium Hotel, for $15,030.50, charging the latter with forcibly ejecting him from a room in the hotel. According to the complaint, Harris entered the room occupied by the plaintiff on January 3, 1922, removed the pastor's clothes and by force of threats kept him from possession of his room. Mr. Richmond alleged his good reputation had been damaged by Harris's action.

UNDER-GRADE TRACK URGED

(Continued from First Page)

and $515,200 to the cost of new construction. This scheme will permit Wilshire Boulevard to be constructed to the grade recently approved, and will offer no obstructions to traffic or the view in any direction. Soil conditions at this point are quite unfavorable for excavation at small unit prices, as ground water is encountered at a depth of ten feet, but no serious difficulties are expected.

"Regardless of the cost, I recommend that the grade crossing elimination at this point be obtained by lowering the Pacific Electric tracks below the grade of Wilshire Boulevard rather than by raising the tracks over the roadway, as suggested by the Pacific Electric Company.

"I further recommend that, if it proves to be impossible to finance this separation as above recommended, the Pacific Electric Railway Company be required to lower its tracks to the present grade of Wilshire Boulevard, and that this crossing be either protected by them by the installation of crossing gates or that all trains approaching in either direction be required to stop, and this arrangement to remain until the grade crossing elimination can be effected in the proper manner."

At yesterday's session of the Council strong speeches in favor of the company's being required to depress its tracks at the Wilshire crossing were made by Councilmen Gregory and Mushet, and Councilman Mallard demanded that the company be forced to install gates at the crossing until the grades have been separated. Councilman Sanborn said that the company had been ordered to stop all cars before passing over this crossing, but Councilman Mushet said that the company had been violating this order.

FOLLETTE JURY IS DISCHARGED

(Continued from First Page)

would not return an indictment unless, in its judgment, there was sufficient evidence to convict, or would the District Attorney prosecute without that evidence. I did not mention this case, nor this defendant to Mr. Moulton. In conversing with him I discussed enforcement matters with him in a general fashion."

CALLS CONDUCT PERNICIOUS

"This is a most pernicious matter," said Judge Keetch, "while I do not believe that the members of the jury have been affected by this man's statements, nevertheless, to maintain the integrity of the jury system, I think this jury should be discharged."

Counsel for both sides concurred in this belief, and the jury was dismissed.

"As for you, Mr. Freeman," continued the court, "my sensibilities and feelings are so aroused that I do not believe I can deal with your case judicially at present. You will return to court tomorrow, when I shall give my decision."

Freeman, while being examined Monday, stated that he was unfamiliar with court procedure and had never served on a jury. He said yesterday that in his discussion with Juror Moulton he did not know he was violating any court rule or procedure in speaking of the customary transactions in criminal cases.

Follette is being tried on charges of perjury, taken from the transcript of his testimony before the grand jury last April, when that body was investigating the "straw bond" scandal.

Edward Hervey, a member of the law firm of Lovett & Hervey with offices in the Van Nuys Building, yesterday asked The Times to make it plain that he is not the Ed Hervey whose name has been mentioned in connection with the Follette trial.

REALTY MAN IN ASSAULT FREED

(Continued from First Page)

have an opportunity to tell him not to come, she said.

Testimony was adduced to show that the Special Officer, Wiggins, who arrested Andrew, was a member of the Klan. And Andrew testified that after the arrest he was told that if he would leave town within twenty-four hours the charge would be dropped.

This, Andrew said, he refused to do. The charge and change of venue followed. And in both his testimony and in argument of counsel it was asserted that the entire affair was framed by the Klan for the purposes of forcing Andrew to flee. During the testimony, counsel for the defense pointed out several members of the El Monte Klan in the courtroom. Judge Durrell, in instructing the jury, told them that if they found that Mrs. Hollenbeck had invited Andrew to her home, Andrew was not guilty of the charge. The jury retired; five minutes later returning with the verdict of acquittal.

Andrew was loudly cheered as he left the courtroom.

And that night she told her husband, she stated, and he arranged to be present, accompanied by a special officer named Wiggins. According to her testimony, Andrew, who is an elderly man, came to her home, entered her bedroom and attempted to embrace her. Meanwhile her husband and the officer were in an adjoining closet. Three times, she said, he attempted to attack her. Then the two witnesses stepped out and intervened; Andrew was arrested.

The defense, under Attorneys T. C. Gould and Guy Guernsey, averred that for eight or ten months Andrew had been the recipient of numerous telephone calls from members of the Ku Klux Klan ordering him to leave the city. He had incurred the enmity of the Klan, it was said, when he advised school teachers who had been ordered to join the organization to pay no attention to it. The Klan had appealed to Dist.-Atty. Asa Keyes at one time, it was charged in the testimony, to prevent Andrew's alleged operations against it.

Y.W.C.A. TO ENTERTAIN

The Los Angeles Y.W.C.A. will entertain the members of the annual conference of Southern California Girl Reserve Advisers and committee members next Saturday. Gertrude Gogin, national executive of Girl Reserves, will be principal speaker. The meet is to be conducted in the clubrooms at 941 South Figueroa street.

Home of the Magical Chickering In the World-Famous AMPICO

Sole repesentative of the Chickering in Southern California for 1/4 Century

It Is NOT a genuine Ampico if the name Ampico is not on the fall board of the piano. Be sure Ampico is there.

—Two Stores—

SOUTHERN CALIFORNIA MUSIC COMPANY

806-808 SOUTH BROADWAY

332 SOUTH BROADWAY

Pianos, Player Pianos, and Grands at prices to suit every

Demand BAYER Aspirin

SAY "BAYER" when you buy—

Unless you see the "Bayer Cross" on tablets you are not getting the genuine Bayer Aspirin proved safe by millions and prescribed by physicians 23 years

Colds — Toothache — Neuritis — Neuralgia

Accept only "Bayer" package which contains proven directions

Handy "Bayer" boxes of 12 tablets—Also bottles of 24 and 100

Aspirin is the trade mark of Bayer Manufacture of

YOUR DAUGHTER'S HEALTH

Mothers of Ailing Daughters

How Two Mothers Helped Their Daughters by Giving them Lydia E. Pinkham's Vegetable Compound

Every mother possesses information of vital importance to her young daughter, and the responsibility for the girl's future is largely in her hands.

When a school girl's thoughts become sluggish, when she suffers the consequences of wet feet, pain, headaches, fainting spells, loss of sleep and appetite and is irregular, her mother should have a care for her physical condition and give her Lydia E. Pinkham's Vegetable Compound, which has proved a reliable aid to nature for just such conditions in so many cases.

First Bottle Helped Her

Richmond, Indiana.—"I am sending this letter to tell you how much good Lydia E. Pinkham's Vegetable Compound did my daughter. She was troubled with nervousness so that she was restless at night, and then she could not sleep and she was afraid of everything. She could not work as she was not strong enough, and she had to quit school at 14 because she was ill so much. The doctor said she had a nervous breakdown and her system was all run down. She had pains in her right side and through her back, and the medicine she took did her no good at all. I saw Lydia E. Pinkham's advertisement in our paper, telling all that the Vegetable Compound had done for other women so I said, 'We will try it out and see what it does.' [illegible] bottle before [illegible] and we will always [illegible] E. Pinkham's [illegible] is the best [illegible] —Mrs. E. [illegible], Richmond, Indiana.

An Ohio Mother

Columbus, Ohio.— [illegible] daughter [illegible] she was [illegible] doctor [illegible] was very [illegible] to write [illegible] not attend [illegible] I often had [illegible] school. [illegible] ham's Vegetable [illegible] nerves [illegible] I gave [illegible] also Lydia [illegible] cine. [illegible] see how [illegible] and how [illegible] swer [illegible] commend [illegible] —Mrs. [illegible] Street, [illegible]

Over [illegible] plied [illegible] ceived [illegible] Pinkham's [illegible] 98 per cent [illegible] "Yes." [illegible] every [illegible] this medicine [illegible] it. For sale by [illegible] where.

Bullock's

Broadway—Hill and—Seventh

'One o'Clock Saturdays'

New Lamps! In a Sale! Today at Bullock's

"Bullock's Lannark Shoes make walking a pleasure."

The Lannark Shoes are Smart

—The principle of the Lannark Creations has so many merits that Bullock's is making it a specialization.

—Style, material and shades of the latest modes are interpreted through Lannark Shoes by one of the country's finest producers of walking fashions. The workmanship is unexcelled.

—The lasts are roomy enough in the forepart, as they should be in a good walking shoe, yet snug at heel and instep.

—Special last measurements produce a close fitting high arch even with the lowest heels.

—There are other important Lannark features that should be considered when buying walking shoes.

—Expert fitters are in charge of the Lannark Shoe Shop.

—*Sketched is a smart model of grey suede — priced at $13.50.*

—Bullock's Lannark Shoe Shop in the Section of Foot Fashions, Bullock's Fourth Floor

Bullock's Lannark Shoe Shop

"Baby Day" Specials! Hose, 25c

—Splendid wool and cotton hose for babies who wear first size—one of today's specials in Baby's Own Store, Bullock's Fourth Floor. Reduced to 25c a pair.

—Other necessary baby things at less:

—*Stork Pants*—35c or 3 for $1.00.

—*Wool* and *Fibre Shirts* in sizes 2, 3 and 4 at $1.

Mothers!

—Register in Bullock's Baby Welfare Room for government bulletins. Bulletins on infant and prenatal care will be sent to you. A nurse is in attendance and will gladly answer all questions, and trained salespeople will help you in every possible way. This service is without charge or obligation on your part.

—*The Home Confinement Section of Bullock's Baby Room is devoted to an exploitation of all necessary equipment.*

—Bullock's Fourth Floor

—Merchandise will not be accepted for credit or exchange, unless it be returned within five days from the date of sale, accompanied by sales check, and in the same condition as when purchased.

Bullock's

Member Retail Dry Goods Merchants' Assn.

size ~14 16 and 18 —tailleurs!

The tailleurs that smart slender women will wear with the spring. Cape backs! Color flecked homespuns! Checked velours! Middy and mandarin jacket tailleurs!

A nice perfection of tailoring. A new and casual smartness. And the fabrics of spring! $49.50 to $75!

The Misses' Section — BULLOCK'S — Third Floor

The Underwear

Why Valueful?

—Special January prices linked with Bullock all-year-round quality—an ideal inducement to buy quantities of dainty Undergarments in this Bullock event!—

—Thousands of undergarments in every desired fabric—of every desired type—all expertly fashioned on lines that the prevailing mode requires. Instances:

Chemise of Superior Crepe de Chine, $5.95

—That heavy quality of crepe de chine which is so durable yet soft enough to cling gracefully to the body—to form the perfect foundation for smart outer apparel. Simply tailored or lavishly lace-trimmed. And in the most delectable colorings! Sizes 36 to 44 in the Bullock January Underwear event at $5.95.

Even Chemise of Radium & Crepe de Chine, $2.95

Radium Slips—Another January Value—$4.95

—Slim, straight slips of radium silk with just the desired fullness at the hips—with bodice top and double straps—and with scalloped bottom or plain deep hem. In white and flesh at $4.95.

Exquisite Crepe de Chine Night Gowns Priced $10.75

—And Gowns of lovely crepe devine. In beautiful tailored simplicity with the added distinction of newer necklines—dainty suspicions of sleeves charmingly finished. And then there are many gorgeously lace-trimmed gowns, too. Oh, it's easy to see how exceptional they are at this January pricing—$10.75.

Other Night Gowns of Dainty Crepe de Chine, as low as $4.95

Tub Satin Petticoats to the Fore at $3.95

—All shadow-proof. Daintily scalloped and novelly finished with inserts of hemstitching. In flesh and white. Also Pongee Petticoats at the same special January Bullock price—$3.95.

—Bullock's Fourth Floor

Cocoa Almond Soap, $1.00 for 20 Bars

—Valueful Events reign supreme in January at Bullock's—including a sale of 25,000 cakes of Fine Toilet Soaps—kinds suitable to the hard water of this vicinity, soap to lather freely and give the best satisfaction in the bathroom.

—*Low Prices are the Order of this Sale!*

"Aristocrat" Cocoa Almond Soap, $1 for 20 bars.

—A toilet soap with excellent lathering qualities at the low January price of 20 bars for $1.00.

—"Aristocrat" Cocoa Almond Soap in cartons containing 36 bars priced at $1.75 a carton.

"Aristocrat" Cocoa Lemon Soap, 85c doz.

—Another soap with fine lathering qualities—for the toilet and bath. Priced very low at 85c a dozen.

Large Bath Tablets 60c dozen

—Handy round shaped soap tablets in the fragrance of violet and verbena. Priced at 60c a dozen while the quantity lasts.

Novelty Fruit Soaps, 15c each

—Cleverly shaped to look like apples, pears and peaches. Specially priced at 15c each.

—Buy large quantities of Soap in this Sale. Figure your savings in worthwhile amounts. On Sale Wednesday.

—Bullock's First Floor

New Lamps—to make your home more home-like.

New Lamps—at five low prices—a January Event at Bullock's—that you may buy economically.

For not one lamp—but many lamps—is the order of the day for the best furnished living room.

Bridge Lamps at $13.85 and $31.85

—A cozy occasional chair, a foot rest, an end table, a bridge lamp—a group for home-like comfort.

—At $13.85 are 3 styles of pedestals in polychrome and mahogany and 6 styles of shades of georgette trimmed with heavy fringe, ruching and braids. One adjustment arm.

—At $31.85 is a really exceptional group of bridge lamps—8 styles of shades of georgette or gold cloth in fine pleated effects, trimmed with cut braids or motif effects. 4 styles of pedestals, carved, and in rich polychrome colors. 2 arm adjustment.

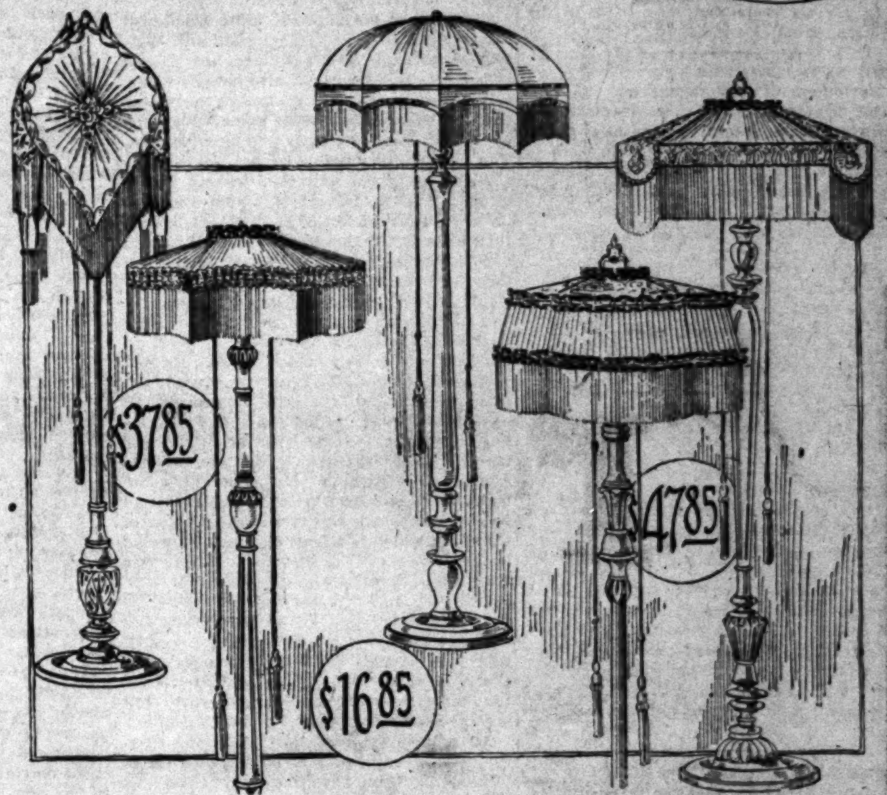

Floor Lamps Demand Attention with Three Interesting Prices—$16.85, $37.85, $47.85

At $16.85

—6 styles of shades of gathered georgette, fringe and braid trimmed. 3 styles of standards in mahogany or polychrome.

At $37.85:

—Distinctiveness and individuality in the 8 styles of shades in this group, made of georgette cleverly trimmed. Carved standards.

At $47.85:

—Perhaps the finest group that Bullock's has ever offered at such a price. Beautiful shades—12 styles. Handsome stands—5 styles.

—Today—Buy Lamps—at Bullock's Sixth Floor

Buy at a Saving! Bedspreads Reduced Now at Bullock's

—Spreads from Bullock's regular stocks reduced in price to participate in January at Bullock's:

72x84 Crochet Spreads Reduced to $1.95

—In all white. Practical.
80x90 inch—$2.65
84x94 inch—$2.95

White Marseilles Spreads 64x84-in., Reduced, $2.95

72x84 Marseilles Spreads, $3.45
80x90 Marseilles Spreads, $4.95
86x96 Marseilles Spreads, $5.95
82x92 Marseilles Spreads, $6.95

White Bedspread Sets In 80x90 Size, Reduced, $6.75

—In fine Marseilles weave with scalloped hems.
—82x92 inch size—$9.75 set
90x100 inch size—$12.75 set

Plain White Ripplette Spreads, 63x90, $1.95

82x90 inch, now $2.25
80x90 inch, now $2.50

Colored Marseilles Spreads 78x88 inches, Now $4.95

—Bullock's Bedding Section, Sixth Floor

PUBLISHERS:
THE TIMES-MIRROR COMPANY
OFFICERS:
HARRY CHANDLER, Pres. and Gen. Mgr.
MARIAN OTIS CHANDLER, Vice-Pres. and Secy.
F. X. PFAFFINGER, Treasurer.
HARRY E. ANDREWS, Assistant General Manager and Managing Editor.
Harry Chandler, Marian Otis Chandler, F. X. Pfaffinger, Mabel Otis Booth, Harry E. Andrews, Directors.

Los Angeles Times

EVERY MORNING IN THE YEAR
DAILY FOUNDED DEC. 4, 1881—43RD YEAR

Average Circulation for every day of December, 1923 147,359
Average Circulation for Sunday only, December, 1923 204,800

OFFICES:
New Times Building, First and Broadway.
Branch Office No. 1, 621 South Spring Street.
Washington Bureau, 504 Hibbs Building.
Chicago Office, 360 North Michigan Avenue.
New York Office, 225 Fifth Avenue.
San Francisco Office, 742 Market Street.
Paris Office, 120 Rue Saint Honore.

LOS ANGELES (Loce Ahng-hayl-ais)

MEMBER OF THE ASSOCIATED PRESS
The Associated Press is exclusively entitled to the use for republication of all news credited to it or not otherwise credited in this paper and also the local news published here within.
In addition to the above offices, The Times is on file and may be found by European travelers at the following places:
420 Rue St. Honore, Paris.
128 Pall Mall, S. W. I., London.
Hotel Excelsior, Rome.

The Times aims at all times to be accurate in every published statement of fact. Readers who discover any important inaccuracy of statement will confer a favor by calling attention of the Editorial Department to the error.

THE PARTY TIES
It is all very well to talk about organizing a third party, but it may be lucky to run fifth in the voting. There are still a few Socialist, Labor and Prohibition parties for the benefit of the lonesome.

GOING WEST
A scientist asserts that ships and trains 'n' everything weigh more when they are journeying west. That is another reason for the movement toward California. Even a prominent citizen may take on added weight on his westward journey.

A CHECK SUIT
A woman, who was described as wearing a check suit, has been making purchases in various department stores with checks that had no funds behind them. Now she is being sued in court. The woman in the check suit is having her measure taken in this suit of checks.

THE PUNISHMENT
In England one man out of every two apprehended for murder is convicted and hanged. In this country 197 out of every 200 persons taken for homicide escape the death penalty. Possibly this is one reason why murders are so plentiful in America and so rare in England.

ARE HARD UP
It is possible that some of the Democratic orators are gargling their throats preparatory to a broadside of carping words over the administration's sale of ammunition to the Mexican government. They were suffering for an issue and may seek to dig something from this incident.

THE AUTO THIEVES
Purloiners of buzzwagons are not laying off this year. Right here in our home town they are snaking them off at the rate of twenty-five or thirty a day and seem to be genuinely anxious to excel the crooked record they achieved last year. Even a chattel mortgage is not strong enough to hold a car when they get their glims on it.

A WISE LADD
Coolidge seems to have the political farmers eating out of his hand. He was a farm boy himself and understands the problems of the farm better than most of them. Now Senator Ladd, who represents the agrarian vote of North Dakota, has joined the Coolidge column in spite of a great friendship for Senator La Follette. That's the Ladd! Atta boy!

COST OF LIVING
One of the justices of the New York Supreme Court resigns because of the difficulty he had in living on the salary of $17,500 a year which is attached to his office. A decision of the Supreme Court that this sum is inadequate to cope with the high cost of living is apt to be far-reaching in its results. There was once a day when this was thought to be a rather handsome figure, but when one is getting only nine miles on a gallon it seems pitifully incompetent.

PEACEFUL HENRY
Henry Ford says that the more automobiles there are in the world the less war there will be. But it amounts to much the same thing. What difference does it make to a man whether he is run down by a tin Lizzie or bowled over by a Big Bertha? Henry seeks to clinch his argument by the assertion that, as the nations of the earth take to the larger use of the buzzwagon, they will become better acquainted and all these social contacts will make for peace and better understandings.

TRACK GOSSIP
The railroads are said to have just concluded the busiest year in their history. The freight movement alone is thought to have exceeded 50,000,000 cars and in the passenger department it has kept the officials on the jump to take care of the crowds headed for sunny California. It will take a mighty big volume to record the traffic data of the year, so far as the steam railways are concerned. The motors and the electrics may put them out of business some day, but the figures for 1923 find them very much with us—and still going strong.

FROM THE ASHES
Before the ashes had cooled and even while the flames roared about them, the pioneers of Ocean Park stood ankle deep in the refreshing waters of the Pacific and vowed that the city of beauty and pleasure should be forthwith rebuilt on a grander scale. They watched their millions disappear in the fiery furnace and they pledged fresh millions to a magnificent program of restoration. Each year the flames claim a frightful toll in America, but no truly representative community was ever stunned to death by their visitation. So will it be with Ocean Park. Fires may chasten the body, but they cannot destroy the spirit. The brave and indomitable Ocean Parkers will make the phoenix look like a red-headed woodpecker.

THE BOK PEACE PLAN
Edward Bok, the philanthropist, in offering $100,000 for the most practicable peace plan, has benefited the world, whether the prize-winning plan proves to be immediately workable or not.

Once again the national feeling against the horrors and futility of war has been aroused by this attempt to focus public opinion on the fact that peace is practical, and that public opinion is the one and the only power to make it so.

More than 22,000 essays were submitted from every class of the community and by every school of political and religious thought. If the essay that was awarded the prize proves anything it proves that through some form of international association, call it a League of Nations or what you will, war must be finally outlawed and arbitration by the pen succeed arbitration by the sword.

Public opinion in the mass, in spite of the difficulty to bring it to bear in individual issues, is preponderantly and whole-heartedly on the moral side of every question. It may be temporarily blinded by appeals to prejudice or dazzled by the vision of national glory, but the sober second thought of American men and women, taken collectively, will always be, in the long run, for what is square, for what is decent, for what is true and for what is moral.

On the question of settling international disputes public opinion in America is, for this very reason, when afforded the chance of recording a cool and deliberate verdict, overwhelmingly opposed to the old method. A nation that long ago outlawed the duel for the settlement of personal quarrels could not consistently indorse fire and sword to decide quarrels between nations.

War is simply the private duel multiplied by a million. If the private duel is immoral and illegal, how can its projection into the million duels of war change it into something noble and elevating?

Edward Bok has afforded the people of the United States an opportunity to record a cool and deliberate verdict on a feasible plan for abolishing war. The time for such a judgment is riper now than while the people were still suffering from the stress and ferment of the discussions and disagreements following the signing of the armistice.

TRY THIS ON YOUR—FARM
The French Ministry of Agriculture recently instituted inquiry to learn how many French farmer families have lived on the same land longer than three centuries.

To people who move about as much as we restless Americans that seems astonishing. We are likely to wonder if they found any such families.

Up to date they have found 750, a high percentage of which regard people who have lived in the same place a mere 300 years as comparative newcomers. The latest number of L'Illustration to reach this coast contains a full-page picture of Pierre Lafargue, the champion old residenter. Lafargue is the present head of a family which has made the same farm do its part toward feeding mankind since 772 A.D.

That record becomes the more wonderful when one thinks of all the turmoil and vicissitudes through which France has passed in the last 1152 years. It also reveals something of the constancy of French character and the passionate love of home which has made that country weather so many storms. The French farmers have not robbed the soil in one place and then passed on to more fertile fields. It is significant that their government has seen fit to honor with certificates only those who have tilled and enriched the soil in one place for more than three centuries, as otherwise the honor would be too common to be valuable.

A well-known writer tells of a little poilu in what had been the town of Montdidier, but then was a heap of war relics. He had just been demobilized, after five years' military service, and was still in uniform, as he had no money to buy other clothes. He had come back to the heap of bricks and mortar which had been his comfortable home and, with such mortar as he could make from crumbled cement and mud and water, was trying to patch up one room of the eight which had been there, so it would keep out some of the weather. And he was whistling hopefully as he went about it.

"As soon as I have a roof for them," he said, "I will look for my family. They had to leave so suddenly, with other refugees, that they have been lost to me for four years. I came here hoping to find trace—but now there are no inhabitants to tell me anything. Tomorrow I start my search."

All about was desolation. It was hard to see how one could make a living there.

"You will bring them back here?" he was asked.

"Of course," he said, simply. "It was my father's home, and his father's, and his father's, and so on. What other place could be the same?"

Surface troubles may come and go, but a country blessed with such love of home as that must have enduring foundations.

MID-WEST ALARMED
A strange new cry of complaint has come out of the Middle West. The Panama Canal threatens to revolutionize economic conditions throughout the United States through the operation of the cheaper all-water haul.

Shippers of the Middle West are losing trade, witnesses declared before the Interstate Commerce Commission, by reason of their being unable to meet the competitive rates of carriers using the Panama Canal.

Some complainants see the time coming when the cities and States on the Pacific and Atlantic seaboards will absorb the bulk of the population on account of the more extensive trade opportunities and the lower cost of living due to lower freight rates, thus eventually robbing the great centers, like Chicago and St. Louis, of their present transportation importance.

While the Panama Canal has been a big factor in the rapid development of the Pacific Coast it will not permanently injure the growth or restrict the commerce of the great productive Middle West. The United States is capable of sustaining many times its present population. There is room for everybody. Every section has its individual advantages and products which are sure of progressive expansion with the growing genius of the American people.

At the same time economic conditions are such that the growth of the Pacific Coast States is bound to exceed that of any other section of the country for the rest of the present century. The reasons for this are many. The Atlantic Coast had a century start on the West and not till our population approaches that of the eastern States will our greater rate of population growth come down to the level of the rest of the country.

Irrigation and the economic advantage of hydroelectric energy are two more items that push the western States into the forefront of national development. Ocean commerce and the Panama Canal are, of course, mighty influences to attract business and population to the shores of the Pacific.

J. P. Haynes of the Chicago Chamber of Commerce overemphasized the factor of water transportation on American commerce when he said before the Interstate Commerce Commission:

"Middle West manufacturers and shippers feel it is unfair for the government to allow established industry to suffer, due to a condition such as the Panama Canal has brought on by revolutionizing the trend of transcontinental commerce."

It is true that water transportation is cheaper than rail transportation. But that is an economic, not a political, matter. Moreover, the Panama Canal is not the only basket by which the Pacific Coast producer and manufacturer carry their eggs to market.

"It Just Appears Like It's Agin Their Natures Ever to Pull Together"

(Protected by George Matthew Adams)

THE OLD ORDER CHANGETH
The last refuge of esthetic souls in California, who like Dame Nature unimproved by man, is falling beneath the blight of commercialism. This is Carmel-by-the-Sea, where once musicians, artists and writers foregathered and enjoyed its freedom from conventional restrictions and modern improvements.

There are those who can see no beauty in shower baths and cement sidewalks. The aim of the permanent residents was to live as our forefathers did. Waterworks were considered unnecessary; the futurist poet could emulate Rebecca at the well and drag in her own bath water and drinking supply. Streets were to remain unpaved, slopes ungraded, and some brave souls have even essayed to compose their great masterpieces by candlelight. Hard on the eyes, but soothing to the soul.

But, in the last few months, a great hue and cry has arisen from the Carmelites and many are preparing to move on to pastures new. The vulgarians who care nothing for art have discovered Carmel and are pouring in. All the latest improvements are being undertaken, and, added atrocity, these are causing the rents to rise. The artist shakes his head with scorn at the bright new barber shop, and sadly sets forth from the one-time camping-place of the muses.

The native Angeleno can sympathize with the exiled Carmelites. While not averse to civilization's comforts most of those who call Los Angeles home regard with a sort of sick misery the hordes of outlanders who have poured into the city and robbed it of its peaceful, somnolent atmosphere. The newcomers have brought wealth and business in their wake, but most old-timers who are not in the real estate business would gladly trade these for the days when Los Angeles was richer in beauty than she was in banks.

PAYING THE PIPER
According to some recent figures it is not the excessive salaries of the stars that make grand opera nonproductive, from a box-office standpoint. According to the statement of the Chicago Opera Company all the money that went to the singers represented less than 22 per cent of the total expenditures. The theaters, the scenery and costumes will take over 40 per cent. Grand opera is produced cheaper in Europe, because the theaters and costumes are not so expensive and fewer great artists are engaged. As long as opera is produced here upon the American plan it will be costly. We have a passion for dealing in big figures.

LIFE'S PERILS
Life insurance companies in this country are interested in the work of Dr. Leander Tomarkin, a Russo-Swiss scientist, who has done some wonderful work in treating pneumonia. He has been in Rome and working in Italian military hospitals for some time and it is found that his treatment has resulted in a reduction of more than 40 per cent in the mortality rate from pneumonia. It seems to be accepted that this disease finds its creative impulse in a germ and the Swiss scientist has found the laboratory enemy of that germ. Any reduction in the pneumonia death rate means a great deal to the world, for this disease takes a terrible toll of both high and low. The life insurance companies may well take an active interest in the extension of all remedial agencies. They have a business interest in the prolongation of human life.

HOW IT STARTED

BY JEAN NEWTON

"HIGH JINKS"

This term for manifestation of hilarity or general "cutting up" is not, as it would seem, a recent product of American slang. As a matter of fact it goes back centuries to merrymakers across the sea.

In "Guy Mannering," by Sir Walter Scott, we find this reference to the old Scotch game which was the original "high jinks:"

"The frolicsome company had begun to practice the ancient and now forgotten pastime of High Jinks. The game was played in several ways. Most frequently the dice were thrown by the company and those upon whom the lot fell were obliged to assume and maintain for a time a certain fictitious character. If they departed from the character assigned they incurred forfeits, which were compounded for by swallowing an additional bumper."

And going back still a bit further we quote from Allan Ramsey, the old Scotch poet, in his "Elegy on Maggie Johnston," written in 1711:

"After in Maggy's at hy-jinks,
We guzzled suds,
Till we could scarce wi' hale out-
Cast off our duds."

(Copyright, 1924, by "Quality")

RIPPLING RHYMES

DOWN AND OUT

I often talk with down-and-outers, when I behold them in the glen, and they are always ardent spouters of perfidy in other men. They're not to blame if they are busted, and lacking beds and clothes and prunes; in false and fickle friends they trusted, and found themselves betrayed eftsoons. I'd give ten cents to meet a dead one, who'd say, "My life's a bonehead play; I'm short of tears, or I would shed one, for all my chances fooled away. My friends were kind and tried to aid me, I've often had a goodly berth, and my employers often paid me more coin than I was truly worth. I wasn't born to be a winner, and so you see me down and out, and if you'll stake me for a dinner, I'll fill my empty works with kraut." I'd think it fine to hand a penny to one who'd thus confess his shame; but, woe is me, there isn't any who will admit he is to blame. "The world is cold and fierce and heartless," the "outers" say, "and so we weep; for we are bedless, breadless, tartless, and have no hay in which to sleep. Men's hearts are cold as is the granite of which New England hills are made, and so we'll drift around the planet until the sexton plies his spade." Men's hearts are warm and kind and tender, we give, and give, and give some more; tonight I gave a pink suspender to Richard Roe, who sought my door. WALT MASON

[Copyright, 1924, George Matthew Adams]

It Must

It must make a man feel funny after having been suppressed by the Vice-Presidency for three years and a half to suddenly break forth over the radio where the whole country can hear.—[Florida Times-Union.

Over the radio, a little goes a long way.

Weather item: Horseshoe-pitching season has closed in the East.

Get ready to vote for the Bok peace plan. Married men are not barred.

The Chinese are a queer race. They celebrate the new year by paying their debts. The heathen!

The financial troubles of Gov. McCray of Indiana only prove that it costs a lot of money to keep up a fancy-stock farm.

The discovery of the slab of Virginia Dare, the first white child born in the United States, is announced. Boy, page the Cardiff giant!

Senator Jim Reed of Missouri is out in a vitriolic attack upon the Presidential aspirations of Frederick A. Gardner. But, by the way, who is Gardner?

King Tut will be allowed to remain in his tomb for another year. That will make it too late for him to take part in the coming Presidential campaign.

Eamonn de Valera, in confinement, is reading Einstein. His next revolt against England will, no doubt, be constructed along the lines of the Einstein theory.

We gather that about the only difference in the old-fashioned "jackets" we used to see in the shop windows and the "jacquettes" now on display there is the price.

Secretary Mellon spoke a volume when, in speaking of the plan to reduce the taxes he remarked casually, "Let us have a diagnosis and cure, not an autopsy and verdict." That is a pretty solid shot for a man from Pittsburg.

It has been figured out that the son of Princess Mary is a commoner, and not a prince of the blood. He will never be King of England. He might grow up and come to Los Angeles and go into the movies.

Older readers of The Times will recall the death of Miss Edna Dean Proctor, the poetess, with much regret. She was the Felicia Hemans of America, like the English woman in popularity, in aspirations and her limitations. She is a permanent figure in literature.

The chilly weather is coming on and the family must be fitted out with winter clothing. Mother needs a new wrap and gown, the boys a new suit and the girls coats and other wearables for the fall season. When they are all served father will no doubt think that he can make his old overcoat do for another winter.

THIS IS THE DAY

The steamship Star of the West, sent by the Federal government from New York with supplies and reinforcements for Fort Sumter, in Charleston Harbor, was fired upon by Confederate batteries at Charleston and compelled to turn back to New York in the year 1861. This was the first actual military firing of the Civil War.

DESERT GRAVEYARDS

BY WILLARD S. WOOD

A little desert newspaper, the Eldorado Miner, once printed a poem of eleven stanzas, entitled "The Outcasts of Eldorado." They announced that it was written by one "who has devoted a life-long interest to our district," but the author was content to hide behind the anonymity of initials. A great deal of very much worse poetry has been printed in metropolitan newspapers, and the first two stanzas painted a real picture of that loneliest of places, a desert graveyard. They ran as follows:

"On a narrow strip of mesa, by the Colorado's shore,
Just above the idle stamp mill and the old adobe store,
Desolate and desecrated by the roving burro's tread
Lies the graveyard of the outcasts, and its unlamented dead.

"O'er their clay, no fulsome tablet panders to posthumous fame,
No enduring stone preserves the outworn figment of a name;
Scarcely heaves the earthen mantle spread above their huddled rank,
Sleeping there, between the mountain and the crumbling river bank."

THE GHOST CITIES

In many, many places in the Southwest, beside the remnants of "ghost cities," you will find just such graveyards as this, where rest the only loyal citizens of the camp, who remained when the pounding of the last stamp had stopped, and the last shot boomed from tunnel or shaft. Not infrequently you will find also single graves in various places in the desert that hold the story of swift tragedy of bullet or arrow or thirst. In most cases you can only guess at the story, for it has passed out of all remembrance of the nearest dwellers. But there are few people, indeed, that can visit a desert graveyard or come by chance on one of those solitary graves and not be moved to reflect a little upon how quickly the world moves on, and to place a little less faith in brave promises of "perpetual care."

Yet, if you want to see a curious instance of the way the desert sometimes lavishes care upon the graves of those who have been forever intrusted to its keeping, you should visit the graveyard at Calico. Calico was a silver camp on the Mojave, about eight miles north of Daggett, that prospered greatly along in the early nineties.

VANISHED "CALICO"

There were probably 3000 or 4000 people in Calico at the height of its prosperity; there were four living there the last time I was in Calico. But up on the mesa to your left, as you approach Calico, there is a good-sized graveyard. The graveyard, in fact, is almost the only thing that proclaims how important a camp Calico once was. The flimsy town was either moved away bodily or destroyed by fire until the half-ruined remains of three or four adobe and concrete buildings are all that is left. But in the matter of its inhabitants Calico is like Hughley of "The Shropshire Lad."

"To south the headstones cluster,
The sunny mounds lie thick,
The dead are more in muster
At Hughley than the quick."

The only caretaker that ever visits the Calico graveyard is the desert wind, but the wind is loyal, indeed, to these permanent residents of Calico and does not propose that they shall be forgotten. You see, the headstones of these Calico graves are not stones at all, but slabs of weather-browned pine. When the pine boards were set in place the names of the sleepers were carved into the soft wood, and the carved letters were painted to make them more easily read. For thirty years the desert winds have swept across the graveyard, carrying at times a shower of sand that was like a sand blast in its corrosive effect. Where the soft pine boards were unprotected by paint their surface has gradually been cut away until, on many of the boards, the letters that once were carved into the board now stand out a quarter of an inch in bas-relief. Surrounded by desert, unvisited by any mourner, year in and year out, their very town an almost-vanished memory, yet these dead at Calico are thus curiously cared for by the wind, and, year by year, their names stand out in bolder relief.

AN EMPTY COFFIN

It was at Calico, too, in the latter days of the camp, that a coffin served as a bed for many a miner. A big cave-in occurred in one of the workings, so the story goes, and two or three miners were buried deep under tons of rock. The father of one of the victims hurried to Calico, bringing an expensive metal coffin to take home the remains when they should be recovered. But attempts to recover the bodies proved futile under the threat of further disaster from the loosened rock in the roof of the great slopes. The father waited some weeks, and then went home, leaving the coffin in one of the stores. All effort to recover the bodies was abandoned, but the coffin waited. Then, as the town declined, the merchant departed, taking his stock, but leaving the coffin. Miners and prospectors slept in the empty store room, and many a one in the chilly nights of the desert winter was glad to spread his scanty blankets in the coffin for the added warmth its shelter afforded.

DEATH VALLEY MYSTERY

In contrast with the sentiment which the wind displays at Calico is the doubtful jest which the selfsame wind has played upon an unknown desert victim at Confidence Mill, in the heart of Death Valley.

Presumably it was a teamster who lies buried there, for a portion of the rim of a great wagon tire arches from the earth at the head of the grave, and a rusty iron from some part of the wagon marks the foot of the grave. The name of the occupant was probably once scrawled upon the oaken board at the head of the grave, but the wind and sand have beaten upon it until not the slightest hint of a letter remains and the grain of the wood is scoured as white as a bone. But, on the [illegible] of the board, the [illegible] left untouched two [illegible] ago were deeply [illegible] surface. The oaken [illegible] part of the head of a [illegible] barrel, and the only [illegible] identity of the sleeper [illegible] mains is "Old [illegible]" ingly charred into [illegible]

THE GIRL WHO [illegible]

There is a grave down at Twenty-nine Palms, as [illegible] but they say that a girl [illegible] there. Her people had [illegible] to the mining camp [illegible] Dale in hopes the desert [illegible] heal her of tuberculosis [illegible] grow worse, and, as they [illegible] ing her back to the city [illegible] at Twenty-nine Palms [illegible] of any headstone two [illegible] beautiful palm trees [illegible] head of the grave. [illegible] columns of the palms [illegible] ly sixty feet in air [illegible] summits the feathery [illegible] bright leaves flash in [illegible] sun. It is a beautiful [illegible] there are few so [illegible] sleep in such a place.

Below Warner Hot [illegible] almost-forgotten [illegible] Spanish trail to [illegible] became in part the [illegible] great Butterfield [illegible] tween St. Louis and [illegible] co stretches down [illegible] pitable wastes of the [illegible] There are graves along [illegible] for death took toll of [illegible] as now.

At desolate Vallecito [illegible] tiful marble headstone [illegible] John Hart in 1867. [illegible] life, treasured in [illegible] carved words read [illegible] stone, and below, [illegible] pure in heart for [illegible] God." There is no [illegible] death at Vallecito [illegible] stones on the other [illegible] lecito are the rough [illegible] that protected the [illegible] the ghoulish coyotes.

THE SHERIFF'S [illegible]

At Carriso station [illegible] on the old trail, there [illegible] many graves, for they [illegible] deadly epidemic once [illegible] members of a considerable [illegible] of emigrants who [illegible] en route to California.

Almost half the entire [illegible] ished, so the story [illegible] buried hastily in [illegible] marked graves.

There, too, for many [illegible] a rudely carved [illegible] chronicling the death [illegible] named Fox, brutally [illegible] sheriff of Yuma county [illegible] armed and afoot, he [illegible] when the officer placed [illegible] arrest for horse stealing [illegible] is a ghastly and forbidding [illegible] anyhow. South of the [illegible] sprawls a line of [illegible] a tree, not a bush, not [illegible] one blade of grass [illegible] Not all the rains of a [illegible] have been sufficient [illegible] potent poisons from [illegible] let any seed take root [illegible] look as the first [illegible] looked when the [illegible] ceded, and the [illegible] once its bottom [illegible] under the sun.

TOMBSTONE'S [illegible]

Probably it doesn't [illegible] deal of difference [illegible] buried, but I think [illegible] that Ed Schiffelin [illegible] the great camp of [illegible] more fortunate in [illegible] was chosen for his [illegible] other man I know [illegible] forty years ago [illegible] Arizona prospector [illegible] friends he was going [illegible] down toward the [illegible] the heart of the Apache [illegible] and the Apaches were [illegible] worst just then. His [illegible] to dissuade him. "The [illegible] you'll find down there [illegible] tombstone," they told [illegible] Schiffelin went. At [illegible] of death he found a [illegible] of silver. He remembered [illegible] friends had told him [illegible] tened the new camp [illegible] and it became one of [illegible] mining towns the West [illegible] and Schiffelin was [illegible] mining men the world [illegible]

Years afterward, when [illegible] died, they brought [illegible] scene of his great [illegible] If you travel that [illegible] from Fairbanks, on the [illegible] River, to Tombstone [illegible] to the summit of a [illegible] looks toward Tombstone [illegible] weathered-granite [illegible] scattered upon it [illegible] rises a modest [illegible] built of the native [illegible] selves. That is [illegible] tomb, on the very [illegible] where he camped [illegible] his great discovery [illegible] death as in life [illegible] there, no longer [illegible] more in peril. And [illegible] must be very wonderful [illegible] in the very spot [illegible] dream came true.

AIN'T IT JU[illegible]

Are we to have [illegible]
All? There was a [illegible]
Took and cherished [illegible]
Handed them down [illegible]
Children and their [illegible]
Children, but after [illegible]
Score of years of [illegible]
The movie tradition [illegible]
Ing asked to give [illegible]
Isterial association [illegible]
Clergy go about [illegible]
With their collars [illegible]
The back and their [illegible]
Meekly against [illegible]
The form of [illegible]
Lice organization [illegible]
Ficers aren't [illegible]
Ning Indian [illegible]
Clists or autoists [illegible]
Awkwardly over [illegible]
Farmers' [illegible]
Go into the film [illegible]
Selves [illegible]
Straw-laden [illegible]
And even the [illegible]
Skans are [illegible]
Their own [illegible]
Them is [illegible]
Shooting [illegible]
Bling [illegible]
Ther across [illegible]
Fields [illegible]

"Left without income"

Have you ever stopped to think of the difficulties and problems your family might have to face if you were no longer here to protect them?

For example: What might happen if you have no Will? What legal formalities, delays and annoyances might occur in the settling of your affairs?

—whether your estate will be distributed according to your wishes, or according to the law?

You can protect the future welfare of your family and anticipate the problems that may arise after you are gone by making your Will and naming Title Insurance and Trust Company as your Executor and Trustee.

Free Booklets

TITLE INSURANCE and TRUST COMPANY
TITLE INSURANCE BUILDING
FIFTH AND SPRING STS.
THE OLDEST TRUST COMPANY IN THE SOUTHWEST
PAID-IN CAPITAL AND SURPLUS
OVER $5,000,000.00

TOURISTS ATTENTION!

Your Baggage stored FREE for 7 Days—in our new FIREPROOF warehouse—special accommodations for you, shuold you wish to gain access to your baggage as well — we make no charge.

TAXI SERVICE (DAY and NIGHT).
YOUR FREIGHT handled or stored.
PHONE for any of the above departments.

871-001

Los Angeles Transfer Co.
Main Office 317 Crocker St.
Phone 871001
WE SELL SERVICE.

Served at the Biggest Hotels in Los Angeles!

BRIMFUL and Piping Hot. Really *choice tea* quickly yields its joyous fragrance, marvelous flavor, and cheering influence.

Ridgways Tea

GUARANTEE: Each package must prove that it is the best you can buy at the price—or your grocer will promptly refund your money.
Distributors: M. A. NEWMARK & CO.

How Businesses Are Bought and Sold
—Through "Business Chances" in TIMES WANT-ADS.

AUTO SUSPECTS CAUGHT IN NET

More Than Two Hundred Officers Aid in Drive

Fifty-six Persons Are Held Within City

Recovery of Cars Reach New High Total

Results of an intensified campaign against automobile thieves in which 200 members of the Crime Crushers' division, sixty speed officers and twelve detective lieutenants are mobilized were made public yesterday by Chief of Police Vollmer. The drive was initiated on December 27, 1923. It is still continuing.

In the ten-day period ending Monday night, Chief Vollmer disclosed, the 272 officers detailed to work exclusively in recovering stolen motor cars and in apprehending thieves have restored to their owners 285 machines.

SUSPECTS TAKEN

In the same period they have arrested fifty-six suspected automobile thieves in the city and caused the arrest of nineteen others outside of the city. The total number of cars stolen in this period was 212, Chief Vollmer stated, showing that recoveries exceeded thefts for the first time in recent years.

The operations of the special squad have extended to all sections of California and also outside of the State, Chief Vollmer said. Three of the suspects, he stated, were arrested in Oakland, three in Salt Lake City, two in Salinas, six at Tijuana and one at Prescott, Ariz. These arrests were all made on information furnished by the local officers. In addition they also arrested eight suspected automobile thieves whom they are holding for extradition in other States.

STATIONED AT BORDER

Members of the special squad, he said, are stationed at all the border towns to check on automobiles headed toward Los Angeles while speed officers are stationed at strategic points along roads about Los Angeles to make a further check on motor cars.

The results which have attended the campaign have been exceptionally noteworthy, Chief Vollmer declared. He pointed out that in the month of November but 281 cars were recovered by all the agencies although a total of 552 were stolen. From December 1, to December 20, 1923, 500 machines were taken.

PASTOR HAS HOT RETORT FOR JESTER

Dig at Y.M.C.A. Dinners Finds Brougher Prepared With Comeback

Warning to newspaper writers! Don't throw jocose javelins at the Y.M.C.A. in the presence of J. Whitcomb Brougher, unless your ears are immune to verbal canister.

At the meeting of the Advertising Club at the Biltmore yesterday K. C. Beaton entertained the audience with a humorous account of a dinner which he had attended at the Y.M.C.A. He concluded by saying:

"The grub was awful. If that's the sort of stuff Christians eat, heaven help them!"

Then, glancing around, he saw the flushed but laughing face of Dr. Brougher and added, "Excuse me—I didn't know there was a minister here."

"That's all right," returned Dr. Brougher. "However, don't you get the wrong impression about the Y's regular meals. You got the same sort of food we always serve sinners."

The first meeting of the new year was attended by more than 500 of the 1000 members of the club, including Past Presidents Bert Butterworth, Harold Janss, Ray Nimmo, Harry Carrol and Don Francisco.

After a musical program by the Roisman Concert Company and Raymond Harmon, A. Carmen Smith, president, presented C. M. C. Raymond, executive secretary for the last eight years, who, briefly recounted the history of the club since his connection and expressed appreciation of assistance and cooperation. He was presented with a gold medal by members of the Long Beach Advertising Club in recognition of his assistance to that organization. At the close of the meeting the past presidents suggested that Mr. Raymond be sent to the International Advertising Club's convention at London, at the expense of the Los Angeles club.

H. J. Stonier, executive secretary of the University of Southern California, recited a brief history of organized advertising, saying that no organization in America has done more to weed out crooks and fake promoters than has the Los Angeles Advertising Club which began its career twelve years ago.

Next Tuesday the club will celebrate Benjamin Franklin Day and the speaker will be John Henry Nash.

COUNTESSES'S SUIT FOR DIVORCE INVOLVES BED

Whether it was a cot or a bed that Alfred Hollingsworth, film actor, purchased on which to sleep in the house on North Kenmore avenue, in which he is now living separately from his wife, Countess Nina Carrera, pending her suit for divorce, was a question brought for judgment before Judge Summerfield yesterday. She asserted that it was a handsome bed and that he bought it despite the fact that he had told the court he could not pay her more than $20 a week alimony, his earnings in the films. He told Judge Summerfield that it was a cheap cot, bought after she had burned his bed. Judge Summerfield settled the affair by continuing the case until February 4, and advised that the house, valued at $16,000, be sold. Mrs. Hollingsworth accused her husband of cruelty.

STORE OPEN ALL DAY SATURDAYS

All Goods, wherever carried in stock, on sale at both stores at same prices.

Coulter Dry Goods Co.
FOUNDED — 1878
Seventh Street at Olive

This, the oldest dry goods store in Los Angeles, has been noted for forty-five years for carrying only the best — no "seconds" or doubtful qualities ever knowingly enter our stocks.

JANUARY SALES

Face and Bath Towels In the January Sales

EXCEPTIONAL values at the prices are:
Face Towels 12½c, 14c, 20c, 25c, 29c
Bath Towels .... 37c to 65c

And all higher priced towels of fine imported linens also reduced.

Sets of Table Linen

Cloths with matching napkins, from the least expensive to the finest hand-loom productions.

Reduced 25%
(Second Floor)

Fur Trimming by the Yard ½

NOT the entire line, but a good assortment in usable lengths and widths from ½ to 6 inches; also caracul in different colors; values 65c to $27.50 a yard; all ½.
(Main Floor)

All Men's Smoking Jackets Reduced

AT THESE reductions there will be no credits, refunds or exchanges; each sale must be final.

Terry Cloth and Blanket Bathrobes—35 only, of fine qualities, with shawl collars, many nicely trimmed with silk cord and girdle; values to $10, each ..$6.65

Terry, Wool and Silk Robes—the entire line reduced 25%

Smoking Jackets

Values to $7.50	$5.45
$8.50 jackets	$6.45
$10.50 and $11 jackets	$7.75
$13.50 jackets	$10.65
$15 and $16.50 jackets	$12.45
$18.50 jackets	$13.85
$20.00 jackets	$16.35
$27.50 jackets	$20.50
$30.00 jackets	$22.50
$35.00 jackets	$24.50

Men's Handkerchiefs — Initialed; broken lines to be closed out — all 35c initial handkerchiefs ..3 in a box for 75c
50c all-linen initials ....2 for 75c
75c all-linen initials 50c
$1 and $1.25 all-linen initials 80c
(Main Floor)

All Down-Filled Comforts Are Reduced a Third

COVERED on both sides with silk or satin; plain and brocaded, in large, generous size (72x84.)

Men's Mufflers Reduced

—The entire line of wool, fiber and imported silk included.
Wool mufflers, special $1.15

Fancy fiber and wool mufflers:
$3 mufflers $1.85
$3.50 mufflers, $2.25
$4 mufflers ...$2.65
$5 fancy silk mufflers $3.65
$6 silk mufflers $4.35
$7.50 silk mufflers $5.65
$12 imported silk mufflers $8.85
$16.50 imported silk mufflers, $11.85
(Main Floor)

Lambswool Filled Comforts

With floral silk centers, are in the January Sales at a very attractive low price — each $9.95
(Second Floor)

Sale of Sweaters for Women

AT $4.95—Tuxedo styles in light and heavy weights.

At $8.95—coat styles with or without collars.

At $10.95—coat sweaters with collars; and golf coats, collarless models.

At $15—very handsome mohair brushed coats, smart as can be.
(Third Floor)

H. Taylor Curtis Co.
Auctioneers and Appraisers

At Auction, Tomorrow
Thursday, Jan. 10, 1 P.M.
High Grade Household Furnishings and Embellishments.

By Order of
DR. S. FLOERSHEIM
Removed from Residence, 127 S. Occidental Blvd. to
Salesroom, 915 W. Seventh Street.

Partial List of Fine Furnishings

Three-piece Living Room Set, carved mahogany frames, covered in English hand-blocked mohair. Two-piece Living Room Set, Davenport and Chair, covered in taupe, rose-back mohair, high-grade upholstery. Magnificent mahogany Library Table. Japanese Chest of Drawers. Fine Kirmanshah and Lilihan Carpets. Old Persian Runners. Old Cashmere Carpet. 9x12 Chinese rug. Many small Oriental Rugs. Three-door Oak Bookcase. Two-door oak Bookcase. Two-door Walnut Bookcase. Standard sets and odd Books. Crystal Table Lamp. Paintings. Ornaments. Fine plush Portieres and Drapes. Small mahogany library table. Odd mahogany Chairs. Walnut Davenport table. Curtains.

Ten-piece Walnut Dining Room Set, purchased at Barker Bros. less than a year ago. Sterling Silver Candelabra. Fine China. Cut Glass. Genuine Irish Linen. Mirrors. Pictures. Silver and plated ware. Mahogany pedestal Dining Room Table with six chairs. Walnut Dining Room Table with six Chairs. Large mahogany China Closet.

Magnificent eleven-piece solid mahogany Twin Bedroom Suite, style Louis XVI; massive and heavy; cost $3000.00. Box and fine hair mattresses.

Nine-piece enamel Bedroom Suite fitted with plate glass tops, silk lined. Pictures and Prints.

Brass and Iron Beds. Odd walnut Chiffonier. High-grade odd mahogany Dresser.

9x12 Wilton Rug. Wilton and Brussels Carpets. Metal Bed Couch. Odd Tables. Ice Chest. Gas Ranges. Kitchen Utensils. Vienna Chairs, and many other useful household requisites too numerous to mention.

Terms Cash
Deposits Required

H. Taylor Curtis Co.
Metro. 5535

Back Alimony Suit Problem to Vex Court

Eighteen hundred dollars in back alimony owed by Francis Knight, former husband of Mrs. Lena Thompson, divorced wife of William H. Thompson, proved a tough nut for Judge Summerfield to crack yesterday, and he continued the case one week in which time he plans to reread that part of the Old Testament dealing with the judgment of Solomon.

In 1918 the now Mrs. Thompson divorced Knight and was awarded alimony of $25 a month. Shortly afterward she married Thompson in New Orleans. Knight asserts that Mrs. Thompson told him that she wished none of the alimony.

Later Thompson divorced her and was granted all the community property. Then Mrs. Thompson came to Los Angeles and instituted court action to recover $1800 back almony from Knight. The latter declared if he owes it to anyone he owes it to Thompson, as he had been given the community property in the second divorce case.

Utilities Board Intervenes to Stop Taxi War

The Board of Public Utilities yesterday took official recognition of the war now raging among the drivers of the rival taxicab companies and cited the managers of the Brown and White and the Yellow taxicab companies to appear before the board next Tuesday to assist the board in stamping out the conflict. The commission has been informed by the police department that there is constant fighting among the rival taxicab drivers.

The drivers' licenses of six operators of public automobiles, including taxicabs, were revoked yesterday by the board for violations of the Wright Act and other ordinances.

Heard in Hollywood
Very Often These Days
Mary: "John, we've paid out enough money to buy two homes. Let's own an apartment and save rent."
John: "Righto! Go to the Hollywood Own-Your-Own Company tomorrow."

Own-your-own apartment in Hollywood's finest
the Security Apartments, $6,000 and up/ 10 years to pay/

The "Biltmore" of Hollywood is rising rapidly. The entire building will soon be sold out. The happy owners can hardly wait until "moving-in time"—with no more rent to pay—no raises in rent—wonderful opportunities to entertain — marvelous electrical kitchen appliances —efficient maid service—no more household drudgery—ideal, luxurious surroundings—happy, home environment — perfect sanitation — fireproof construction.
And the joy of watching one's investment double, perhaps treble in value at a not far distant date! There's still time for you—if you act at once.

Electrical Appliance Exhibit Rooms, 1714 Ivar Avenue. Open Daily from 9 a.m. to 9 p.m.

FILL IN COUPON AND MAIL TODAY
Hollywood Own-Your-Own Company:
Send me complete information about Security Apts.
Name ....
Address ....
....
Times 1-9

Hollywood OWN YOUR OWN Company Inc.
B. E. HARRISON — F. A. POWELL
Two Offices—1714 Ivar Ave. and Room 500, Hollywood Security Building
Holly 3075, or 434-628

Home Hints Entertainment

Of Interest to Women.

Shop News Timely Topics

SOCIETY

BY CORA YOUNG

Mr. and Mrs. Paul Van Deinse announce the betrothal of their daughter, Miss Ida Van Deinse, to Mr. James F. Shiels.

The formal announcement will be made to a small group of Miss Van Diense's friends this afternoon at a tea which Miss Mildred Finley will give at her home in the Rex Arms Apartments.

Miss Annabeth Woodhead is entertaining for Miss Van Deinse tomorrow afternoon, and Friday evening Mr. Kenneth Colburn will entertain for Miss Van Deinse and her fiance at his home in Monrovia.

Miss Van Deinse is a member of a well-known family of Grand Rapids, Mich., and with her parents is spending the winter here at the Rex Arms Apartments. She has been for the past two years at a fashionable school in Boston and is an accomplished musician.

Mr. Shiels, who now makes his home in this city, is from Ventura, where he has large oil interests.

The wedding will be celebrated on the evening of the 15th inst. at the Biltmore Hotel. The ceremony will be followed by a wedding supper for 100 guests. After their honeymoon trip Mr. Shiels and his bride will make their home in Los Angeles.

Gonnerman-McGregor

The marriage of Miss Ann Louise Gonnerman, daughter of Mrs. Charles H. Gonnerman of South Hobart Boulevard, to Dr. George Francis McGregor of Chicago will be celebrated this morning at 11 o'clock at St. Basil's Church, Seventh and Catalina streets, Rev. E. R. Kirk reading the service.

Miss Irene Rose O'Neill of Windsor Boulevard will be maid of honor and Mr. Leo O'Callaghan is to serve as best man. The ushers will be Mr. Roscoe Anthony and Mr. Frederick Gallum of New York.

The bride will wear a handsome gown of cloth of silver with a band of silver leaves about her head, and carry a shower of orchids, lilies of the valley and Bride roses. The maid of honor will be in pink georgette and carry Columbia roses.

A reception at the home of the bride's mother will follow the service and on the 14th inst. Dr. McGregor and his bride will sail on the S.S. Finland through the Panama Canal for New York. After a short stay there they will go to Washington, D. C., and on to Chicago about February 15, making their home there at Rogers' Park Hotel.

For Bride-Elect

Miss Elena Binckley, daughter of Col. and Mrs. George Sydney Binckley of Hollywood, is entertaining Saturday afternoon at Beverly Hills Hotel, complimentary to Miss Virginia Holtzclaw, daughter of Mr. and Mrs. John Barnet Holtzclaw, whose marriage to Fred Eugene Pettit, Jr., will take place on the 24th inst. at St. Thomas's Episcopal Church in Hollywood. Miss Binckley will be a member of the Holtzclaw-Pettit bridal arty.

The prenuptial party Saturday will be in the form of a linen shower, followed by tea served in an attractive sunroom of the hotel, which will be decorated in a motif appropriate to the coming marriage.

The guests will include Miss Virginia Mae Holtzcl. w, Mrs. John Barnet Holtzclaw, Mrs. George Sydney Binckley, who will assist her daughter during the afternoon; Mrs. Benjamin A. Walter, Mrs. Walter Boeck, Mrs. Burton Cowan, Mrs. Derik Ghent (Alice Thompson,) Miss Margery Jane Holtzclaw, Miss Beatrice Hewitt, Miss Mary Taylor, Miss Florence Eleanor Herron, Miss Hester Whiting, Miss Frances Mae Maddux, Miss Katherine Hays, Miss Frances Jamison, Miss Nella Mann and Miss Emily Shores.

House Guests

Mr. and Mrs. Charles Thomas of South Western avenue are entertaining Miss Ellen Ross of Chicago. Miss Becky Gray of New York City will arrive on the 15th inst. and these two delightful debutantes will be Mr. and Mrs. Thomas's house guests until March. Mrs. Thomas is planning a charming affair for them, to take place later in the month.

Musicale Tea

On Saturday afternoon Mrs. Guy Bush is receiving 100 guests at her home in the Ansonia Apartments for music and tea in honor of Miss Altheda Oliver of Monrovia and Miss Lois Putlitz of Hollywood. Miss Oliver will sing a group of Elinor Remick Warren's songs, accompanied by the composer, also a group of Sol Cohen's, accompanied by Mr. Cohen. One of the outstanding feature of the afternoon will be the presentation of a group of Mrs. Bush's own songs, sung by Miss Oliver, Mrs. Bush accompanying the singer. Miss Putlitz is an accomplished violinist and will play several numbers.

Here for Season

Mrs. Carl Griffith is here from Oregon for two months, the guests of her parents, Mr. and Mrs. Frederick W. Armstrong. During her stay she will enjoy with her parents a motor tour of the Southwest and will be the recipient of numerous social courtesies, including a party which Mr. and Mrs. William J. Crosby are giving for her.

For College Friends

The home of Miss Ellen Eustace in Hollywood was the scene of a delightful early-year party when she entertained college friends Saturday evening. The house was gayly decorated, a dainty buffet supper was served and afterward the guests danced. This was the first of a series of affairs planned by this group, which includes Misses Marie Wilson, Hildred Anderson, Lorraine Renere, Elizabeth Strawn, Aline Walsh, Bertha Meyer, Muriel Scott, Messrs. C. Roberts, Walter Lord, Walter Brown, John Eustace, Lee Nolte, Benjamin Lule, Henry Rener and J. Wilson.

Afternoon of Bridge

Miss Ruth Bendix entertained at bridge Saturday afternoon at her home in Hollywood. Her guests were the Misses Ellen Gunnerson, Genevieve Sweetser, Ruth Travers, Helen Murphy, Elizabeth Browne, Dorothy Zeiss, Dorothy Schloetser, P. Vermilyea and Mmes. Joseph Grauer, George Prindle, Jr., and S. Greer.

Open Daily, 8 to 8—Sundays, 10 to 12

The Last Word in Artificial Dentures

If you are fastidious and want something you will appreciate, don't fail to see this Natural Restoration.

Our Special Price $16.50

S. S. WHITE NATURAL FORMS
THE BEST FOR LESS MONEY

Porcelain and Gold Crowns. Bridgework........ $5
12-Year Guarantee

Painless Extraction GUARANTEED

MY X-RAY SERVICE determines the condition of your teeth—without guesswork.

NO PAIN

$20 Trubyte Teeth... $12.50

$15 Plates .$10 $10 Plates. $7
Silver Fillings $1 up Gas Given.. $3

My practice is limited to strictly high-class dentistry at moderate fees and to people who appreciate the best at reasonable prices.

DR. ZIMMERMAN

303-304-305 Broadway Central Building, 424 South Broadway
Phone Metropolitan 2813. (Times) Open Daily, 8 to 8. Sundays, 10 to 12.

CHEF WYMAN'S Suggestions For TOMORROW'S MENU

Breakfast
Baked Apple
Poached Eggs on Toast
Whole Wheat Muffins
Milk Coffee

Luncheon
Italian Risotto
Green Pepper, Endive and Cress Salad
Apricot Blanc Mange
Milk Tea

Dinner
Sardine Canape
Ripe Olives
Meat Loaf, Sweet and Sour Sauce
Creamed Carrots
Anna Potatoes
Celery and Nut Salad
Date Custard Pie
Milk Coffee

ITALIAN RISOTTO

Wash one cup of rice, cover with cold water and let stand until wanted. Mash one clove of garlic and mix with one teaspoon of chopped parsley. Soak six dried mushrooms in half a cup of warm water and chop fine. Heat four tablespoons of olive oil in a saucepan, add the garlic, parsley, mushrooms, and one cup of tomato pulp; cook thirty minutes, add the drained rice and one cup of meat stock; stir constantly and cook until the rice is soft, adding more stock to keep from burning. Place on a hot platter and sprinkle with grated Parmesan cheese.

APRICOT BLANC MANGE

Mix in the top part of a double boiler four level tablespoons of cornstarch, six tablespoons of sugar, and a pinch of salt; when well mixed add two cups of milk and stir and cook until thick and smooth, about thirty minutes. Add two-thirds of a cup of chopped canned apricots, one teaspoon of vanilla and one well-beaten egg; stir and cook two minutes, pour into a mould and chill. Serve with apricot sauce or cream.

SARDINE CANAPE

Remove the skin and bones from a small can of imported sardines and mash to a smooth paste with one tablespoon of lemon juice and a seasoning of paprika. Cut six rounds from toasted bread, spread with creamed butter mixed with a little lemon juice, spread with the sardine paste and garnish with strips of pimento.

SWEET AND SOUR SAUCE

Crumb five gingersnaps, place in a saucepan, add half a sup of brown sugar, four tablespoons of cider vinegar, one thinly sliced lemon, four tablespoons of seedless raisins, one teaspoon of finely chopped onion, and one cup of hot water or soup stock. Stir and cook until thick and smooth.

CELERY AND NUT SALAD

Mix two cups of chopped crisp white celery with one cup of broken walnut meats, two tablespoons of chopped sweet green peppr and half a cup of Frnch dressing. Serve on lettuce-covered plates.

DATE CUSTARD PIE

Remove the seeds from half a pound of California dates, chop fine, place in a saucepan with two tablespoons of sugar and one cup of water; cook slowly until the dates are soft; add one and a half cups of milk, three well-beaten eggs, the grated rind of half an orange, and half a teaspoon of cinnamon. Pour into a pastry-lined pie tin and bake in a moderate oven forty minutes. Cover with whipped cream if liked before serving.

Diet and Health

By Lulu Hunt Peters, M.D.

CARE IN COUNTING CALORIES

Now you are well on your reducing regime. You started off shrinking your stomach so that you could diet later without any discomfort and you lost anywhere from five to ten pounds, or possibly more, during that period.

Now I want you to stay around 1200 calories daily until you are down to normal, if you are not more than thirty or forty pounds overweight. If you are so much overweight as that, then it may be advisable to go on a maintenance diet—one on which you will not reduce or gain for a week after losing that amount, then begin reducing again. This will give the system a chance to store any elements you might have missed. However, I have had many, many letters from followers stating that they continued reducing sometimes as high as sixty-five pounds without stopping, and with no ill effects, so if you are careful to eat correctly you can do that without doubt.

Usually, in the eat-an-grow-thin menus written by the layman, you are advised to leave off all starches and sugars and all fats. Now, this is very dangerous because it leaves a diet too high in protein, and will bring on a state of acidosis.

It has been found that it is necessary to have two or three ounces of carbohydrates (starches and sugars) because fat is not burned properly in the system without this amount of carbohydrates. You must remember you are burning considerable fat in the system now, for you are consuming your own fat.

Your calories of vegetables and fruit are largely carbohydrates and you are going to allow yourself considerable of those. And if, with those, you allow yourself one or two full slices of bread (whole wheat bread is best) or one of two moderate-sized potatoes, or some other starchy food—rice, spaghetti, etc., you will get your allotment of carbohydrates.

Now sometimes those who do not understand give the impression that if you count your calories it does not matter what food you take so long as you do not exceed the number of calories. This is false and dangerous. You must first supply the elements your system needs, and then if you have any calories left over, you can take what you like.

You should have 250 to 350 calories of protein for your repair work. This is important. So here is a list of foods with the number of protein calories [illegible] hundred calories of the [illegible] best and most [illegible] is the protein in milk [illegible] do not take two or [illegible] of skim milk during the [illegible] to get some cheese [illegible] cottage cheese. The [illegible] white of eggs and [illegible] good. So if you do not [illegible] meat or fish, you can get [illegible] tein from these.

Protein Calories in 100 C's [illegible] of Food

In 100 C's, bread [illegible] w. the highest,) 12 to 15 C's [illegible]
In 100 C's Cooked [illegible] small cup (oatmeal highest) 15 C's P.
In 100 C's Rice, [illegible] 10 C's P.
In 100 C's Macaroni, [illegible] cup, 15 C's P.
In 100 C's Whole [illegible] ounces, 20 C's P.
In 100 C's skim [illegible] 10 ounces, 35 C's P.
In 100 C's ordinary [illegible] P.
In 100 C's cottage [illegible] heaping tbsp., 75 C's P.
In 100 C's Eggs, [illegible] third, 36 C's P.
In 100 C's Meat or fish, [illegible] two-thirds ounce, 50 to [illegible]
In 100 C's Nuts, [illegible] monds, walnuts, [illegible] 10 to 20 C's P.
In 100 C's Beans, [illegible] average, 20 C's P.
In 100 C's Green [illegible] fourths cup average, [illegible]
In 100 C's Corn, [illegible] average, 12 C's P.
In 100 C's Onions, [illegible] medium, 12 C's P.
In 100 C's Potato, [illegible] 12 C's P.
In 100 C's Tomatoes, [illegible] 15 C's P.
In 100 C's Fresh fruit [illegible] currants, rhubarb, [illegible] 5 C's P.

Tomorrow: A [illegible] Fat?

HOUSEHOLD SUGGESTIONS

The Garbage Can

Keep the lid on the garbage can at all times.

Rinse out the garbage can as soon as the collector has emptied it.

Place a newspaper in the bottom of the can after each rinsing and the can will rarely be soiled.

Give the can a thorough scrubbing with a long-handled brush and plenty of hot soda water once a week.

If troubled with dogs or cats upsetting the can, have a hook upon which it can be suspended each night, high out of their reach.

STAYS CLEAN LONGER

If you expect to work around the kitchen before the linoleum has dried from its scrubbing, spread newspapers over the floor and walk on them. It will save your wiping up many muddy footprints.

PRETTY GOOD

One woman has her ironing board covered alike on both sides, joined on the edge and sewn. She uses one side for light, fine materials and the other for serges, suits or anything that is likely to run.

REMOVES PAINT ODORS

The smell of paint can be removed from a room by placing a large pail of water containing a cut onion in the room. Perhaps a more pleasant method, if convenient, and just as effective, is to put a handful of hay in the pail of water.

WRAP THEM IN PAPER

Keep your white satin and metal slippers wrapped in dark blue or black tissue paper and they will not discolor.

A TIDY BOX, TOO

When removing buttons from a garment before discarding it, thread a needle and string them on the thread. Then when you want buttons that will match, you will not have to search the button box o'er for them. They will all be sorted and right on hand.

A Cheap Cleaner

A splendid cleaner of steel and brass is made by moistening very fine ashes with turpentine.

INCREASED CAPACITY

So often the shelves in the kitchen cupboard are placed so far apart that much space is wasted. Narrow shelves may be placed in between the larger ones to hold glasses and cups. If the closet is used for provisions and staples, these little shelves are ideal for spices and boxes of condiments.

Keeps Them White

If potatoes are old and unsatisfactory add a slice of lemon to the water in which they are boiled. It will prevent them from discoloring.

In Case of Accident

If vegetables cook dry and you are afraid they will taste a trifle scorched, set the saucepan in cold water and let it stay there about five minutes. It will take away any slight scorch.

Natural gas subjected to a tremendous pressure by a secret process, turns to liquid at 317 degrees below zero, and from it helium then is drawn off.

SUN	MON	TUE	WED	THU	FRI	SAT
	1	2	3	4	5	6
7	8	9	10	11	12	13
14	15	16	17	18	19	20
21	22	23	24	25	26	27
28	29	30	31			

1923 EVERY MONTH 1924

All the Children know what Wednesday brings

It brings my special baking of big, golden loaves generously filled with plump and juicy Sun-Maid Raisins.

The youngsters love this fruity, fine-flavored bread. And wise mothers give them all they want. Because it is as healthful as it is delicious.

Special, also, today—

Besides my Raisin Bread, I have prepared for today a special baking of many other Sun-Maid Raisin Foods—foods to delight and benefit the whole family.

These will include rolls and cakes, coffee cakes, and muffins, "snails", cookies—and, of course, Sun-Maid Raisin Pie.

By bakers everywhere

The finest Sun-Maid Raisin Bread and other Raisin Foods are prepared "Special for Wednesday" by bakers every week—everywhere.

You can get them, fresh and fragrant from the oven, at bakeries, grocery stores, and delicatessens throughout the city.

Serve them for dinner tonight, for the children's and your own luncheon. And—try Raisin Toast for Thursday's breakfast!

Your Baker

Endorsed by bakers everywhere, by American Bakers' Association and by Retail Bakers' Association of America

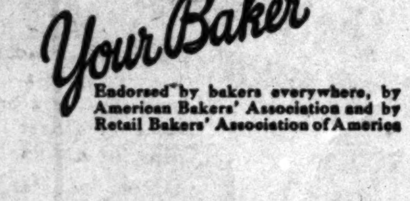

"Many kinds of Raisin Rolls—fresh and tempting!"

Raisin bread special on Wednesdays

VOGUE

$2 Invested in Vogue

[illegible]

Will Save You $200

The gown you buy and seldom wear is the really expensive gown. Gloves, shoes, hats, that miss being exactly what you want, are the ones that cost you more than you can afford.

Why take chances again this year when by simply sending in the coupon and at your convenience paying $2 you can *insure* the correctness and economy of nearly a whole year's wardrobe.

Therefore Vogue suggests that before you spend a single penny on new clothes, before you even plan your season's wardrobe, you consult its great Spring and Summer Fashion numbers:

10 NUMBERS OF VOGUE $2
*Eleven if you mail the coupon now

★Southern Fashions and Motors — January 15
(Extra Complimentary Copy) Motor fashions for the cars and their owners. Features of the motor shows. The new wardrobe for the southern season.

Spring Fabrics and Original Vogue Designs — February 1
The very newest fabrics and working models for your spring and summer wardrobe.

Forecast of Spring Fashions — February 15
The earliest and most trustworthy forecast of the Spring mode. An authentic tip on the correct fashions for the coming season. An insurance against the most costly of all wardrobe errors—a wrong start.

Spring Millinery — March 1
The smartest hats from Paris. The cleverest hats from New York.

Spring Shopping — March 15
The best offerings from the shops. A review of the mode as shown in America.

Early Paris Openings and Brides — April 1
A lovely number planned for every woman who is interested in beautiful clothes for the more formal occasions.

Paris Fashions — April 15
The very latest news from Paris. All the spring modes designed and executed by the greatest couturiers of the world.

New York Fashions — May 1
The most characteristic things that New York creates for its exclusive clientele.

Smart Fashions at Moderate Cost — May 15
First aid to the fashionable woman of not unlimited means. Even a limited dress allowance can be made to turn out a "Vogueish" woman, if she knows what is, and what is not, smart economy.

Summer Fashions — June 1
Summer clothes are fascinating. Vogue knows. Shows. Buys. And you have no regrets.

Travel—Resorts—Summer Homes — June 15
Where to go, where to stop, what to wear. With Vogue's Travel Bureau in the background for details.

In the next few months, during the very period in which Vogue's special Fashion Numbers appear, you will be selecting your entire wardrobe for the coming Spring and Summer, and spending hundreds of dollars for the suits, hats, gowns and accessories that you select.

Consider then, that for $2, a tiny fraction of your loss on one ill-chosen hat or gown, you may secure Vogue all through this buying season—an assurance of valuable and new ideas, and an insurance against costly failures.

Sign the Coupon

You need not bother to enclose a cheque or even to write a letter. The coupon opposite will do, and it is easier and quicker. With one stroke of the pen, you will solve your entire clothes problem.

★SPECIAL OFFER

If your order is received immediately, we will start your subscription with the current Southern Fashions and Motors Number—thus giving you eleven numbers of Vogue instead of ten without any extra charge.

Since the additional copy must come out of a small supply on hand to meet the demand for this big special number we cannot guarantee being able to send it unless your card is mailed immediately.

LIMITED TO NEW SUBSCRIBERS

VOGUE, 19 West 44th Street, New York City

Send me ten numbers of Vogue, beginning with the Spring Fabrics and Vogue Designs Number, and I will remit $2 on receipt of bill. It is understood that if this order reaches you in time, you will send me a copy of the Southern Fashions and Motors Number without any extra charge.

Name.............................
(Please write name very plainly)
Street.............................
City.............................
State.............................
L. A. T. 1-9-24

...t and Health

COUNTING CALORIES

Patent Lawyer Made Error in Forfeiting Bail

DAUGHTER CONTESTS HER MOTHER'S WI...

COMPLAINT IS FILED AGAINST ATTOR...

Of Interest to Women.

Home Hints Entertainment — Shop News Timely Topics

...OR AT PARTY ...WILL ROGERS

...of Attraction at ...Jackson Day Tea

...McAdoo and Phelan ...Out of Limelight

...Admits He Felt ...Position Keenly

BY MYRA NYE

...Rogers walked off with the ...of the party. He couldn't ...

...audience of a thousand ...and ten men gathered at ...the Biltmore yesterday to ...Jackson Day insisted on ...his more applause than ...one, even former Senator ...who had come down from ...for the sole purpose of ...at this function, or Wil... McAdoo, former Secre... of the Treasury.

"...came out a poor man," ...Rogers, referring to Mr. ... "I asked him if he ...swept up a billion-dollar ... off the floor of the ...building, and he told me ...there was more red tape in ...Treasury Department than ...

...he ought to be sent back ...it would be easier to haul ... I don't know. I ...my political affiliations ...but he didn't need to come ...and butt in on this party. ...and I were getting along ...without him. But he had ...and spoil it all."

ROGERS ON TOP

...party was given by the ...Democratic League with ...William Gibbs McAdoo as ...seated at the head ...

Film Star Honored Member of Club

Officers of Woman's City Club Greet Mae Murray

When Miss Murray appeared at the New Year's tea of the Woman's City Club Monday afternoon, she came not only as guest of honor, but as a member of the club. She is seen with Mrs. Robert T. Brain (on the extreme left,) Mrs. John T. Coleman, president of the Club, and Mrs. Rose Bryant, first vice-president.

Woman's Club, Shakespeare Club of Pasadena, Woman's Improvement Association of Pasadena, Echo Park Mothers' Club, Washington Heights Club, Pasadena Woman's Civic League, International Sunshine Society, University Book Club, West Ebell, Woman's Club of Burbank, Woman's Ostopathic Club, Ebell of Signal Hill; Golden State, No. 104, Grand International Auxiliary Brotherhood of Locomotive Engineers, Lincoln Study Club, California History and Landmarks Club, Montebello Woman's Club, Woman's Club of Sawtelle, Pio Pico Woman's Club, La Canada Thursday Club, the Friday Morning Club, Ebell of Long Beach, Ebell of San Fernando, all these from the Los Angeles district, while the San Francisco, Alameda, San Joaquin and northern district clubs have responded almost as generously in proportion to their club membership as reported by Mrs. Cable for December.

The State executive board passed resolutions at the last meeting indorsing the joint resolution proposing an amendment to the Constitution of the United States that Congress shall have power concurrent with the several States of prohibiting labor of persons under the age of 18 years.

Mrs. Sidney Thomas Exley, who is chairman of the committee on committees for the biennial convention, reports that the plan is to leave as far as possible club presidents free to receive from the biennial sessions that inspiration with which they in turn shall thrill their own club. Therefore other members will be asked to serve on committees.

There will be several committees on duty from 8:30 a.m. to 9 p.m. throughout the ten days of the convention. Proximity of residence, experience, ability, faithfulness and endurance have had to be the qualifications for selections, Mrs. Exley says.

Miss Gertrude G. Brainerd, State chairman of education, reports that the State Department of Applied Education has a far-reaching program for clubs of the federation for the new year. Much criticism has been made of the budget and the financial support of our schools during the past year and Miss Brainerd asks: "Do you know whether justly or not?"

"No Illiteracy in 1930" is the slogan for the General Federation, and the California Federation has set aside this month for a campaign coincident with the conference in Washington. Miss Brianerd asks each club in the State to devote one program to education emphasizing methods to reduce illiteracy.

What has been the effect of the educational budget? What is your community doing to wipe out illiteracy? Did you have itinerant schools in your community this year? If so how did they serve the less fortunate children? What can we do as individuals and as a great organization to develop, not primarily the most education, but the best education for the largest number in California? The foregoing are a few of the questions the chairman proposes for discussion.

Wa Wan Club to Have Meeting

This afternoon the Wa Wan Club will be honored in having Mr. Charles D. Isaacson of New York as guest. Mr. Isaacson, who is a lecturer on music appreciation and a prime mover in music for the masses, will give an outline of his work. A program will be given by Mr. Sol Cohen, composer-violinist, assisted by Alice Forsuthe Mosher, soprano, and a string quartet.

Interesting Program at Musical Tea

Miss Constance Campbell, whose Scotch readings are attracting much attention, will be one of those to give the program tomorrow at the drama tea which the Matinee Musical Club is to give from 2:30 to 6 p.m. at the Sanger-Moore-House home, 2224 Fourth avenue. Others on the program are Adele Kerr, who will give Scotch dances, Mrs. Ed M. Hogan, pianologues, Nancy Rice Anderson in negro dialect readings, and Catherine Stillwell, soprano, accompanied by Mrs. Anthony Carlson.

Dickens Fellowship to Meet

A miscellaneous program will be given by the Dickens Fellowship tomorrow at 8 p.m., when it meets in the auditorium of the Hollywood Public Library.

Installation of Officers Tomorrow

There will be a public installation of officers of the Union Circle, No. 19, of the Ladies of the G.A.R. at its meeting tomorrow afternoon. The meeting is at Patriotic Hall, 1816 Figueroa street, and a luncheon will precede the installation.

To Hold Reciprocity Day

Reciprocity day for the members of the Echo Park Mothers' Club is to be Friday, the 18th inst., at the Echo Park Clubhouse, Bellevué and Echo Park avenue. The reception will be at 1:30.

Election at Big Sister League

Besides the election of officers which is to take place tomorrow at the Big Sister League, there will be an entertainment and afternoon tea. Mrs. C. A. Post will give several bits of Italian dialect and Mrs. Jack Shaw (Gladys Wagner) will sing a number of songs. A special plea is sent out for all the members to be present at the election.

Joint Meeting of P.-T.A.

"The Revolt," a playlet, is to be given by the fifth grade of the Western-avenue School Friday evening in the John Muir Audttirium at the joint meeting of the Western-avenue, John Muir Junior High School, and Fifty-second-street P.-T.A. The music will be furnished by the John Muir Orchestra, and the Fifty-second-street school will give whistling selections by one of the faculty. This is an unusual feature of P.-T.A. activities, as heretofore no joint meetings have been held. Mr. H. Gould, assistant city superintendent of schools, will be the speaker.

Woman's Club to Conduct Auction

Women through all time have favored auctions, but now for the first time a club of women is to have one. The Woman's Club of Lankershim is to have a public auction Saturday afternon of this week, and the fine large home is to be offered to the highest bidder. The house was given to the club for a home by a realty firm, but it did not quite suit its requirements, and so it is to be auctioned off. The club has purchased two fine lots a short distance from where the house now stands, and the money realized from this sale will be used toward erecting a new clubhouse. The house must be moved from the property where it now stands within thirty days, as the property has been sold.

International Relation Club Talk

Mrs. Isabelle Torrance Henderson will speak on "International Relations" at the Woman's Club of Torrance tomorrow at 2:30 p.m.

DANCER TO BE HOST

Club Petroushka Will Be Scene of Affair Friday Night

Friday night at the new "Club Petroushka," Hollywood Boulevard, between Orange Drive and Sycamore avenue, Prince Halliloff, Caucasian esthetic dancer, will be host.

The "Club Petroushka" is becoming a rendezvous for the artistically inclined, where one may go to dine, dance and be entertained.

At the "Club Petroushka" one enters Russia, with all its exotic atmosphere. The groups and scenes on the walls and ceilings are the achievement of Veevold Ulianoff, Russian painter.

The entertainment, in addition to Prince Halliloff includes sixteen gypsies, assisted by the Russian Imperial Orchestra.

SENATOR'S SISTER ROBBED

Mrs. Clara Shortridge Foltz, an attorney and sister of Senator Shortridge, reported to the police yesterday that a watch and chain worth $200 had been stolen from her office at 456 Metropolitan Theater Building.

"This One Thing We Do—And Well!"

YOUR choice of a fine piano should be guided by your individual requirements. No one piano can be universally preferred, because opinions as to what such a piano should be, naturally differ.

But the mere fact that the SCHUMANN piano has been built since 1847 with no other idea than to produce an instrument of which the makers could be proud, immediately places the SCHUMANN among those instruments deserving of consideration.

This piano, following the same principles which impart to the violin a tonal quality, rich, mellow and clear, is built entirely within one factory — supervised through every step. No other instrument is produced there. This concentration on one piano and one alone means that every individual instrument must meet every requirement.

See the SCHUMANN—hear it! Remember it is the product of artisans and craftsmen who forever hold to their faith—"this one thing we do—and well!"

Schumann Pianos - Victrolas - at The Broadway

Take South Elevators Direct to Music Auditorium—8th Floor.

The Broadway Department Store

Broadway—Fourth and Hill. Arthur Letts, Jr. - President

We Close at One o'Clock Saturdays

Blackstone's
Broadway at Ninth

Entire Remaining Stock

Men's and Young Men's

Lounging Robes

Bath Robes

House Coats

1/3 Less

Just for one day—to get things ship-shape at this adjustment time

Men (and women) who know Blackstone's well selected and valueful stock of men's lounging robes, etc., will readily appreciate what it means to save a third on their choice of the remaining stock—every garment of which was a prize at the first marking.

All Silk Lounging Robes, $17.50 to $125
Less One-Third

All Wool Lounging Robes, $16.50 to $35.00
Less One-Third

Cotton Bath Robes, $7.50 to $20.00
Less One-Third

FIRST FLOOR—BLACKSTONE'S

Scientific Dentistry Absolutely Painless

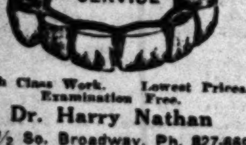

High Class Work. Lowest Prices. Examination Free.

Dr. Harry Nathan

326½ So. Broadway. Ph. 827-669

Open Evenings and Sundays.

Ideal for families of two

by MARY KIRKWOOD

IN an apartment one couldn't ask for anything better than a LUNDIN-LEAF library-diner. During the day, it is a beautiful library table; at night, it opens for dinner so easily. Just spread the top and *swing* the hidden leaves into place.

For two, one leaf is enough. When company comes, there is lots of room for six—even eight.

Leaves do not stick or refuse to join on the LUNDIN-LEAF. They are hand fitted and matched; protected against warping because they're always in the dining room.

Your dining table should be a LUNDIN-LEAF. Finished in mahogany and walnut with Queen Anne, Italian, Cromwellian and Windsor period designs.

Look for the LUNDIN-LEAF name in every table. It's a guarantee of honest workmanship and mechanical perfection.

If the furniture stores in your town do not yet display a full showing of LUNDIN-LEAF tables and dining suites, send for our booklet of beautiful designs.

LUNDIN-LEAF DINING TABLE

A regular and large size dining table, made with Lundin-leaf hidden leaves. In beautiful period designs with chairs to match.

BEAVER STATE FURNITURE MANUFACTURING COMPANY
PORTLAND, OREGON

LUNDIN-LEAF Dining Table

Los Angeles Sales Office,
Phone 871-825

FOR SALE!

Beautiful Spanish Bungalow in Beverly Hills

524 FOOTHILL ROAD

This splendid house was built recently by an eastern manufacturer for a permanent home. Owing to business connections elsewhere he must dispose of it at once and has priced it accordingly. The location is excellent commanding an unobstructed view of mountains and hills. There are 6 large rooms, Patio, Tile Bath, Vitreous China, Shower, Laundry, etc. Interior decorations very beautiful, harmonious and restful. Spacious living room 18x25 with large fireplace. The grounds are 80x148 improved with lawn, flowers, fruit, large double garage and 9-foot concrete driveway. This is the best buy in Beverly Hills for an investment or home. Will greatly increase in value this year. Can be seen from 1 to 4.

Price $16,000—*Terms can be Arranged*

What could you do with $500?

This amusing test of wits may win it for you!

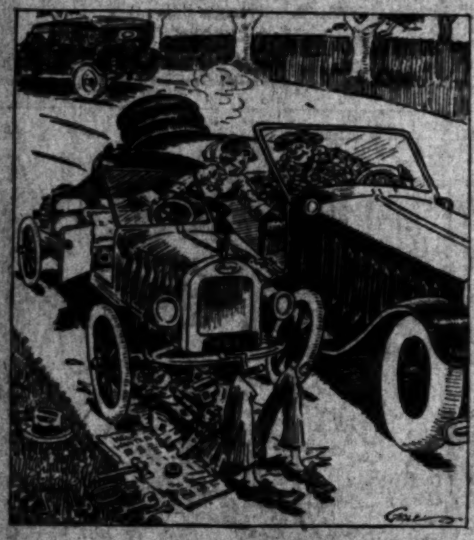

Here is a picture without a title. You are invited to suggest an appropriate title of 12 words or less—something clever, witty, sentimental or nonsensical—whatever you think describes the picture best. These sample titles may help you:

"Left Flat"

"Lost in Transit"

"She Shook the Can and It Was Empty"

"Her Grief Was Brief When Lizzie Died"

Now think of a better one! Your thought may bring you $500!

99 Other Cash Prizes—Open to All

You need not be a subscriber to compete in this interesting pastime. It costs you nothing. For the best title submitted in Class A, which requires no subscription or payment of any kind, a cash prize of $40 will be given. There are 49 other awards in Class A.

Titles may be entered in Class B by sending in only one new or renewal subscription for 3 months, paid in advance. This will give you an opportunity to share in cash prizes ranging as high as $500.

Start now. Study the picture. Think up a good title. It may be original, or an apt quotation from some well known author. YOUR suggestion may be selected by the judges as BEST.

100 CASH AWARDS $1,762.50 IN ALL	CLASS A Open to All No Subscription Necessary	CLASS B If 3-months' Subscription is Sent—New or Renewal
1st prize	$40.00	$500.00
2nd prize	30.00	300.00
3rd prize	20.00	200.00
4th prize	10.00	100.00
5th prize	7.50	75.00
6th prize	5.00	50.00
7th to 10th prizes, ea.	2.50	25.00
11th to 25th prizes, ea.	1.00	10.00
26th to 50th prizes, ea.	1.00	5.00

OBSERVE THESE RULES:

1. The prizes will be awarded in two classes for titles which most cleverly and briefly describe the picture. Class A is open to all. It is not necessary to subscribe to The Times to enter titles in this class. Class B is open to those who send in one new or renewal paid in advance subscription to The Los Angeles Daily and Sunday Times, for 3 months.

2. Participants may send in just one title or any number up to five. They may be original, or quotations from some well known author, and must not exceed twelve words each. Write all titles on Coupon published in The Times, or on one sheet of paper, with name and address of sender.

3. If more than one title is submitted, only one title (the best) may receive a prize. Participants may co-operate in submitting titles but only one prize will be awarded to any one household or group who have worked together.

4. In the event of a tie for any prize, the full amount of the prize will be given each tied participant.

5. The Times Picture Title Contest is open to everybody, regardless of residence, except employees of The Los Angeles Times and their families.

6. Titles must be mailed to show postmark not later than 5 p.m., January 19, 1924, or deposited in the Contest Box, located on the first floor, main office, of The Times Building, First and Broadway, Los Angeles, Cal., by that hour.

7. Titles submitted in Class A may be transferred to Class B by qualifying with a subscription not later than 5 p.m., Jan. 26, 1924.

8. Titles will be judged by three well known persons of Los Angeles, to be announced later, and their decision will be final. The judges will meet on Jan. 28, and announcement of the prize winners will be published in The Times and checks mailed as soon thereafter as possible.

9. All titles, subscription payments and inquiries must be addressed to Picture Title Contest Manager, The Los Angeles Times, Los Angeles, Cal.

Los Angeles Times Subscription Rates

PAYABLE IN ADVANCE

By carrier, 3 months ... $2.70
By mail, Cal., Ariz., Nev., Utah, 3 months ... 3.15
By mail, Colo., Idaho, Mont., New Mex., Ore., Wash., 3 months ... 4.00
By mail, all other States, Territories, Canada and Mex., 3 months 4.50

Contest Closes January 19

You may send in your titles and subscription any time up to the last day—January 19, 5 p.m. Fill out the coupon below. It contains spaces for as many as five titles, if you wish to submit that many.

Write Titles Below—Mail This Blank

All titles must be brought, or mailed, to show postmark not later than closing hour of contest—Jan. 19, 1924—5 p.m.

Date ...., 1924

Picture Title Contest Mgr.,
Los Angeles Times, Los Angeles, Calif.
I submit the following titles in Class ......of THE TIMES Picture Title Contest:

(NOTE: Titles must not exceed twelve words each. Write PLAINLY. Contestants may submit more than one title but not more than five.)

QUALIFYING SUBSCRIPTION ORDER

(Fill in here if entering titles in Class B)

Enclosed find $........for one 3-months' subscription to The Los Angeles Daily and Sunday Times, which qualifies above titles in Class B of the Picture Title Contest.

Subscriber ....

Street and No. ....

City .... State ....

(Remit by P. O. or Express Money Order, Draft or Check)

Contestant's Name ....

Street and No. ....

City .... State ....

T

RACERS TO STAY AT CULVER CITY

Horsemen Remain Pending Remodeling of Oval

Plans Agreed on to Settle Unpaid Purses

Recoup is Looked for When Track Reopens Soon

Horse owners operating the majority of stables at the recently closed closed Culver City track have decided to remain there pending the proposed improvement and remodeling of the oval, it was stated yesterday, following a meeting of their association.

Under the plans, purses of $2400 for New Year's Day and $1800 for the day following, which the management found itself unable to pay, will be turned over as soon as funds are available. Winners of the various races held during the following days will split the gate receipts, it was announced.

A poll of the horsemen revealed a generally optimistic spirit regarding the future of racing at the track. Many of them, on coming to Culver City, did so in the belief that the meet was the first move in molding popular opinion toward a revision of the State anti-gambling laws to permit the operation of pari-mutual machines, it was said.

SOME ALMOST BROKE

Some of them have made money during the meet; others have lost. Some still have a goodly sized stake; others are almost broke.

"But that's all in the racing game—it happens everywhere," they say. And they point out that every new track loses money at the outset—that it takes time for the people of a city of a million persons who have heretofore had no opportunity to acquaint themselves with racing to visit the track in profitable numbers.

And if sufficient backing is obtained to carry out the original construction plans and to reopen the track on the 26th inst.—and they have been told by Sam Maloney, one of the promoters, that these arranbements have been made—they feel they have a chance to recuperate any losses they may have sustained by reason of cut purses and splits on gate receipts.

In the interval between the present and the promised date of reopening they will occupy their stables rent free, they point out; their only expense being that of feed and upkeep of the stable personnel. While some of them may be cramped financially during the long wait, their horses will not starve, it is said. And it was pointed out that the only track they could move to at this time with the opportunity of making ready money is Havana, and the expense of such a move would be greater than that of remaining.

OPTIMISTIC OUTLOOK

"I believe that the promoters of the track will put it over," was one racing man's opinion. "They have already spent so much money that it would be a shame to close down now. And while the track may lose money this season, it is bound to recoup eventually if kept in operation.

"There is no better racing site in the world than in Culver City. You have sunshine and racing weather all the year around. Perhaps the worst streak of the year would be that through which the track has just passed, the unusually cold weather of the past few weeks and the handicaps of the after-Christmas season with its lean purses and the unimproved infield, unfinished clubhouse and concession stands. All these last can be remedied if the promoters have faith.

"The racing men who keep their stables here won't greatly suffer. No lover of horseflesh will permit a racing stallion or mare to starve just because his owner is temporarily financially embarrassed. That's part of the game—some of these racing men are never happy until they are broke."

WOULD BUY COURSE

Meanwhile, yesterday the promoters were going ahead with plans for reorganization for the forming of a realty company to purchase outright the eighty-four acres occupied by the course grounds, with a lease on suitable terms to the track management, the construction of the clubhouse and more concession stands, the sodding of lawns in front of the grand stand and improvement of the infield.

"We expect to resume work on the clubhouse and grand stand within the next day or so," they said.

JUBILEE IS OBSERVED BY CHURCH

First Presbyterians Began Here Fifty Years Ago With Eleven Members

Organized by Rev. A. F. Scott in 1874 with eleven members, the First Presbyterian Church, with a present membership of nearly 1000 is this week celebrating its golden jubilee. The first important meeting of the week's series of gatherings will be conducted this evening with a musical program and addresses by prominent pastors of Los Angeles.

Following an organ recital by Sibley Pease, Dr. Hugh K. Walker the pastor, will give an address of welcome, and the young people of the church will present a pageant, portraying the history of the church since its founding.

Tomorrow evening, a reception will be given at the Ebell Club, and all pastors and members of Protestant churches are invited. Among the entertainers will be James W. Foley of Pasadena. On Friday evening a banquet will be served at the church, presided over by Dr. E. J. Lickley. The principal address will be by Dr. Robert Freeman, pastor of the First Presbyterian Church of Pasadena.

Next Sunday, special services will be conducted in the morning, at 3:30 p.m., and in the evening.

One billion, sixty million pounds of butter will be used by the American people in 1924.

January Clearance Sale!

for LARGER WOMEN

Every Coat, Suit and Dress in our entire stock is included in this gigantic January Clearance Sale—beautiful, smart apparel, designed to slenderize the larger figure. This house is noted for the high quality of its merchandise and moderateness of price and when these low prices are cut in half it means that our merchandise is being sold below manufacturer's cost. Every garment offered in this sale is of standard "Schuman Quality"—desirable and beautiful.

Coats ½ off

Sizes 38½ to 54½

$ 50.00 Coats now..$25.00
$ 65.00 Coats now..$32.50
$ 75.00 Coats now..$37.50
$ 95.00 Coats now..$47.50
$110.00 Coats now..$55.00
$125.00 Coats now..$62.50
$150.00 Coats now..$75.00
$175.00 Coats now..$87.50

Luxurious coats that you will love to snuggle into, especially when you see and feel the quality at these low prices. All the wanted materials. Some fur trimmed.

Suits ½ off

Sizes 38½ to 54½

$ 75.00 Suits now...$37.50
$ 85.00 Suits now...$42.50
$ 95.00 Suits now...$47.50
$110.00 Suits now...$55.00

Very choice suits fashioned of the very finest Quality Poiret Twill. The styles are so very charming that every large woman will want one for her wardrobe. (These suits are ideal for wear the year round.)

Dresses ½ off

Sizes 38½ to 54½

$ 35.00 Dresses now.$17.50
$ 45.00 Dresses now.$22.50
$ 55.00 Dresses now.$27.50
$ 75.00 Dresses now.$37.50
$ 85.00 Dresses now.$42.50
$ 95.00 Dresses now.$47.50
$110.00 Dresses now.[illegible]
$125.00 Dresses now.[illegible]

Every proven style is included in this wonderful array of Dresses and Gowns. Styles for day time and evening wear fashioned of beautiful silks and fine woolens.

An Absolute Clearance of Every Garment in Our Entire Stock!

No C.O.D.'s, Will Calls or Exchanges, due to magnitude of reductions.

SCHUMAN'S

609 WEST SEVENTH STREET

Opposite Robinson's

We will have extra saleswomen to give our usual prompt service.

Why Mable!

As a leap year proposal—
WHY MABLE!—a good pal every day in the year.
One little dime buys one big bar—WHY so much for your money you wonder.
Goodness all through—from chocolate and nuts to butter cream center—
The WHY of Why Mable!—Why leap year!

BISHOPS

At any candy counter—
BISHOP & COMPANY
Established 1887
Los Angeles San Diego

...ce Sale!
...MEN

...igantic January Clearance ...gure. This house is noted ...nd when these low prices ...low manufacturer's cost. ...—desirable and beautiful.

...Dresses
1/2 off

Sizes 38½ to 54½

$ 35.00 Dresses now . $17.50
$ 45.00 Dresses now . $22.50
$ 55.00 Dresses now . $27.50
$ 75.00 Dresses now . $37.50
$ 85.00 Dresses now . $42.50
$ 95.00 Dresses now . $47.50
$110.00 Dresses now . $55.00
$125.00 Dresses now . $62.50

...Every proven style is included in this wonderful array of Dresses and Gowns. Styles for day time and evening wear fashioned of beautiful silks and fine woolens.

... Our Entire Stock!

...N'S
...TREET

We will have extra salesladies to give our usual prompt service.

...ble!

...late
...hy leap year!

...ANY
San Diego

...CORD ROCK COD CATCH

...Unloads 40,000 Pounds Valued at $3000; Landed Off Anacapa Islands

(Illustration on Picture Page)

...y thousand pounds of rock cod, high-priced delicacy of the ..., were unloaded at the Municipal Fish Wharf at Los Angeles ... yesterday morning. The wharves, from the foot of Ninth to ...th street, were red with the increasing heaps of the record ...which had a wholesale value of more than $3000.

...fish were caught by the lo... "...-boat" fleet at a depth of ...than 1000 feet in newly dis... banks off Anacapa Island ...were declared by California ...and Game Commission of... to be the finest specimens ...delicacy ever landed here. ...closely allied to the fa... red snapper of the Atlantic ...said to be even more ...flavored.

...of rock cod were dis... off this coast several years ... the use of heavily leaded ... They instantly became ... food in Southern Cali...

Rock cod are an essentially deep-sea fish and are never found at depths of less than 900 feet, being caught more generally at depths of from 1000 to 1500 feet. When brought to the surface the release of the tremendous water pressure causes their eyes to pop from the head and fins to become distended.

The fresh market supply is strengthening at the port fisheries terminal after the succession of severe storms off the California and Mexican West Coast. Several units of the purse seine fleet arrived from Mexican waters yesterday with catches of barracuda and tuna.

...ROMOTING HARBOR AREA

...of Meetings Planned to Develop Territory South of Slauson Avenue

...e Los Angeles-to-the-Harbor Association, recently organized for ...purpose of promoting the development of the district south of ...venue, has announced a series of meetings beginning on the ...of the 10th inst., and continuing to the 22nd inst.

...meetings will be for the ...of creating interest in the ...ment of industries in the ... and also taking steps to ...the opening of through ...s to the harbor and the ...ment of cross-town streets ... locality. Drainage and ... matters also will be dis... and it is planned to inau... an advertising campaign

...ssociation was formed at a ... attended by 500 boosters ... the latter part of Novem... At that time, L. J. Corbin, ... of the Pioneer Pacific ... Company, was appointed ... of the committee of or... and S. W. Cunningham ... as full-time secretary. ... each contributed $50 ... for the initial financing of ... and it is expected that ... interested in the de... of that section will join ...

...already scheduled fol... Sixty-sixth street and San ..., night of 10th inst.; ... and South Park Ave..., night of 11th inst.; ... Aircraft Building, 117th ... and Broadway, night of ...; John Muir High School, ... street and Vermont ave..., ... of 15th inst.; Hyde Park ..., night of 16th inst.; Comp... Manchester School, night ...

Cryer Expected to Resume City Duty Shortly

Mayor Cryer is expected to return to the City Hall on the 20th inst., according to a statement made yesterday by H. H. Kinney, his secretary, and thereafter the Mayor may spend an hour a day in his office until February 1, when he hopes to be able to spend entire days at the City Hall.

The Mayor left his home yesterday and went to the gymnasium of the Y.M.C.A. where he was given massage treatment.

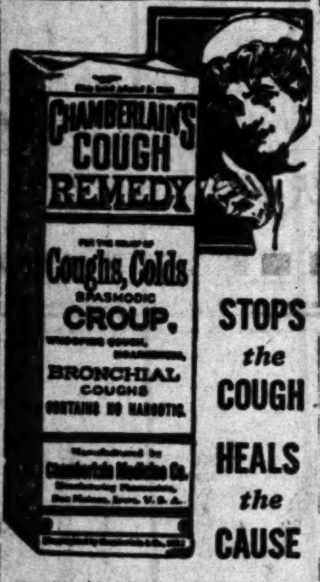

STOPS the COUGH
HEALS the CAUSE

Used for over fifty years and invariably preferred for children and grown persons where Mother is the "Home Doctor." Acts quickly, costs little, no narcotics.

More bottles used each year than of any other cough remedy.

Sold and recommended everywhere

...S ELECT CHIEFS

...McQuigg Picked as ...ent of Wardens

...were elected by the Mas... Wardens' Association, a ... organization, at their ... luncheon yesterday, as ... Charles W. McQuigg, ... of Westlake Lodge, ..., to succeed himself in ...; D. M. Trott, Past ... of Hollywood Lodge, vice...; Fred Martin, Past Mas... Trowel Lodge, secre...

... for the annual convo... Grand Lodge of Cali... to be held in Los Angeles ..., were discussed at the ...

... to Mr. McQuigg, the ... conclave will mark the ... jubilee of the lodge, and ... will be put forth to ... one of the greatest meet... lodge has had.

The House of Perfect Diamonds

THE ENGAGEMENT RING

Exclusively Hers!

Among all the rings in all the world, no other ring with a design the same as hers! What girl's heart wouldn't flutter a beat or two faster with this crowning touch to her engagement ring.

This is an important reason for making the selection at Brock's—particularly in view of the fact that the design will be by Banneville, set with diamonds of the finest quality.

Fixing the vogue this year in engagement rings are the new Baguette Solitaire mountings. We shall be happy to have you come in and see them.

Visitors Welcome

Brock and Company
... 515 West Seventh Street.
—Between Olive and Grand—

Pasadena Furniture Co's

JANUARY

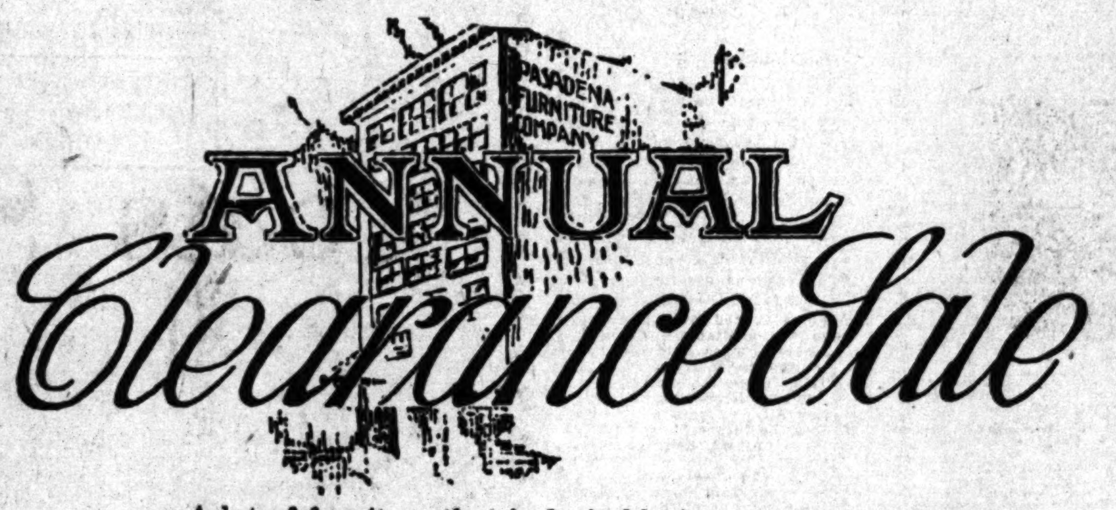

A lot of furniture that is desirable in every way is being sold at greatly reduced prices in this sale because this is a real clearance of lines and suites that are incomplete. To round out the opportunity so that all may share some advantage from this great annual event, we have reduced prices quite generally throughout our ten-floor stock. So if what you may be in need of isn't advertised, it will pay you to come anyway. Many single pieces are being sacrificed and it will be well to come early.

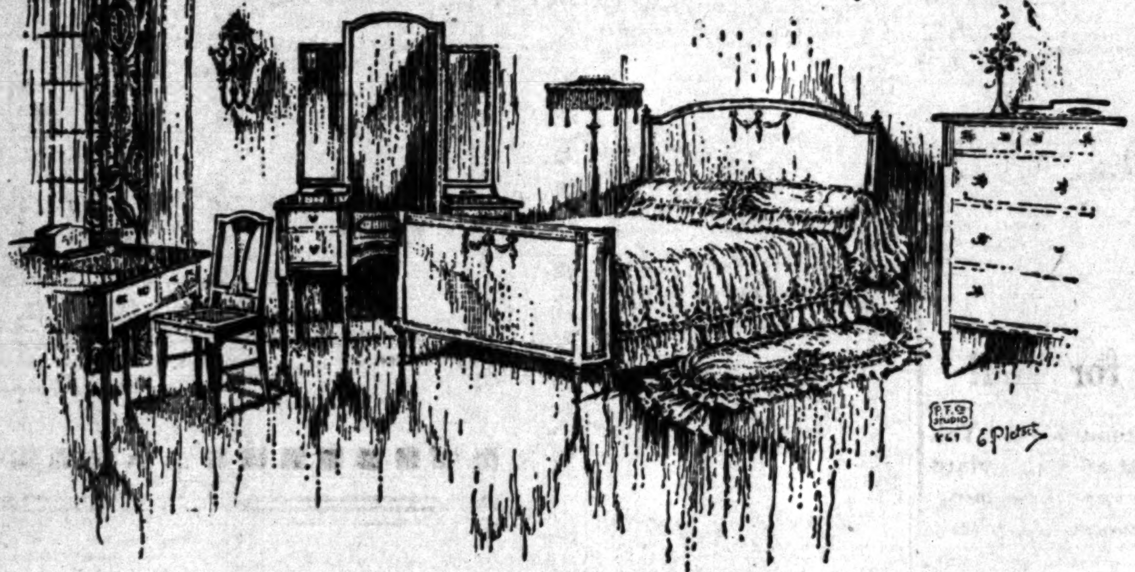

Remaining Pieces of the Above Suite at Greatly Reduced Prices

DESIGN PICTURED IN IVORY ENAMEL

DRESSER WITH GLASS TOP	$47.50
CHEST OF DRAWERS, ILLUSTRATED	$36.00
BOW END 4-6 BED, ILLUSTRATED	$34.50
STRAIGHT 4-6 BED, NOT PICTURED	$29.50

THE SAME DESIGN IN GREY ENAMEL

VANITY DRESSER, ILLUSTRATED	$62.50
DRESSER, 45-INCH TOP, 24x30 GLASS	$42.50
WRITING DESK, AS ILLUSTRATED	$22.50
TWIN BEDS, THE PAIR FOR	$66.00
FULL SIZE BED FOR	$29.50

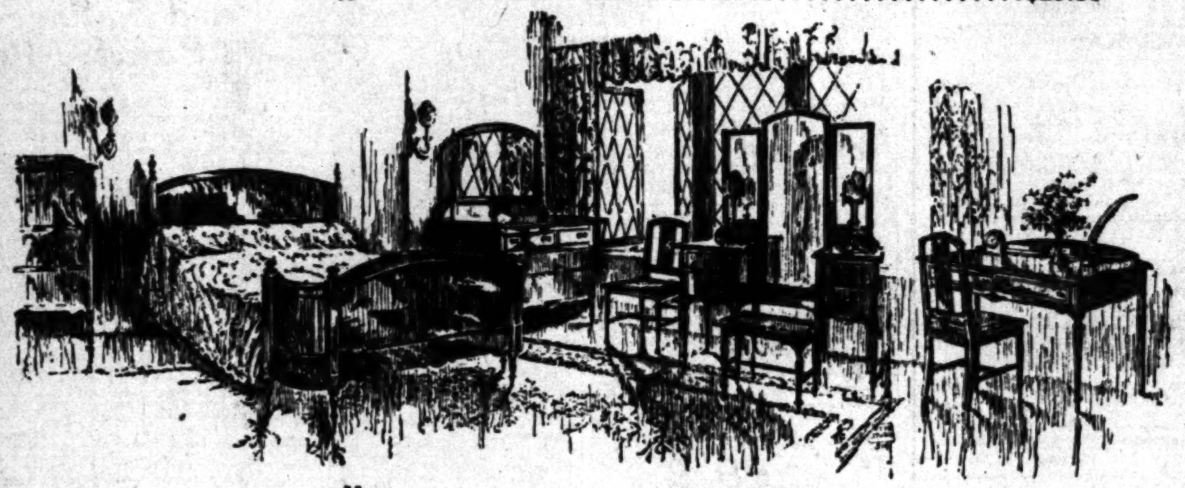

Remaining Pieces of the Above Suite at Greatly Reduced Prices

DESIGN PICTURED IN TWO-TONE WALNUT FINISH

TWIN BOW END BEDS, THE PAIR	$96.50
VANITY DRESSER, ILLUSTRATED	$79.00
DRESSER AS ILLUSTRATED	$53.75
DRESSING TABLE, THREE MIRRORS	$32.50

SAME DESIGN IN GRAY ENAMEL

DRESSER AS ILLUSTRATED	$42.50
DRESSING TABLE, THREE MIRRORS	$32.50
CHIFFONETTE SHOWN IN CUT	$29.75
ONE ONLY 3-3 BED	$22.50
BENCH, $9.25; CHAIR	$11.50

Los Angeles Sales Office: 801 North Western Ave. Phone Holly 1907

Pasadena FURNITURE CO.

83 to 91 North Raymond Ave.

Telephone Colorado 8200

ONE O'CLOCK SATURDAY CLOSING

Long Beach Sales Office: 1118-1122 American Ave. Phone 619-95

Why Pay More Than Our Sale Price to Get the Best In Gas Ranges?

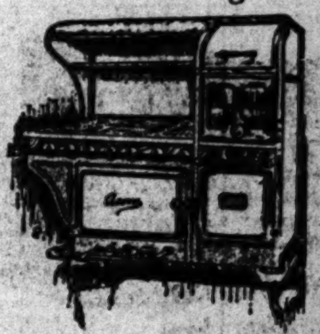

No better gas range is made than the Acorn we sell and guarantee. A very complete line of models on display at special reductions from the small three burner models up to those with six in white enamel as pictured above.—Basement Floor.

Karpen Davenport In Full Mohair With Mahogany Base as Pictured

$225.00

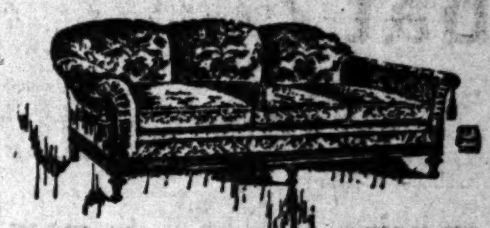

This fine davenport embodies all the best Construction features, web bottom, spring edge and back, reversible spring filled seat cushions and mohair back. One of many similar values at various price levels, both lower and higher.—Eighth Floor.

Davenport Beds in the Sale at Substantial Reductions

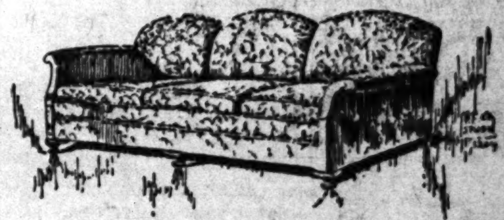

Davenport Bed, $129.50

You w...ld never dream that this comfortable, n... looking davenport in handsome tapestry opened easily to make a dandy bed, yet it does and the sale price would be low for such a davenport without the bed feature.

Day Beds With or Without Night Bed Features Specially Priced

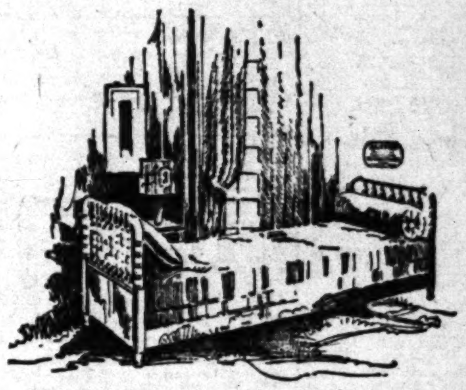

The above type with spool turned posts as pictured, with double bed feature, full size mattress and cover included, is only $89.50. Same design, 3 ft. wide, with box mattress, only $58.50.

Other types from $18.25 up.

Suburban and Neighborhood Theaters

WEST COAST THEATERS, INC.

SAN LUIS OBISPO

ELMO
Wed.—Colleen Moore, Milton Sills in "Flaming Youth"
Thurs.—Road Show
Fri., Sat.—"Potash and Perlmutter"

EL MONTEREY
Wed., Thurs.—John Gilbert in "Honor First"
Fri.—Jack Hoxie in "Two Fisted Jefferson"
Sat.—Monte Blue in "Tents of Allah"

ALHAMBRA

ALHAMBRA
Wed.—Shirley Mason in "The New Teacher" and Vaudeville
Thurs.—Lionel Barrymore in "Unseeing Eyes"
Fri.—House Rented
Sat.—John Gilbert in "The Love Gambler" and Vaudeville

ANAHEIM

CALIFORNIA
Wed.—Thomas Meighan in "Woman Proof"
Thurs.—"The Man Between" and Vaudeville
Fri., Sat.—Richard Dix, Lois Wilson in "Call of the Canyon"

FAIRYLAND
Wed.—Neal Hart in "Salty Saunders"
Thurs., Fri.—"The Light That Failed"
Sat.—Bill Fairbanks in "Hell's Border"

SANTA BARBARA

CALIFORNIA
Wed., Thurs., Fri., Sat.—Harold Lloyd in "Why Worry"

PALACE
Wed., Thurs.—Mabel Normand in "Head Over Heels"
Fri., Sat.—Special Program of Short Subjects

MISSION
Wed., Thurs.—Harry Carey in "Desert Driven"
Fri., Sat.—Katherine MacDonald in "Money, Money" and Vaudeville

POMONA

CALIFORNIA
Wed.—Colleen Moore, Milton Sills in "Flaming Youth"
Thurs.—Leah Baird in "Is Divorce a Failure" and Vaudeville
Fri., Sat.—Kenneth Harlan in "The Virginian"

BELVEDERE
Sat.—Gladys Walton in "The Near Lady"

SAN DIEGO

CALIFORNIA
Wed., Thurs.—Marie Prevost, Monte Blue in "Brass"
Fri., Sat.—William Russell in "Good-Bye Girls"

KINEMA
Wed.—Elinor Glyn's "Six Days," with Corinne Griffith
Thurs., Fri., Sat.—Mabel Normand in "The Extra Girl"

PLAZA
Now Playing—Harold Lloyd in "Why Worry"

RIALTO
Now Playing—Blanche Sweet, Edmund Lowe in "In the Palace of the King"

RIVERSIDE

MISSION
Wed., Thurs. & Fri.—Rupert Hughe's "Reno," Buster Keaton in "The Electric House"

HOLLYWOOD

HOLLYWOOD
Now Playing—Buster Keaton in "Our Hospitality"

APOLLO 5946 Hollywood Boulevard
Wed.—Blanche Sweet, Edmund Lowe in "In the Palace of the King"
Thurs.—Madge Bellamy in "Are You a Failure" and Vaudeville
Fri., Sat.—Henry Walthall in "The Unknown Purple"

WILSHIRE 331 South Western
Wed., Thurs.—James Cruze's "To the Ladies"
Fri., Sat.—Charles Ray in "The Courtship of Miles Standish"

GRANADA 7125 Sunset Boulevard
Wed.—Agnes Ayres in "The Heart Raider"
Thurs., Fri.—Priscilla Dean in "The White Tiger"
Sat.—Charles Ray in "The Courtship of Miles Standish"

PARAMOUNT 5529 Santa Monica Boulevard
Wed.—Claire Windsor, Norman Kerry in "The Acquittal"
Thurs., Fri.—D. W. Griffith Production "The White Rose," with Mae Marsh
Sat.—Milton Sills in "The Last Hour"

LOS ANGELES

CRESCENT
Wed., Thurs.—Pola Negri in "The Spanish Dancer"
Fri., Sat.—"Temporary Marriage"

TIVOLI 4515 South Western
Wed.—Jack Hoxie in "Don Quickshot of the Rio Grande" and Vaudeville
Thurs., Fri.—Claire Windsor, Norman Kerry in "The Acquittal"
Sat.—Shirley Mason in "Love Bound" and Vaudeville

ALHAMBRA 731 South Hill Street
Now Playing—Mae Murray in "Fashion Row"

SHAMROCK 608 S. Hill Street
Wed., Thurs.—Mary Alden in "Has the World Gone Mad"
Fri., Sat.—Norma Talmadge in "Secrets of the Storm Country"

CIRCLE 6013 Moneta Avenue
Wed.—Agnes Ayres, Jack Holt in "The Marriage Maker"
Thurs.—Douglas Fairbanks, Jr. in "Stephen Steps Out" and Vaudeville
Fri., Sat.—Jackie Coogan in "Long Live the King"

STRAND 4411 Moneta Avenue
Wed., Thurs., Fri.—Jackie Coogan in "Long Live the King"
Sat.—Ruth Clifford, George Walsh in "Mothers-in-Law"

ROSEBUD 1940 Central Avenue
Wed.—Jacqueline Logan in "Salomy Jane"
Thurs., Fri.—Henry Walthall in "The Unknown Purple"
Sat.—Jack Hoxie in "Men in the Raw" and Vaudeville

TEMPLE 59th and Vermont
Wed.—Carmel Meyers, George Walsh in "Slave of Desire" and Vaudeville
Thurs., Fri., Sat.—Mae Marsh in "Paddy the Next Best Thing" and Vaudeville

VICTORIA 2370 West Pico
Wed.—Blanche Sweet, Edmund Lowe in "In the Palace of the King"
Thurs., Fri.—Henry Walthall in "The Unknown Purple"
Sat.—"The Invisible Power"

OPTIC 553 South Main Street
Wed., Thurs., Fri., Sat.—Miriam Cooper, Kenneth Harlan in "The Broken Wing"

REGENT 448 South Spring Street
Wed., Thurs., Fri., Sat.—Ethel Clayton in "The Remittance Woman"

CAPITOL 338 South Spring Street
Wed., Thurs.—"Stormswept"
Fri., Sat.—"The Light That Failed"

LYCEUM 227 South Spring Street
Wed., Thurs.—"The Hunch"
Fri., Sat.—Elinor Glyn's "Six Days," with Corinne Griffith

UNITED THEATERS

LOS ANGELES

UNITED ARLINGTON 2400 West Washington Street
Tonight—Milford Howard in "Bishop of the Ozarks"
Thurs., Fri.—Mae Marsh in "Paddy the Next Best Thing"
Sat.—Rosemary Theby and Stuart Holmes in "Rip Tide"

UNITED COLONIAL 5421 South Vermont
Tonight—"When the Desert Calls"
Thurs., Fri., Sat.—Douglas Fairbanks Jr., in "Stephen Steps Out"

ANAHEIM

UNITED 306 E. Center St., Anaheim, Cal.
Tonight—All Star Cast in "Money Monster."
Thurs.—"Sign of the Jack-o-Lantern"
Fri., Sat.—Special Cast in "Pioneer Trails"

ALHAMBRA

UNITED 103 E. Main St., Alhambra, Cal.
Tonight, Thurs.—All Star Cast in "Has the World Gone Mad?"
Fri.—Jack Livingston in "The Range Patrol"
Sat.—Neal Hart in "Butterfly Range"

EAGLE ROCK

UNITED 5058 Central Ave., Eagle Rock
Tonight—Lionel Barrymore in "Unseeing Eyes"
Thurs.—Gladys Walton in "Sawdust"
Fri., Sat.—Blanche Sweet and All Star Cast in "In the Palace of the King"

AVALON

UNITED STRAND Avalon CATALINA ISLAND
Tonight—Jack London's "The Call of the Wild"
Thurs.—Marguerite Courtot in "Outlaws of the Sea"
Fri.—All Star Cast in "Nine Points of the Law"
Sat.—Thos. Meighan and Leatrice Joy in "Bachelor Daddy"

T. D. & L. THEATERS

PASADENA

STRAND
Now Playing—Charles Ray in "Courtship of Miles Standish"

FLORENCE
Now Playing—"Flaming Barriers"

PASADENA
Now Playing—Mae Murray in "Fashion Row"

GLENDALE

T. D. & L.
Today and Tomorrow—"Don't Call It Love" and Vaudeville
Fri., Sat.—Priscilla Dean in "The White Tiger"

HUNTINGTON PARK

HUNTINGTON
Today—"Reno"
Starting Tomorrow—Colleen Moore in "Flaming Youth"

TAFT

HIPPODROME
Today and Tomorrow—Thomas Meighan in "Woman Proof"
Fri.—"The Broken Silence"
Sat.—"The U. P. Trail" and Vaudeville

LOS ANGELES

DE LUXE 656 South Alvarado
Last Day—"To the Ladies"
Starting Tomorrow—"The Acquittal"

ALVARADO 710 South Alvarado
Last Day—Jackie Coogan in "Long Live the King"
Starting Tomorrow—Blanche Sweet in "Anna Christie"

ROOSEVELT 8th and Vermont
The Last Day—Constance Talmadge in "The Dangerous Maid"
Thurs.—"Her Accidental Husband"
Fri., Sat.—"To the Ladies"

THEATORIUM 1624 Sunset Boulevard
Last Day—Pola Negri in "The Spanish Dancer"
Thurs.—Hoot Gibson in "Blinky"
Fri., Sat.—"To the Ladies"

WEST COAST THEATERS, INC. Continued.

LIBERTY 260 South Main Street
Wed., Thurs.—Dustin Farnum in "Buster"
Fri., Sat.—Special Program of Short Subjects

GRAND 110 South Main Street
Wed., Thurs.—Herbert Rawlinson in "The Victor"
Fri., Sat.—Ed (Hoot) Gibson in "Blinky"

MOON 323 South Main Street
Wed.—Thomas Meighan in "Woman Proof"
Thurs., Fri., Sat.—"Mark of the Beast"

TIVOLI 4219 Central Avenue
Wed., Thurs., Fri.—Jackie Coogan in "Long Live the King"
Sat.—Herbert Rawlinson in "His Mystery Girl"

RED MILL
Wed., Thurs.—"The Light That Failed"
Fri.—"Mark of the Beast"
Sat.—Herbert Rawlinson in "The Victor"

VENICE

CALIFORNIA
Wed.—Marshall Neilan's "Rendezvous"
Thurs. & Fri.—Norma Talmadge in "Within the Law"

NEPTUNE
Wed. & Thurs.—Priscilla Dean in "White Tiger"
Fri.—Kenneth Harlan in "Temporary Marriage"

REDONDO

CAPITOL
Wed., Thurs.—Hope Hampton in "The Gold Diggers"
Fri., Sat.—"Stormswept" and Vaudeville

ART
Wed.—Anna Q. Nilsson, James Kirkwood in "Ponjola"
Thurs., Fri.—Ruth Clifford, George Walsh in "Mothers-in-Law"

HERMOSA BEACH

METROPOLITAN
Wed., Thurs., Fri.—Blanche Sweet, Edmund Lowe in "In the Palace of the King"
Sat.—Gladys Walton in "Sawdust" and Vaudeville

LONG BEACH

LIBERTY
Now Playing—Colleen Moore in "Flaming Youth"

SAN PEDRO

CABRILLO
Wed., Thurs.—Henry Walthall in "The Unknown Purple"
Fri., Sat.—Douglas McLean in "The Sunshine Trail" and Vaudeville

SANTA ANA

YOST
Today—University of California Glee Club
Thurs., Fri.—Tom Mix in "North of Hudson Bay"

WEST-END
Today, Thurs.—Harold Lloyd in "Why Worry?"
Fri.—Percy Marmont in "Broadway Broke"

TEMPLE
Today, Thurs., Fri.—Mary Pickford in "Rosita"

ORANGE

COLONIAL
Today—"The Love Piker"
Thurs., Fri.—"Broadway Gold"

FULLERTON

RIALTO Shows at 2:30 and 7:30 only
Today—"The Dancer of the Nile" Official pictures of King Tut's tomb
Thurs.—Anita Stewart in "The Love Piker"
Fri.—Thomas Meighan in "Woman Proof"

ONTARIO

CALIFORNIA
Today, Thurs.—John Gilbert in "Cameo Kirby"
Fri.—Edward Gibson in "The Rambling Kid"

SOUTH PASADENA

COLONIAL
WATCH FOR ANNOUNCEMENT OF COMING ATTRACTIONS

BELL

MAYBELL
Today, Thurs., Fri.—Harold Lloyd in "Why Worry?"

COMPTON

CALIFORNIA
Wed.—Johnnie Walker in "Captain Fly-by-Night"
Harold Lloyd in "Get Out and Get Under"
Thurs., Fri.—Mabel Normand in "The Extra Girl"

GLENDALE

GATEWAY San Fernando Road and Glendale Blvd
Today—Wm. Hart in "Wild Bill Hickok"
Thurs., Fri.—Harold Lloyd in "Why Worry?"

WATTS

YEAGER
Today—Thos. Meighan in "Cappy Ricks"
Thurs., Fri.—"Loyal Lives."

MONROVIA

COLONIAL
Today—"Reno"
Thurs., Fri.—J. Warren Kerrigan in "Thundering Dawn"

UPLAND

COLONIAL
WATCH FOR ANNOUNCEMENT

SAN FERNANDO

CODY
THE PICK OF PICTURES

HAWTHORNE

HAWTHORNE
SUPERIOR PICTURES

SHIPPING and Los Angeles Harbor NEWS

SHIPPING

OUTER HARBOR
16—General Petroleum Company.
36-40—O. H. Dock & Wharf Co. West side.
51-55—O. H. Dock & Wharf Co. East side.
56—Municipal Cotton Compress.
57-58—Luckenbach Line.
59—American-Hawaiian S.S. Co., Mexican States Line, French Line.

SAN PEDRO DISTRICT
73—Southern Pacific Slip.
74-76—E. K. Wood Lumber Company.
81-83—Southern Pacific Wharf.
84—Navy Launch Landing.
85—Public Ferry.
86-87—Southern Pacific Wharf.
88—Port Offices and White Flyer Line.
90—Swayne & Hoyt.
91—Municipal Wharf.
92-93—San Pedro Lumber Company.
95-96—Kerckhoff Mill & Lumber Company.
97-99—Standard Oil Company.
100-101—Standard Oil Company.
103-108—Los Angeles Shipbuilding Company.
119-120—Associated Oil Company.
122-124—San Pedro Lumber Company (West Basin Yard.)

WILMINGTON DISTRICT
150-151—Union Oil Company.
152-154—Pacific Steamship Company.
155-156—Los Angeles Steamship Company.
157—Struthers & Barry.
158—Williams Line.
159-160—American-Hawaiian Steamship Company.
167—Shell Company of California.
174—Petroleum-Midway.
184-188—Catalina Terminal. Robert Dollar Company.
189—Pacific Mail S.S. Co. and Norton & Lilly Co.
189-191—Norton & Lilly Co., Agents.
193-194—California Yacht Club.
195—Municipal Stock Yards.
196-197—Chas. R. McCormick Lumber Company.
198-199—L. W. Blinn Lumber Company.
200—Consolidated Lumber Company.

TERMINAL ISLAND
223-225—Hammond Lumber Company.
232—Crescent Wharf & Warehouse Company.
240-A-B-C—General Petroleum Company.
240-X-Y-Z—Bethlehem Shipbuilding Company.

ARRIVALS AT THIS PORT
TUESDAY, JANUARY 8

Steamer FRANK G. STOUT, Capt. Jacobsen, from Coos Bay. Cargo of lumber for local wholesalers. 4:07 a.m.
Norwegian steamer GRANDE GAARD, Capt. Gonsaan, from New York. General cargo. Called for bunkers. Union Oil Company, agents. 4:01 a.m.
British steamer CARDIGANSHIRE, Capt. Shillitoe, from San Francisco. General cargo for the Holland-America Line. 7 a.m.
Steamer STEEL SEAFARER, Capt. Fitzsimmons, from New York, via San Diego. General cargo for the Isthmian Line. Norton, Lilly & Co., agents. 7:30 a.m.
Steamer WEST SEQUANA, Capt. Bredstrup, from Manila. General cargo for Struthers & Barry. 8:25 a.m.
Tank steamer W. S. MILLER, Capt. Badger, from Richmond. In ballast to load oil for the Standard Oil Company. 11:47 a.m.
Tank steamer HAMPTON ROADS, Capt. Storey, from Boston. In ballast to load oil for Walker & Daley. Struthers & Barry, agents. 12:25 p.m.
Steamer ARIZONAN, Capt. Bamforth, from Boston. General cargo for the American-Hawaiian Steamship Company. 1:50 p.m.
Tank steamer EMIDIO, Capt. Johnson, from London. In ballast to load oil for the General Petroleum Company. 2:45 p.m.
Steamer DAISY GADSBY, Capt. Schultz, from Gray's Harbor. Cargo of lumber for local dealers. 4:15 p.m.

...

Tank steamer W. E. HUTTON, Capt. Cooper, from Philadelphia. In ballast to load oil for Pure Oil Company.
French steamer MARYLAND, Capt. Barth, from Havre. General cargo for General Steamship Corporation.
Steamer MARY E. MOORE, Capt. Doyle, from San Francisco. Cargo of lumber for local wholesalers.
Steamer WILLFARO, Capt. Lofstrom, from Baltimore. General cargo for Williams Line.

DEPARTURES
TUESDAY, JANUARY 8
Steamer AVALON, Capt. Morris, for Avalon, 10:45 ...

DEPARTMENT OF COMMERCE
Coast and Geodetic Survey
Tides, Los Angeles Harbor

Note—The following tabulation of the tides is compiled from the Pacific Coast Tide Tables of the United States Coast and Geodetic Survey. The tides are arranged in the order of their occurrence, beginning with the first tide after midnight in the left-hand column. There are usually four tides, two high and two low, each day; but occasionally what would be the fourth tide occurs after midnight and thus becomes the first tide of the next day. The columns of heights give the elevation of each tide above the plane of reference of the Coast and Geodetic Survey chart soundings, except where the numbers are preceded by the minus sign, or dash, when the heights are below the plane. The tabulations are furnished by the Field Station of the Survey, Custom House, San Francisco, Cal.

Sunrise and sunset are computed for Los Angeles Harbor. Moonrise and moonset for Los Angeles.

TIDES, JANUARY, 1924

Day	Time	Hgt.	Time	Hgt.	Time	Hgt.	Time	Hgt.
	Low		High		Low		High	
9	4:47	2.0	10:55	6.2	5:36	—0.3	......	...
	High		Low		High		Low	
10	0:38	4.6	5:38	2.2	11:38	5.5	6:36	0.2
11	1:17	4.5	6:38	2.5	12:27	4.8	7:18	0.8
12	2:10	4.5	8:00	2.6	1:25	4.1	8:04	1.3
13	3:07	4.6	9:47	2.4	2:46	3.6	8:56	1.7
14	4:06	4.8	11:19	2.0	4:29	3.3	10:01	2.1
15	4:57	5.0	12:22	1.4	5:59	3.4	11:02	2.3
16	5:43	5.3	1:05	0.9	7:03	3.6	11:55	2.3
17	6:23	5.6	1:42	0.5	7:47	3.8	......	...

SUN AND MOON

Day	Sunrise	Sunset	Moonrise	Moonset
9	7:13	5:16	9:19 A.M.	8:43 P.M.
10	7:13	5:17	9:57 A.M.	9:42 P.M.
11	7:13	5:18	10:31 A.M.	10:38 P.M.
12	7:13	5:19	11:04 A.M.	11:34 P.M.
13	7:12	5:20	11:36 A.M.	....
14	7:12	5:21	12:09 P.M.	0:28 A.M.
15	7:12	5:22	12:43 P.M.	1:22 A.M.
16	7:12	5:23	1:19 P.M.	2:15 A.M.
17	7:12	5:24	1:58 P.M.	3:07 A.M.

NEW DE MOLAY CHAPTER

A new chapter in Los Angeles of the Order of De Molay, to be known as Metropolitan Chapter, will be instituted tomorrow evening at Arlington Masonic Hall. Representatives of the associated De Molay chapters of Southern California will be in charge. Henry S. Orme Lodge of Masons is sponsor for the new chapter.

RADIO REPORT

ARRIVALS AND CLEARANCES AT WORLD'S PORTS

[BY A. P. NIGHT WIRE]

NEW YORK, Jan. 8.—Arrived: George Washington, Bremen via Southampton; African Prince, Port Natal via Boston; Luna, Curacao.
Sailed: Duilio, Naples and Genoa; Siam City, London; Jules Henry, Marseilles; Hubert, Santos; Bolivar, Curacao; Ulua, Port Limon; Helen, San Juan; San Juan, San Juan; Clare, San Juan; Burgerdijk, Rotterdam, Derbyline, Tampico; Pacific, San Francisco; Thames Maru, Naples; Cabo Ortegal, Bilbao; American, Antwerp; Cambrai, Cristobal.
Yokohama, Jan. 1.—Wawalona, Portland; Iyo Maru, Seattle; Handicap, Portland; Dec. 30, Tyndareus, Seattle; Shinyo Maru, San Francisco; Jan. 6, Kiso Maru, Seattle; Eldridge, Seattle; Seattle Maru, Los Angeles; Silver Birch, San Francisco.

News of Ships and Sailings at Pacific Ports

[BY A. P. NIGHT WIRE]

SAN FRANCISCO, Jan. 8.—The Admiral Line steamer Emma Alexander, the former Nanking, will be assigned to run between Victoria, B. C., and San Diego, when the craft is released from repairs now being made by the Todd Dry Dock Company of Seattle, H. F. Alexander, president of the company, announced here today.

The Pacific Mail liner Colombia, from New York and ports of call, is scheduled to arrive here tomorrow with refugees from Mexico aboard. The Colombia put in at Manzanillo at the request of the American Consul to take refugees aboard.

The Pacific eastbound intercoastal conference will meet here tomorrow for the purpose of deciding upon a solution of problems which were left unsettled at the December meeting of the body.

The around-the-world liner Empress of Canada left here at daylight for New York, via Los Angeles.

R. Stanley Dollar, vice-president of the Dollar Steamship Company, will leave here soon for New York, to perfect details of that company's around-the-world service and to make a bid to the government for the purchase of 535-type liners now being used by the company.

PORTLAND, Jan. 8.—The British steamer Bannachue is expected here in about ten days for a cargo of wheat. The vessel was formerly the Dutch steamer Gorredyk. The Kobe Maru is another grain carrier expected in the Columbia River shortly to load.

Two steamers of the Columbia Pacific Shipping Company's trans-Pacific fleet arrived in the Columbia River this morning. The West O'Rowa checked this evening with miscellaneous cargo. The West Hixton, the other steamer reaching the river from the Orient, will load flour at Astoria for two days before coming upstream to Portland.

ASTORIA (Or.) Jan. 8.—The Norwegian motorship George Washington arrived this morning from Victoria and will take on freight in Portland for Scandinavian ports.

After being fumigated here the Japanese steamer Wales Maru, which arrived last evening from the Orient, will go to Westport, where she will load lumber.

During last month thirty-nine vessels loaded or discharged 23,331 tons of freight at the Astoria terminals. This was an increase of 14,371 tons over the amount of freight handled here in December of the previous year.

TACOMA, Jan. 8.—The Remus is expected to finish discharging nitrates at Dupont tomorrow evening and go to Seattle to dry dock. After cleaning and painting, she will return here to load for Peru and Chile.

The American is scheduled to arrive tomorrow with considerable general cargo to discharge. She will go direct from Tacoma to San Francisco and not take any Puget Sound freight. The Texan, due Friday, has a large amount of in and outbound freight to handle here.

The Doylestown arrived this evening with general cargo. She loads lumber and sails for San Francisco tomorrow night.

The Bearport is due tomorrow morning to load flour for the Orient.

COOS BAY (Or.) Jan. 8.—The steamer F. A. Warner arrived from Bay Point today to load lumber.

The bow of the wrecked steamer C. A. Smith floated off the end of the sunken north jetty here yesterday, according to a Coast Guard report, and is in the fairway, although not menacing navigation. Orders have been issued to destroy the wreckage and a cutter is expected here tomorrow. Coast Guard men will attempt to blow up the wreckage if the cutter does not appear.

SEATTLE, Jan. 8.—Charles E. Brown, general manager for Swayne & Hoyt, Pacific Coast operators of three lines of steamships owned by the United States Shipping Board, arrived here today to attend to details of opening of a local Swayne & Hoyt office. H. S. Brown, formerly of Seattle, has been named local general agent for Swayne & Hoyt.

With the departure of the motorship Ormidale tonight and the steamship West Jappa, scheduled to depart Thursday, the firm of A. M. Gillespie will relinquish the Swayne & Hoyt agency and the ensuing vessels of the Pacific, Argentine and Brazil, Pacific, Caribbean and Gulf, and Pacific-Australia lines, as well as the Moore & McCormick vessels, will be handled by the local Swayne & Hoyt offices.

Advices reaching Col. E. J. M. Nash, Pacific Coast general agent for the Royal Mail Steam Packet Company, here today, announced that rapid progress has been made in the construction of two 22,000-ton passenger vessels.

The new vessels are being built at a shipyard at Belfast, Ireland, and will be the largest motor-driven vessels in the world when commissioned. They will be named the Amazon and Asturias and are expected to be ready for service within eighteen months.

The British steamship Englestan finished discharging general cargo from the Orient here today and shifted tonight to Barclay Sound, B. C., where the vessel will load lumber, later shifting to Vancouver, B. C., to finish.

Delayed two days by heavy weather encountered in northern waters, the Alaska Steamship Company's liner Victoria will arrive here tomorrow morning from Alaska. The Victoria has 1300 tons of copper ore for Tacoma smelters.

VICTORIA (B. C.) Jan. 8.—With a silk cargo for trans-shipment at Seattle, the steamship Yokohama Maru arrived here today one day ahead of her schedule. Her cargo consisted of 830 tons, including about 2000 bales of silk, valued at $2,000,000. There were also 1400 cases of tea for Seattle discharge.

EVERETT, Jan. 8.—The Swedish motorship Arabar has been loading 1,000,000 feet of lumber for the Orient. She will also carry 2000 tons of wheat and flour.

ASTORIA (Or.) Jan. 8.—W. P. O'Brien, vice-president of the Astoria Chamber of Commerce, was elected to the port of Astoria commission today by members of the board to fill the post vacated by the resignation of John Tait.

BETSY ROSS KIN WILL BE BURIED HERE

Great Grandson of Flag Designer Was Killed on Ranch Near San Diego

Funeral services for Clarence Allen Ross, 59 years of age, great-grandson of Betsy Ross, designer of the American flag, will be conducted today at the chapel of George A Fitch, 1201 South Hope street, at 8 p.m. Ross was grandson of the Revolutionary hero, Gen. John McPherson of Fredericktown, Md., who was chairman of the committee when Lafayette spoke at the first celebration of the birthday of George Washington. Ross was born in St. Louis.

Mr. Ross was instantly killed on his San Marcos ranch, in northern San Diego county, Friday last, when he slipped on the grease-covered floor of the pump house and fell headfirst into the flywheel of the engine. He was alone in the pump house at the time, and the body was found by the ranch foreman by the side of the engine.

For many years he was identified in various capacities with engineering concerns of the country, and in the installation of electric plants in many large cities of the United States. He designed the lighting system for the Chicago Exposition.

In the early days of the telephone Mr. Ross was instrumental in organizing many telephone companies in cities of the East and Middle West, and again when the street railways were being changed to electric systems he was prominent as an official of many companies.

He came to California fourteen years ago from Kansas City, where he had been manager of the Thomson-Houston Electric Company. His fortune he invested mostly in lands in Southern California. He turned from the active life of a promoter and builder to that of a California rancher. At the time of his death he was interested in raising avocados.

PLAN EARLY OPENING OF NEW ARCADE

Building is Practically Ready to Occupy; Space Half Leased

With but thirty days to go before the opening of the new Mercantile Arcade Building on South Broadway, announcement was made yesterday by A. C. Blumenthal & Co., that practically 50 per cent of the structure has been leased to date involving approximately $6,000,000 for the term of the leases. According to Mr. Blumenthal, the building will be ready for occupancy shortly after the first of next month, three months ahead of the construction schedule.

"The City Within a City," as the building has been designated, has been leased to more than fifty concerns including drug stores, jewelry shops, stock and bond offices, beauty parlors and individual office suites. A majority of the firms locating in the building have taken ten-year leases and plan to spend several hundred thousand dollars in equipping their respective quarters with new fixtures.

Among the larger institutions locating in the arcade is the Sun Drug Company which has leased one-half of the ground floor space in the Spring-street building. The Leighton Co-operative Cafeteria Company has taken the entire basement space for a large cafeteria accommodating 20,000 per-

Theaters—Amusements—Entertainments

California

JAMES GRUNE, EXAMINER: "ONE OF THE MOST SINCERE LOVE STORIES WOVEN INTO A SCREEN DRAMA IN MANY MOONS."

Flaming Passion

From the sensational story of love, "LUCRETIA LOMBARD" By KATHLEEN NORRIS

A Warner Bros. Screen Classic featuring IRENE RICH and MONTE BLUE With Alec B. Francis, Norma Shearer and Marc McDermott.

Elinor's Brilliant Orchestra
Hal Roach's "Dippy-Doo-Dad" comedy.

Miller's

3RD BIG WEEK
MARION DAVIES
In Her Cosmopolitan Production
"Little Old New York"
and—WILL ROGERS in
"Two Wagons, Both Covered"

LOEW'S STATE

Coming to Loews State ... Potash & Perlmutter ... Fashion

ALHAMBRA Dazzling Mae Murray IN

CRITERION
8 more days to see "THE Hunchback OF Notre Dame"

Rex Ingram's "SCARAMOUCHE" ... ADVANCE SEAT SALE OPEN

FAMOUS BABY 50

MISSION ... PERSONAL APPEARANCE TONIGHT AT 8 ... KENNETH HARLAN STAR OF "THE VIRGINIAN" APPEARS ON THE ...

"THE VIRGINIAN"
MACK SENNETT "PICKING PEACHES"

MASON OPERA HOUSE MATINEE TODAY ... BEGINNING NEXT SUNDAY KOLB AND DILL Offer "A BIG REW..."

MAJESTIC ... MARGARET LAWRENCE "SECRETS" ...

PHILHARMONIC AUDITORIUM ... SWEDEN AND THE ... Gothenburg Exposition"

EUGENIA GILBERT ... EVERY NITE ... Beauty Contest

BAECHTOLD RITES THIS AFTERNOON

Veterans of Spanish War Will Direct Services for Famous Engineer

Mrs. Deardorff Funeral to be Held Today

Officers Seize Owner ...

FLASHES

"WOMAN ON JURY"

FIRST NATIONAL WILL FILM FAMED PLAY

By Grace Kingsley

One of the most important productions ever made by First National will be a film version of "The Woman on the Jury," to be directed by Harry Hoyt, according to announcement sent out by officials yesterday.

Sylvia Breamer, it is understood, will have the leading feminine role —a distinct triumph for Miss Breamer's acting ability, inasmuch as at least a dozen actresses were interviewed for the exacting role, calling for strong emotional powers, before Miss Breamer was finally chosen. Hers is the role Mary Newcomb created on the stage in the New York production last season.

Another important role, that of a flapper, has been assigned to Grace Gordon, who is almost a newcomer on the screen, but whom Mr. Hoyt considers a find. It was through viewing Miss Gordon as Topsy in "The Gold Diggers," at the Morosco, that he decided she was just the actress for the part.

Other members of the cast will be announced within a few days, and Mr. Hoyt states the members will be carefully chosen for their respective roles.

Hoyt formerly directed for the World Film Company, afterward being connected with certain independent productions of which the best known perhaps is "The Rider of the King Log." He has also had much experience as a writer, his latest triumph being "Flaming Youth." He has just finished the script of "The Perfect Flapper," which will be Colleen Moore's next picture, with Jack Dillon directing, and which promises to establish Miss Moore in this line of flapper parts, following her success in "Flaming Youth," which is showing a second week at Loew's.

Work on "The Woman on the Jury" starts January 14, with most of the scenes interiors, to be made at United Studios, where elaborate sets are already in course of construction.

Exteriors will be filmed at the San Diego aviation and naval plane bases, where an airplane will be used, and other scenes will be made in the mountains somewhere near here.

Wilkes Shows Prosper

It looks as though Thomas Wilkes must own a whole flock of horseshoes and an acre of four-leaf-clovers, judging from the way his shows are going over.

Telegraphic communication received from Wilkes, who is now in Chicago, discloses that "Topsy and Eva," with the irrepressible Duncan sisters in the name roles, has swept to tumultuous success, and despite the zero weather which Chicago is suffering from, has played to capacity business in the Selwyn Theater. Newspaper critics enthusiastically praised both of the Duncans and the play, and every indication points to a long run in Chicago.

At the same time "The Nervous Wreck," with Taylor Holmes in the leading role, broke house records at the Sam H. Harris Theater.

Margaret Lawrence, at the Majestic here, will close her engagement in "Secrets" at the end of next week, and will be seen beginning the 20th inst. in Lynne Starling's new comedy, "In His Arms." This is the first of a series of premieres that Wilkes has arranged in which Miss Lawrence will be presented by arrangement with Sam Harris.

Franklin Pangborn, former Majestic favorite, lately of the Fine Arts, and Vernon Steele, now appearing with Ruby Miller, famous London actress, at the Fine Arts Theater in "Tiger, Tiger," are to support Miss Lawrence in the new Starling play.

Others in the cast will be Barbara Brown, Robert E. Thomas, Katherine Van Buren, Lillian Lawrence, Eleanor Parker and Richard Pitman.

Kenneth Harlan in Person

Now the matinee girls may brush up their best bibs and tuckers. Kenneth Harlan, star of "The Virginian," has been persuaded by Manager Jack Root of the Mission Theater to appear personally every evening at 8 o'clock during the remainder of this week, commencing tonight, in connection with the showing of the film.

Sure Are Married

If William Seabury and his wife, known professionally as Margaret Irving, both Orpheum stars, ever want to be divorced they are going to have a tough time of it, according to the present prospect.

The pair met here during the presentation of their separate turns on the same Orpheum bill for the first time since they were married in Chicago several months ago. When they reached Fresno, still on the same bill, they got married again under the California law. Now they announce that they intend to be married in every State in the Union.

"The multiple-marriage idea," said Mrs. Seabury, "is my husband's idea. In case he carries it out, if either of us ever wants to get a divorce, we shall have to be divorced in every State in the Union, or else in some States we shall still be husband and wife."

Which does make it intricate, doesn't it?

Patsy Ruth Miller's Escape

A stirring adventure and narrow escape from drowning was that happening to Patsy Ruth Miller and some of her friends, which took place during the recent Christmas holidays. The story has just leaked out.

It seems that Miss Miller, in company with Wilbur May, son of the owner of Hamburger's, with some other young people, left the Yacht Club pier at San Pedro on young May's yacht for a day's sail. On their return the boat came in at low tide and got stuck in the mud on a small island three miles from the landing.

Patsy Ruth and her girl friends immediately had visions of being put into a regular movie situation, that is, the necessity for remaining away from home all night on a boat with some young man. So Patsy insisted they take to the boats and row across. Young May was to row the boat, which he did very bravely.

"Then, suddenly, when we were away off from the yacht, in pitch darkness I discovered water in the bottom of the boat! I didn't say anything, hoping the leak was a very small one, or that it might be merely water that had spilled in when we were getting into it. But it began to rise! We all began to bail with our hats, but the water gained on us.

"Then May learned from the sailor with us that it was the wrong boat the sailor had taken —one that was to have been taken to be mended!

"Well, according to all the novels, we should have begun crying and praying; instead of which we just kidded! But I'll tell you our teeth were chattering! Most of us could swim, but in that darkness, and all that distance! Beside, there was a little boy with us who couldn't swim.

"We did make the landing at last, but before we all got our wraps off the boat—it sunk with a gurgle!"

Anna Zacsek in It

While Anna Zacsek, formerly of the Little Theater here, is waiting to make her debut in New York, she is to appear in a Russian play called "Vera Murtvez," sponsored by Anne Nichols, author of "Abie's Irish Rose," being put on for a try-out by the Park Players, a stock company of Erie, Pa.

Nazimova at Orpheum.

Mme Nazimova, whose latest playlet, put on at the Orpheum here as a premiere last summer, did not please the New Yorkers, will put on a new play at the same theater in a few weeks and try again. The new play is called "That Sort."

New Sparkler of Emotion

Ruby Miller,
English actress makes stage debut here in "Tiger, Tiger!" a play by Edward Knoblock, which has just opened at Fine Arts Theater.

AIR AND PHOTOPLAY STARS MEET ON SET

The king of the air and the queen of dramatic art met during the filming of "Ashes of Vengeance," which is now showing at Grauman's Million-Dollar Theater. Immediately after completing his record-breaking transcontinental flight from coast to coast, Lieut. John A. Macready motored from San Diego to Hollywood to deliver a message to Norma Talmadge from his brother aviators in the East.

The Talmadge sisters became acquainted with the continental flyers and other officers at the Long Island fields when they visited the flying camps on their stopover at New York en route here from Europe.

Lieut. Macready was the guest of Miss Talmadge for several hours and was an interested spectator while Director Frank Lloyd supervised the staging of a mob riot.

SWEDISH SCENIC AT AUDITORIUM FRIDAY

Los Angeles has seen almost every conceivable sort of motion picture, but never before has there been shown such scenic pictures as those of Sweden and the Gothenburg Exposition presented by W. J. Adams at the Philharmonic Auditorium Friday evening. These pictures present the land in all of its enthralling beauty and in all of its present-day and ultra-modern aspects, economically socially, politically and intellectually.

The maker of these pictures has been a close student of light values and knows how to handle his camera in getting them. In a word, the general artistry of them is not merely remarkable, but establishes a new standard in motion-picture photography.

Every phase of Swedish life is set forth by these pictures. Many of those of Swedish birth, who have not been to their motherland for some years, will be vastly surprised to find that Sweden has forged to the front and today stands in the rank held by the leading nations.

SITUATION LOOKED FUNNY TO MICKEY

"Gee, can't a fellow even pick the kids for his own gang?"

This was little Mickey Bennett's complaint to Allan Dwan during the filming of "Big Brother," now on view at Grauman's Rialto. "These boys you gave me are a lot of sissies and when I told them I could lick the whole bunch they began to cry—I want some real fellows." So, what else was there to do but give Mickey a swivel chair in the casting office and let him select a new gang—which, in the picture, he leads on a fruit cart siege in a lively sequence.

Mickey Bennett comes from a stage family and made his own dramatic debut in the Morris Gest production, "Chu Chin Chow." His first picture was "Cappy Ricks," in which he impersonated Tommy Meighan as a child.

GRAF STARTS IN FEBRUARY

Max Graf, supervising director of the Graf productions, will start the ball rolling for his expanded program February 1, when "The Wise Son," by Charles Sherman, featuring Alec B. Francis, the only member of the cast thus far signed, will go under production. Mr. Graf will make three other features and six westerns.

'Spend More' Is His Resolution for New Year

What about 1924?

Joseph M. Schenck, producer of Norma and Constance Talmadge and Buster Keaton photoplays, plans to spend more money on new pictures than ever before during the coming year.

"I plan to make ten big feature pictures in 1924," says Schenck. "Their total cost will be approximately $4,000,000."

Producer Schenck believes that the present lull in picture production will be at an end by the middle of January and that February will see a period of great activity in the Hollywood studios.

"By the first of March all the films now on the shelves of the big companies will have been released and a new crop of productions will be in demand. By that time producers will be well supplied with money, which they will have received from the distribution of the films now in storage. This will enable them to begin new pictures for release about June 1."

At the present moment all three Schenck units are hard at work. Consatnce Talmadge is appearing in "The Goldfish," while the last few scenes of Norma Talmadge's "Secrets" also are being filmed. Buster Keaton is making his third feature comedy, "Sherlock Junior."

For 1924 three photoplays have been purchased for Constance Talmadge, four for Norma Talmadge and three for Buster Keaton.

Norma plans to go East about the middle of January, following her excursion to New York with a few weeks at Palm Beach. She will then return to Los Angeles, by which time C. Gardner Sullivan will have completed the scenario for her next production.

According to present plans, Constance will begin work on another photoplay after finishing "The Goldfish," while Buster Keaton will also work continuously throughout the year in Hollywood.

Passion Role Well Adapted to Irene Rich

It would be impossible to imagine that Irene Richards had ever spoken a cross word in her life. Her personality radiates sweetness. Miss Rich was born in Buffalo, N. Y., and educated at St. Margaret's School for girls. She did not go on the stage before entering the films. She started her screen career when the profession was new.

The first part she played was in "A Law Unto Herself," opposite Frank Keenan. Then, she was chosen to play opposite Will Rogers in many of his starring productions. One of these was "The Strange Boarder." Later she played a feature role in "The Street Called Straight," and there further proved herself an actress of high emotional quality. For Fox she made "The Lone Star Ranger" and "Wolves of the Night."

When the all-star cast productions became popular, Miss Rich's time was at a premium. Whenever a story called for highly emotional acting the casting director would page her. And sometimes he would wait until he could obtain her services before starting the picture.

One of her latest productions was "One Clear Call." There her work was at its best. Her latest appearance on a local screen is in "Flaming Passion," the picturization of Kathleen Norris's "best seller" novel, "Lucretia Lombard," which is now playing at the California Theater. Seen with Miss Rich are such well known players as Monte Blue and Marc McDermott.

"WOMAN TO WOMAN" LIKE TRIP ABROAD

Almost like taking a trip to the bright lights of Paris and London!

That is the opinion of those who have seen Betty Compson's latest offering, "Woman to Woman," at Grauman's Metropolitan this week.

The picture tells the story of a Parisian dancer and her loves. The dancer entertains at the notorious Moulin Rouge of Paris and later is a featured attraction in London's Piccadilly. Effective night scenes show the actual life in these resorts, the scenes for these episodes being made in Paris and London.

A small tractor can, by a new attachment, be converted into a ditch-digger.

MUSICAL

SCHUMANN-HEINK

ART OF DIVA PROVES ITS FASCINATION

By Edwin Schallert

Yet deeper in the glow of its humanness, and finer perhaps than ever in its sentiment, the art of Mme. Ernestine Schumann-Heink last night filled with warmth and radiance the hearts of throngs of hearers at Philharmonic Auditorium. She gave one of the first of the concerts of the New Year, and she brought as always her smile and vibrant spirit of joy that illuminated each song on her program.

One can hardly regard this artist without deep emotion. So many years she has been before her public, and so much does she still offer them of greatness in interpretation, and even in voice.

In many of the numbers, especially the Wagnerian operatic, in the opening group her tones boasted a richness and golden quality that many a younger prima donna might envy. To all her songs she brought taste and heart interest that are absolutely her own.

Such familiar selections as the Erda scene from "Rheingold" and Brangaene's call from "Tristan and Isolde" reawaken the memories of all that was most splendid in the aristocracy of the Wagnerian age in which she had such a large part. Her rendition of the Schumann songs, and those by Franz and Brahms, especially the Six Gypsy Songs, was replete with the fine enthusiasm of her purpose.

Though occasionally a note might not have been so perfectly sustained as was once her wont, no phrase has lost aught of the glorious artistry which is hers by the right of a supreme conquest of the years.

A peculiar meaning attached to such a song as "There Is No Death" by O'Hara, which she endowed with a sweeping, and courageous sentiment. In the Bolero by L. Arditi she showed the excellent reserve of her technique. And the encores, of which there were a number, were expressive of all that intimate feeling which she has for the desires and requests of her public. These encores included even "Danny Boy," which she described as a war song, saying with half-pathetic feeling that we hear them seldom now, and the "Stille Nacht" given with organ accompaniment.

Mme. Schumann-Heink was assisted by Florence Hardemann, violinist, who played effectively a group including the Prelude and Allegro (Pugnani-Kreisler;) "Ave Maria" (Schubert-Wilhelmj,) and the "Tambourin Chinois" (Kreisler,) to which she responded with an encore. Katherine Hofmann, who is well remembered from many previous appearances with the diva, was the accompanist.

Reopening Northern Studios

Preparations are being made to reopen the Pacific Studio at San Mateo, near San Francisco, and among those whose services are being negotiated for as directors of two different units are Donald Crisp and Charles Maigne, it is understood, while Col. Sterritt Ford may be engaged as studio manager.

Hungarian In "C. B." Cast

Michael Varconi, the first Hungarian actor to enter American motion pictures has been signed by Cecil B. De Mille to appear with Leatrice Joy and Rod la Rocque as a leading character in "Triumph." Varconi has been in America less than two months. He was seen in "Sodom and Gomorrah" and in "The Red Peacock" among the foreign-made films.

In "Broadway after Dark"

Anna Q. Nilsson has been added to the cast of "Broadway After Dark," which Monte Bell is directing. She is playing the lead opposite Adolphe Menjou.

More for "Sea Hawk"

The cast of "The Sea Hawk," Frank Lloyd's production, has been increased to include Wallace McDonald, Frank Currier and Fred De Silva, all of whom have lately been appearing in sea and adventure productions.

JAZZ-AGE PICTURE IN ITS LAST WEEK

Jazz, glorified and depraved: jazz, aggravated and yet not exaggerated. Seeped in jazz, the social life of America battles degradation and tragedy with its mask of "respectability."

There is a strong human lesson to be had in jazz, and the moral is forcefully conveyed in "Flaming Youth," featuring Colleen Moore, and now showing in its second and final week at Loew's State Theater.

As forceful and significant as tragedy of life itself, the picture artistically and intelligently carries its moral lesson. To the director, John Francis Dillon, must go a great deal of credit for he has put into this picture the explosive situations of a melodrama.

Colleen Moore playing Pat, enacts her role with amazing realism, maintaining always her purer ideals despite her surrender to curiosity. Myrtle Stedman, playing the mother, once again demonstrates that she is an actress of no unimportant degree.

COURT OF FORESTERS INSTALLS OFFICERS

Officers elected recently to manage the affairs of Court E. G., No. 33, Independent Order of Foresters, were installed last night in Liberty Hall, Foresters' Building 955 South Olive street. With Dr. C. B. Dickson, High Chief Ranger, officiating, the following officers were installed: Court Deputy, A. Frank: Past Chief Ranger, W. J. Fuller; Chief Ranger, G. Wray; vice-Chief Ranger, J. Carroll; Recording Secretary, S. G. Dunkerley: Financial Secretary, Charles L. Wilde: Treasurer, E. B. Carter; Orator, J. N. Linardos; Senior Woodward, F. Nourse, Sr.: Junior Woodward, H. Crum: Senior Beadle, W. R. Topham: Junior Beadle, W. A. Smith; Trustees, Dr. C. B. Dickson and Frank E. Hand; Finance Committee, W. E. Clayton and M. J. Eichorn; Chief Surgeon, Dr. C. B. Dickson; Medical Staff, Drs. E. F. Boyd, E. Harrison, Virgil McComb, W. R. Owens, W. G. Raber, Milton Silver and Ralph A. Woods.

Loew's State — Last 3 Days — "FLAMING YOUTH" — A First National Picture — Belcher Ballet — Arthur Kay and Concert Orchestra
Potash & Perlmutter — Fashion Show
Dazzling Mae Murray in Fashion Row — A Metro Picture — POPULAR PRICES — Her Greatest Triumph
Criterion — The Hunchback of Notre Dame
The Four Horsemen!! Starting Thurs. Jan. 17 — "SCARAMOUCHE" — Seat Sale Opens Tomorrow
Famous Baby 50 Burbank Dolls — Burbank Theater
MISSION — PERSONAL APPEARANCE — TONIGHT AT 8 O'CLOCK — KENNETH HARLAN — STAR OF "THE VIRGINIAN" — APPEARS ON THE STAGE
THE BAT — Matinee Today — Beginning Next Sunday Night KOLB AND DILL Offer "A BIG REWARD"
Orpheum Circuit — Marion Harris — Renee Robert — Vaudeville — VALESKA SURATT "The Purple Poppy" — The Grand Guignol of Paris
Morosco Theater 744 South Broadway — "The Lady Killer"
Majestic — Matinees Wednesday and Saturday — Thomas Wilkes Presents MARGARET LAWRENCE "SECRETS" — Margaret Lawrence "In His Arms"
Philharmonic Auditorium — W. J. Adams presents SWEDEN AND THE Gothenburg Exposition — Friday Eve., Jan. 11
EUGENIA GILBERT IN PERSON

GRAUMAN'S METROPOLITAN — There was a glad mad girl, in Paris — BETTY COMPSON — "WOMAN TO WOMAN" — Actually filmed in the gilded palaces that made Paris wink at itself. — Beginning Saturday ZANE GREY'S THE HERITAGE OF THE DESERT with BEBE DANIELS, ERNEST TORRENCE and NOAH BEERY.
GRAUMAN'S HOLLYWOOD EGYPTIAN THEATRE — HOLLYWOOD BLVD. & McCADDEN PLACE — It tells the world's greatest story better than any story was ever told before — THE TEN COMMANDMENTS — A CECIL B. DeMILLE PRODUCTION — A PARAMOUNT PICTURE — Preceded by Sid Grauman's immense spectacle—prologue with 100 artists on the stage.
GRAUMAN'S Million Dollar Theatre — You could travel a thousand miles—live a thousand years—and see a thousand pictures but never another like NORMA TALMADGE in "Ashes of Vengeance"
GRAUMAN'S RIALTO — Have you a heart? If you have — If you haven't — BIG BROTHER — A PARAMOUNT PICTURE.
Orpheum — NORA BAYES — "COMPLIMENTS OF SEASON" — DEAGON & MACK — HARRY STODDARD & BAND
The BROADWAY — DESTINY — STAN LAUREL in "The SOILERS"
YOU CAN'T GET AWAY WITH IT
HIPPODROME Vaudeville Main St. at 4th — "THEY'RE OFF" with PEGGY O'DAY in the lead
MISSION PLAY
DAVID BELASCO'S SUCCESSFUL PLAY "TIGER! TIGER!" — FINE ARTS THEATER

Bishop's magnificent new "traveling oven" and cracker machine for baking the "English Style" or "Hard Sweet" Biscuit.

Bishop & Company are the only firm in the West selling "English Style Biscuits," baked in their own traveling oven.

"Originators on the Pacific Coast"

BISHOP'S English Style BISCUIT

Bishop's Choice English Style Package

You will be happy to know you can now buy English style biscuits such as Aloha—Marie—Petit Beurre—Poppy and La Creme in sandwich style—and many others—fresh from the Bishop ovens; that the quality in every way is equal to the imported brands—and most important—prices are almost half what you pay for the imported, because baked here at your very door.

You will want a complete assortment on hand for you know there is nothing that quite equals these biscuits for serving with desserts, drinks, afternoon tea and light refreshments.

Bishop's "Choice English Style" Package contains an assortment of these Biscuits — a get acquainted package — large, beautiful and a value that surprises most everyone—50c.

Order from your dealer—by the pound or package.
The name Bishop on every Biscuit.

Los Angeles **BISHOP & COMPANY** San Diego

BEKINS EMPLOYEES BULLETIN.

THE KIND OF SERVICE
OUR CUSTOMERS HAVE
A RIGHT TO EXPECT.

No. 1 - COURTESY

Our customers, first, have a right to expect a high standard of courtesy. This courtesy should start from the time an office employee takes the order from the customer, and should extend down the chain to the packers, the warehousemen, and until the driver has finished the ... satisfaction of our ... customer.

why people prefer BEKINS

for MOVING SHIPPING PACKING STORING

I believe, from experience, that 99% of the public are courteous in their transaction of business with us, and you will find that courtesy is generally met with courtesy. Remember, it is a real achievement to satisfy a customer, who is exacting and hard to please.

Signed: MILO BEKINS,
General Manager.

BEKINS VAN & STORAGE CO.

San Francisco — 1335 So. Figueroa St. LOS ANGELES — Oakland Fresno

Are You Interested in Gardening?

Every issue of Farm and Tractor, the illustrated agricultural magazine issued with the LOS ANGELES SUNDAY TIMES, contains hints, helps and suggestions for the home gardener and fruit grower.

TEN INJURED IN COLLISION

Two Street Cars Crash Into Heavy Truck on Track Causing Panic Among Passengers

A twelve-ton dump truck parked itself squarely between two street cars at the intersection of McClintock street and Thirty-sixth Place, yesterday, causing a spectacular collision in which ten persons were injured.

The huge truck was struck amidship by street car No. 161, which was in charge of Motorman J. J. Smith of 5416 South Main street and was traveling south on McClintock street. It was hurled part way around and street car No. 166, northbound on McClintock street, struck it in the rear.

FLUNG TO FLOOR

Passengers in both cars were flung forward by the impact and were deposited in a mass toward the front of each car. A minor panic broke out, but was quickly subdued. The driver of the truck, I. R. Alward of 1447 West Sixty-ninth street, was flung to the ground by the impact, but escaped without a scratch. Neither of the street cars was heavily loaded and this accounted for the small number of injured.

Motorman Smith was the most seriously injured. The front of the street car he was piloting was demolished and he suffered a wrenched back and cuts and bruises on the face, neck and arms. Motorman C. H. Cummings of car No. 166 escaped without injury.

Others hurt in the collision are: Louis Blahn, 31 years of age, 1110 West Fifty-sixth street, wrenched back and contusions.

TAKEN TO HOMES

F. Sullivan, 47, 946 Menlo avenue, abrasions and contusions.

Zella and Lucille Facchin, 3628 Orchard street, cuts and abrasions and shock.

Nellie R. Kruetter, 49, 195 Anita Court, Sierra Madre, abrasions.

Mrs. A. Wissel, 52, 1207 West Sixty-ninth street, cuts and bruises.

Mrs. Mabel Bailer, 45, 1334 West Thirty-seventh Place, cuts and bruises.

Mrs. George Parks, 37, 1532 Orange street, contusions and cuts.

Miss Ellen Peas, 36, 3902 Wisconsin street, cuts and bruises.

The injured were treated at the Receiving Hospital and the majority removed to their homes.

COURT UNMOVED BY MOSAIC-LAW PLEA

Joe Chavez told Police Judge Richardson yesterday that he felt perfectly justified in stealing a tire from another man's car since someone had stolen a tire from his car. The court remarked that this was carrying the Mosaic Law of an eye for an eye and tooth for a tooth a little too far. He gave Chavez the alternative of paying a fine of $300 or going to jail for 180 days. Chavez calmly pulled a large roll of bills from his pocket, stripped $300 from the roll, presented it to the clerk and walked out.

ACCUSED OF EXTORTION

Joseph D. Fraser yesterday was held to answer by Justice Wood on a charge of extortion after the testimony of Jim Fratello that Fraser with two other men had entered his house, represented themselves as officers and demanded money as an alternative to going to jail. Bail was set at $5000.

RACE TRACK REMOVAL IS CONSIDERED

Horsemen Oppose Plan to Relinquish Control Over City Property

Shall the race track and grand stand at Exposition Park be removed?

That is the question which the City Council answered yesterday affirmatively but Acting Mayor Workman was urged by a committee of horsemen to veto the action of the Council approving of a contract by which the city relinquishes any control over the track and grand stand thus paving the way for the removal of the horse-racing properties

The Acting Mayor told the horsemen to appear before the Council this morning and present arguments for the reconsideration of the Council's action.

Association of Business Men Changes Name

At the annual meeting of the Business Men's Co-operative Association, at the offices of the organization yesterday, Herman W. Frank was elected president, succeeding Orra E. Monnette in that office for three consecutive terms, and George M. Babcock was for the eighth time elected managing director and secretary of the association, which largely through his efforts has become an important factor in business and civic affairs.

Officers for the year are: Herman W. Frank, president; Orra E. Monnette, Walter C. Day and Leo S. Jacoby, vice-presidents; F. W. Blanchard, treasurer; George M. Babcock, managing director and secretary.

In addition to the foregoing the following directors were elected: James G. Warren, George H. Barnes, Howard Frost, C. F. Baker, Calvin E. Green, Paul A. Jesberg, P. E. Woods, L. T. Cranmer, John Lopizich, E. W. Lewis, Marco H. Hellman, H. R. Krohn, Theodore J. Van De Kamp, Fred E. Watts, George T. Cline, Emil Olcovich, W. C. Galbraith, Earle Osborn, P. M. Young and John H. Gage.

The name of the organization was changed to Business Men's Association, the word co-operative being dropped.

Greatest speed attained by an electric locomitive was 105 miles an hour on a short test track.

NEW FINANCE RECORD BY GLENDALE CHURCH

A new record in church finances in the Southland was reported yesterday by Rev. W. E. Edmonds, pastor of the Glendale Presbyterian Church. Mr. Edmonds said that at the recent dedication of the new church cash and pledges amounting to $236,000 were received from the members, thus lifting the entire indebtedness on the new home of worship. The building, located at Harvard and Louise streets, is regarded one of the most magnificent edifices of its kind in California.

HELD AS VIOLATOR OF CORPORATION ACT

Accused of selling thousands of dollars worth of stock without a permit, W. A. Bondurant yesterday was held to answer by Justice Russill following a hearing over a long period, during which twenty witnesses were called. Bondurant is said by the prosecution to have sold stock in the Gold Slope Mining Corporation, an Arizona organization, without a permit from the Corporation Commissioner. His bail was set at $10,000. The case was prosecuted by Dep. Dist.-Atty. Heinecke.

MOTHER!

"California Fig Syrup"

Dependable Laxative for Sick Baby or Child

Hurry Mother! Even a bilious, constipated, feverish child loves the pleasant taste of "California" Syrup of Figs and Elixir of Senna and it never fails to open the bowels. A teaspoonful today may prevent a sick child tomorrow.

Ask your druggist for genuine "California" Syrup of Figs and Elixir of Senna which has directions for babies and children of all ages printed on bottle. Mother! You must say "California" or you may get an imitation fig syrup.

The New Model 5...

VICTROLA IS HERE

Has all the old model 50 features PLUS several new ones—needle cup, record carrier, handle more conveniently placed. Handsome mahogany case.

$1.00 A Wee...

PAYS FOR ONE OF THE... SPLENDID MACHINES COMPL... WITH 10 SELECTIONS OF Y... OWN CHOOSING

(5 Double-Disc 75c Victor R...

Price Complete $53...

Small amount down.

We have many other VICTROLAS ... prices ranging from $25 to $375 ... ON ALL. See our complete assortment ... VICTOR RECORDS. All the late "hits" ... the time. PHONOGRAPH DEPARTMENT ... FLOOR.

COLYEA...
"Where Bargains Reign"
507-509-511 SOUTH MAIN ST...
Near Fifth and Main Streets

The Pre-View Every We...

The Los Angeles Times new film magazine ... price 10c. Served each week without ... ly subscribers of The Los Angeles Times.

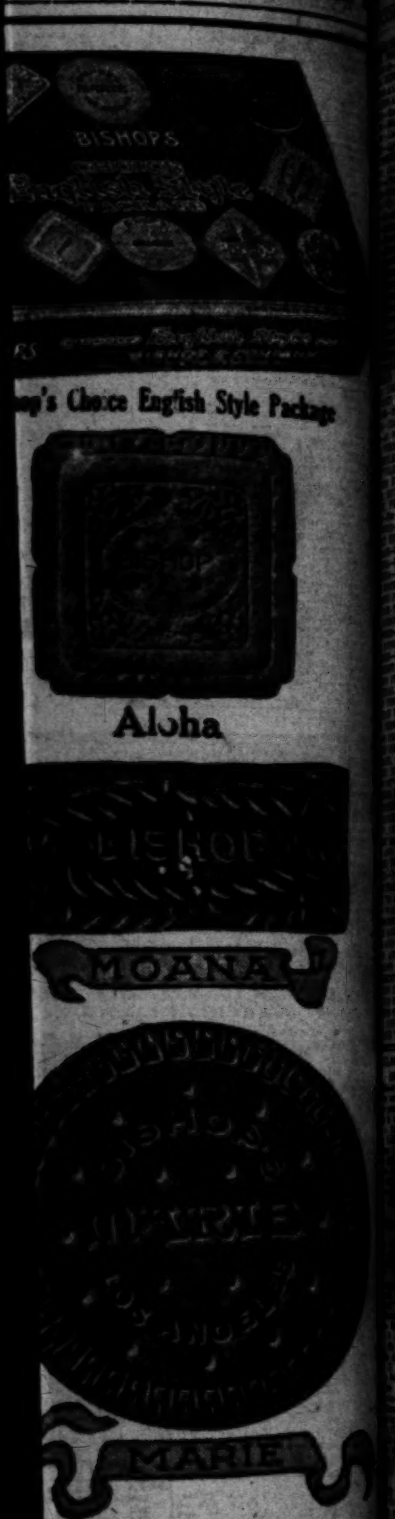

New Model 50
VICTROLA

A Week
FOR ONE OF THESE
MACHINES COMPLETE
SELECTIONS OF YOUR
OWN CHOOSING
(Disc 75c Victor Records)
Complete $53.75
small amount down.
Other VICTROLAS on display from $25 to $375 CREDIT TERMS
complete assortment of the famous ...S. All the late "hits" in stock
...OGRAPH DEPARTMENT, ...

...LYEAR'S
Where Bargains Reign
... SOUTH MAIN STREET
Fifth and Main Streets

New Every Wednesday
new film magazine, printed in ... week without charge to all regular ... Los Angeles Times.

LOST, FOUND, STRAYED—
And Stolen.

SPECIAL NOTICES—
Miscellaneous

Baths and Massage

Medical

Sanatoriums

Chiropractic

Society Meetings

Optometry

Dentists

Detectives

Auto Trips and Travel Offers

SPECIAL DINNERS—
Good Eating Places.

PERSONALS—
Business

PERSONALS—
Business

KNOW THY FUTURE

Inquiries—Missing People

BUSINESS ANNOUNCEM'TS—
Miscellaneous

Income Tax Experts

Attorneys and Counselors

ALL legal matters, advice free. 340 DOUGLAS BLDG., 3rd & Spring. 874172. Open Mon., Wed. & Fri. eve. 8-9. Sun. 11-12.

COLLECTIONS over $100, judgts. bought; people loc. Cuthbert, 424 ... Bdy., R. 610.

W. R. BARNES, the Poor Man's Attorney, 352-3 WILCOX BLDG., 2nd and Spring.

FREE law estates; husband-wife, personal injury, loans. 546 Douglas Bldg. Eve. 5-8.

Contractors and Builders

IF YOU HAVE A CLEAR LOT

We will lend you the full cost necessary and will build for you a home, double bungalow or bungalow court.

OUR PLANS ARE FREE.

Our prices are right, consistent with the high-class construction work we do.

NO ADVANCE PAYMENTS.

NO FEES—NO BONUS.

No red tape. Plenty of money on hand for any reasonable deal. Evening appointments made upon request.

BUILDERS' FINANCE ASSOCIATION,
Suite 408-10-12-14-15-17,
Homer Laughlin Bldg.
315 S. Broadway.
Private Exchange 822-291.

HOMES OR INCOME PROPERTIES.

WE WILL FINANCE YOU

WITH OUR OWN MONEY.

FURNISH PLANS AND BUILD

YOUR BUILDING

on

YOUR CLEAR LOT
at
LOWEST PRICES
consistent with
BEST WORKMANSHIP.

NO DEPOSIT REQUIRED.

CONSULTATION AND ADVICE FREE.

We will treat you as we would like to be treated ourselves.

ALPHA BUILDING & INVESTMENT CO.,
234 Western Bldg.,
Cor. 6th and Western.

$2280—5 ROOMS MODERN, COMPLETE. Concrete foundation, cement walls, full plumbing, hot and cold water; oak floors in living and dining-rooms, electric fixtures, window shades, 2 coats paint outside, 3 coats inside; plastered, composition drainboard, screen, etc. Ready to move in. Other bldgs. in proportion.
20 rm flat, complete, $12,000.
We build anything, any place. Bring in your sketches. We finance to 70%.
STANDARD BLDG. CO.,
1100 MARSH-STRONG BLDG.

SINGLE BUNGALOW BOOKS, DOUBLE, 50 cents. 527 I. W. HELLMAN BLDG.

PLASTERING CONTRACTOR. R. L. KID...

BUSINESS ANNOUNCEM'TS—
Miscellaneous

Contractors and Builders

WE WILL LOAN YOU
ALL THE MONEY
NECESSARY TO FINANCE AND
BUILD A BUNGALOW COURT,
FLAT BUILDING,
OR BUNGALOW,
IF YOUR LOT IS CLEAR.

We are not in the high-rent district, and our expenses are down to the minimum.

If you are thinking of building, we can save you some money.

A VISIT TO OUR OFFICE
WILL CONVINCE YOU.
OR PHONE 290-828
FOR APPOINTMENT,
MADE ON REQUEST.

MILLER & HANSEN
CONSTRUCTION COMPANY,
8271 MONETA AVE.

I WILL LOAN ALL THE MONEY TO FINANCE AND BUILD A BUNGALOW COURT, flat or bungalow on your clear lot, subject to my appraisal for which there is no obligation.

Phone my office for appointment. Let me give you the address of an eight-unit bungalow court now under construction in Culver City for Mr. Fred B. Allen, estimated income $460 per month. I financed this court 100% and the lot cost Mr. Allen but $3750. Mr. Allen will pay me $371 per month for 48 months, which reduces the principal to the first mortgage, after which all monthly payments cease.

Call my office for an appointment ...

Furs—Remodeling, Etc.

Insurance

Manicuring, Chiropody, Facial and Scalp Treatments

BUSINESS ANNOUNCEM'TS—
Miscellaneous

Ladies' Tailoring, Millinery

Roofing—New and Old

Cesspool Cleaners

Professional Services

Florists and Nurseries

Patents and Patent Attorneys

WRITE FOR OUR FREE BOOK ON PATENTS

MUNN & CO.

EDUCATIONAL—
Miscellaneous

Musical and Dramatic

Professions and Languages

Dancing

WANTED—HELP—
Male

Miscellaneous

Store and Office

BETTER POSITIONS

WANTED—HELP—
Male.

Miscellaneous

WANTED—HELP—
Male.

Store and Office

Salesmen and Solicitors

WANTED—HELP—
Male

Salesmen and Solicitors

SALESMEN

NO MATTER HOW GOOD A POSITION YOU HAVE NOW, YOU CAN BETTER YOURSELF WITH US. THE WORK IS PLEASANT AND THE POSITION PERMANENT, AND YOU CAN EARN SEVERAL HUNDRED DOLLARS PER WEEK. COME IN TODAY AND TALK IT OVER. LEADS FURNISHED.

313 STORY BLDG., LOS ANGELES.
6TH AND BROADWAY.
506 SLAVEN BLDG., PASADENA.

CREW MANAGERS.

SALESMEN.
Pre-opening sale—
MISSION SQUARE on Valley Blvd.

ALHAMBRA.

Big demand in this fast growing district. Priced low for quick action. Big profits await early buyers. Will make money for yourself and friends. 1000-ft. business frontage. All improvements go with sale price.

Steady employment. Liberal commission and advancement in fast growing organization for men who can qualify and willing to work.

MR. MOREY AT TRACT OFFICE,
Valley Blvd. and San Gabriel Blvd.
or Mr. Wilson at office ...

WANTED—HELP—Male

Salesmen and Solicitors

NEW SUBDIVISION
WILL BE OPEN IN A FEW DAYS
LIVE LEADS.
BETTER GET IN ON IT.
BERKSHIRE HIGHLANDS
WAS A KNOCK-OUT—
THIS SHOULD EVEN BE BETTER.
CALL AT 10 A.M.—4 P.M.
McDONNELL & HIS CREW.
1507 N. WESTERN AVE.

SALESMEN
WE WANT FIVE MEN

Who will sell six hours of their time, six days a week for a real pay check.

$112.84

Was the average pay check for our sales force last week. 75% of our sales force had no previous selling experience.

Your willingness to learn and work coupled with our training, co-operation and assistance cannot fail to bring success.

Interviews 10 a.m., 2 p.m., 4 p.m. sharp. 608 CONSOLIDATED BLDG. 6th and Hill sts.

SALESMEN WITH AUTOMOBILES. In driving over the boulevard I have noticed hundreds of high-class salesmen who own their own cars sitting at the curb waiting for business to come to them. We are selling subdivisions on the lecture plan and can prove that our salesmen are making $10 to your $1. If you want proof call at 510 SO. HILL ST.

SALESMEN. WILSHIRE HEIGHTS of Beverly Hills, just opened. Property close in. Four 100-foot boulevards. Superb view. Finest improvements appealing to the discriminating buyer for homesite or investment. High class men with cars and clientele can make permanent connection. See MR. HAYTER, 1637 W. 7th st.

SALESMEN.
WELL ESTABLISHED FIRM
HAS OPENING
FOR SEVERAL MEN
ON LOCAL SUBDIVISION.
LEADS & TRANSPORTATION FURNISHED
POTTER & SMITH.
223 LOEW'S STATE BLDG.

EARN $25
OR MORE EVERY DAY.

Professional solicitors' grand chance—minimum $25 per day, maximum effort no limit. New stunt. Give contacts money affect introduction, then work. Sure-fire plan, brand-new. See BANKS, between 10 and 12 mornings, 308 LANE MORTGAGE BLDG. 8th and Spring sts.

SALESMEN—Refrigerating machines, small units, very popular in east. Just opening California. Excellent exclusive territory to man who shows ability. Exceptional opening for men desiring permanent connection. Call at 549 S. WESTERN AVE. or Phone 56887 for appointment.

GENTLEMAN of refinement, between the ages of 25 and 35 years, who can give good character references, put up a good appearance and has ability to sell a high class music line. Knowledge of music not necessary. For particulars call 9 to 12. A. R. HEWITT, 424 S. Broadway, Suite 507.

Trades

WANTED—BY
PACIFIC ELECTRIC RAILWAY
FOR MOUNT LOWE,
STATIONARY ENGINEER.
SINGLE MAN.
MUST HAVE CITY LICENSE.
APPLY ROOM 202.
PACIFIC ELECTRIC BLDG.

SHEET METAL BENCH MAN to take charge of shop. Good steady job to right man. CALIFORNIA HEATING AND VENTILATING CO., 735 N. Western ave. 433-346.

WANTED—Platen pressman. K. C. TRIPP, 40 E. Colorado st., Pasadena.

EXPERIENCED markers and assorters. CALIFORNIA LAUNDRY, 1025 N. Vine.

BUTCHER helper wanted at 3709 S. WESTERN AVE.

WANTED young man to learn trade, bookbindery. 202 E. 8TH ST. 031-04.

WANTED—All around tailor. Apply 710 E. BROADWAY, Glendale.

WANTED—Experienced upholsterers. Open shop. Apply 2511 COMPTON AVE.

CAPABLE battery and ignition man. 3403 W. WASHINGTON, gas station.

EXPERIENCED marker and distributor. BEST WAY LAUNDRY, 1733 Cordova st.

WELDING, electrical and oxy-act., short course, reas. wk. 112 W. WASHINGTON.

Chauffeurs and Teamsters

MAN—Experienced, driving car, who can talk intelligently and make prompt deliveries for a cleaning and dyeing plant. Opportunity for advancement. Write fully stating salary expected and experience. BOX 322, Station C, Los Angeles.

Hotel, Restaurant and Club

Professions and Vocations

Investment Required

WANTED—HELP—Male and Female

Miscellaneous

WANTED—HELP—Female

Miscellaneous

MRS. PATTEN'S EMPLOYMENT AGENCY, 415 M. Harris Bldg., 4th-Main. Please take notice of change of address. German cook, city, $100; cook, nice country home, $85; cook, 3 in family, Altadena, $80; A-1 Swedish cook, $125; 2nd maid, Altadena, $70; fam. waitress, Pas., $75; upstairs maid, San Diego, $70; children's nurse, $85, must have A-1 ref.; Swiss lady's maid, Montecito, $75; couple, cook & butler, 2 adults, city, $175; another, Beverly, $175; cook and butler, h.m., country, $175; kitchen man, private home, $75; janitor, $20 wk.; house girls, many good places, best wages.

MONEY FOR WOMEN. Energetic women can, during a spare hour or so each day, easily earn $25 to $50 a week. Very pleasant, desirable vocation. We show you how—it's easy. See MR. BANKS between 10 and 12 mornings, 308 Lane Mtg Bldg., 8th and Spring sts.

McDONALD'S HAIRDRESSING COLLEGE. Offering a free tuition to the student enrolling the month of December who draws the lucky number. The oldest and largest college this side of Chicago. Positions secured. 733 SO. BROADWAY. Entire 3rd floor. Met. 5995. (See inst. course.)

WE PLACE HIGH-CLASS HELP. COOKS, COUPLES, SECONDS, GENERALS, WAITRESSES, DOMESTICS, ETC. L. A.-HOLLYWOOD (ACCY.) RM. 203 GRANT BLDG. 355 S. BDWY.

PARLOR maid, waitress (2 adults) $75. Upstairs and sewing, $70-$75. Cook, butler, small family, $200. Cook-butler, $175. Cook, $100. Nurse, upstairs, $75. BONDED AGENCY, 507 Ch. Com. Bldg.

EXP. MARCEL WAVER
EXP. WATER WAVER
VENTILATORS AND WEAVERS
NATHAN'S BEAUTY PARLOR
1777 HIGHLAND AVE. PH. 477-601.

WANTED—Girl of very attractive appearance to pose for series of newspaper photographs. Some motion picture experience valuable. Address G, box 226, TIMES OFFICE.

PEOPLE to write articles, stories, poems, for literary magazine. Inclose self-addressed envelope (write, don't call.) NEWS REVIEW, 822 Laughlin Bldg.

FOR motion pictures producer needs a few good types at once. Reasonable wages. Will train you if ambitious and talented. 524 S. SPRING, suite 516.

MOTION PICTURES. Refined women, all ages, reg. now for 1924 prodct. Exp. unnec. Free tryout.

Saleswomen and Solicitors

SALESWOMEN

THE SUBURBAN ESTATES COMPANY ARE NOW OPENING SEVERAL NEW UNITS IN PACOIMA, THE NEW WONDER CITY OF THE SAN FERNANDO VALLEY. NEW BRANCH OFFICES AND AN ENORMOUS INCREASE IN SALES MAKE IT IMPERATIVE THAT WE EXPAND OUR SALES ORGANIZATION IMMEDIATELY. OUR REMARKABLY LOW PRICES AND THE EASIEST OF TERMS MAKE THIS THE BEST SELLING PROPOSITION IN SOUTHERN CALIFORNIA. IF YOU CAN SELL OR THINK YOU CAN SELL, SEE OUR SALES MANAGER AT ONCE. COMPENSATION IS ABOVE THE USUAL AND WOMEN WHO WILL WORK CAN MAKE FROM $2500 $5000 PER MONTH.

744 W. 7TH STREET.

WE have a position open in our sales promotion department. We want a lady of attractive appearance and person alive with some executive ability. Sales experience not absolutely necessary. Our requirements include a local acquaintance, preferably among club women and people of means. The work is pleasant and we will arrange a satisfactory basis of remuneration. Call after 4 p.m. 316-319 MERRITT BLDG. 8th and Broadway.

SOLICITORS.

We will engage four solicitors for a subdivision which has no competition in Los Angeles. Only educated, refined ladies considered; experience not necessary. We pay salary and commission. Call between 9 and 10 a.m., 909 S. FIGUEROA. Ask for Mr. Lang.

WOMEN! WOMEN!

We want earnest, ambitious women who want permanent connection. Come and get acquainted with the biggest, fairest real estate proposition you ever heard of. CALIFORNIA CO-OPERATORS CORP. 1101 Hibernian Bldg., 4th and Spring.

LADIES WANTED—Who have too much pride to idle away their time, which is money just because they can afford to.

Trades

FIRST-CLASS MILLINERY MAKERS. LOS ANGELES HAT COMPANY, 721 S. HILL ST.

Household and Domestic

WANTED—Refined white woman between 30 and 40 years of age as nurse for 2 children. References required. Apply by letter giving age, qualifications and experience; also state whether Protestant or Catholic. Only those wishing to exchange reliable service for permanent position and highest pay need apply. Address W, box 540, TIMES BRANCH.

WHITE woman wanted for laundry and housework. No cooking, only 2 in family. Washing machine and vacuum cleaner. To go home nights. 145 N. ROSSMORE AVE. 432334. Take W. 6th st. car to Beverly Blvd.

PROTESTANT woman for general housework, some laundry. Half day every day, or two full days ever week. Near Crescent Heights Blvd., Hollywood. Apply 437578.

WHITE girl between 20 and 35 to do plain cooking and assist with housework, small house, small family. Wages $50. Ph. Alhambra 1430-M. 825 N. MARGUERITA, Alhambra.

MOTHER'S helper, $40 monthly, small family. 742 N. MILTON AVE., near Melrose, in Hollywood. 430317.

WANTED—First-class woman for general housework and cooking in small family, wages $80 mo. and car fare. References req. Phone 73058.

DEPENDABLE girl to assist with house work and care of little boy, laundress employed. 1412 LAUREL AVE. Holly 0883.

FIRST-CLASS parlor maid with references. Best of wages. Call this morning at 2222 S. HARVARD BLVD. Take Washington st. car. Phone 71061.

MOTHER'S helper, good home, salary, room and board. 3863 W. 27TH ST. 769679.

WHITE girl for upstairs work and care of 3-yr old child. 621 S. LORRAINE BLVD. 432905.

WANTED—A first-class buttonhole maker on men's vests. S. J. ABRAMS, 114 Pine ave., Long Beach, Cal.

EXPERIENCED infant's nurse, permanent position, highest references required. Call 593012.

GENERAL housegirl, good cook, $100 to $125 month, local references. SWEDISH AGENCY, 101½ S. Broadway.

STRONG, reliable housekeeper, 3 in family. Considerate treatment and good home. PHONE 599308.

Store and Office

Hotel, Restaurant and Club

Professions and Vocations

Instruction Course

WANTED—Agents and Canvassers.

SALESMEN AND SOLICITORS. Experienced subdivision salesmen with cars for subdivision now selling. Good lunch, good lecture and co-operation. Liberal commission. Experienced solicitors. Salary and commission. See sales manager, mornings, between 9 and 11 a.m. 212-215 BORD BLDG., S.W. cor. 10th and Grand ave.

EMPLOYMENT—Agencies.

WANTED—Come quick. ALL COLORED. Good jobs, best help, best wages. Coleman, Old Reliable, 211 E. 2ND. 876471.

WANTED—SITUATIONS—Male.

Miscellaneous

MIDDLE aged man wishes employment in hotel, apartment-house, restaurant or private family any work. Teetotler; knows how to mind his own business; good worker. Address G, box 128, TIMES OFFICE.

COLORED, experienced, A1 painters, cooks, chauffeurs, porters, butlers, dishwashers, waiters, laborers and house cleaning, etc. Ref. Phone Humbolt 8170. P. LND. CHURCH, INC., 1427½ Central.

EX-ARMY officer, West Pointer, recuperating from protracted illness, wants position not too confining, preferably affording some opportunity for outdoor exercise. Address W, box 594, TIMES BRANCH.

WANTED—Position with contractor or subdivision owners by man thoroughly experienced in estimating and construction of subdivisions. Local ref. Address G, box 258, TIMES OFFICE.

YOUNG man attending school wants any work before 8:30 and after 4 p.m., to pay his room and board, honest, reliable, ambitious. Ph. 290061. J. SMITH.

YOUNG man ten years local wholesale house, desires to make new connection. Have good car. Address G, box 260, TIMES OFFICE.

YOUNG Oriental school boys want work to pay for room and board. Phone JAY SMITH, 290061.

EXP. col. janitor, all-around man, will work day or night. A good dishwasher or car washer. 871-197, HUNT R.

JAP school boy wants position in small family. Address G, box 130, TIMES OFFICE.

A YOUNG Japanese school boy desires position and board any time. Address G, box 161, TIMES OFFICE.

Salesmen and Solicitors

Trades

Farm and Garden

House Servants, Caretakers

Carpentering, Decorating

Day Work

WANTED—SITUATIONS—Male

Trades

CARPENTER foreman, first-class, on brick and frame construction, 10 years in Los Angeles, can draft plans and handle all details from conception to finished building. Employed now but desire change for excellent reasons. Address 1227½ SHICKE ST., L. A.

Chauffeurs and Teamsters

WANTED—Expert Japanese chauffeur-mechanic wishes position private family; many years' experience. Any make car. Have best references. FRANK. ph. 823-614.

YOUNG man, 27, responsible, neat appearance, desires position as chauffeur. Drive any car. Good mechanic. All or part time. Knows city and California well.

YOUNG Englishman, educated, seeks position as chauffeur. Can drive any make of car. Address G, box 252, TIMES OFFICE.

INSTRUCTIONS IN AUTOMOBILE DRIVING, 6 yrs.' exp., all standard makes. JOHN R. GARNETT, 363 E. Jefferson. Humbolt 6820-J.

YOUNG man, strong and capable, wants permanent employment, can drive auto. Phone 65964. Address G, box 116, TIMES OFFICE.

CHAUFF., young man, 20 (Prot.) of refined appearance, desires position with private family. Fully exp. and careful driver. RALPH KIRKLAND, 924 W. 37 st.

COMPETENT, reliable chauffeurs with first-class references, gardeners and housemen. Ph. 871927. SWEDISH AGENCY.

CHAUFFEUR, 10 yrs. exp. Hudson, Cadillac, Marmon, desires position anywhere. A-1 mech., single; consider anything, wages no object. 6*576.

WESTERN man, presentable, dependable, will drive party anywhere. Knows the coast, mountains and desert. Address G, box 285, TIMES OFFICE.

YOUNG man wishes position in private family as chauffeur, 4 yrs. experience, best references as to ability and character. E. CARON, Culver City. Gen. Del.

HIGH class chauffeur wishes pos. with priv. family, A-1 refs. Drexel 868A. OVERBEY.

HONEST, sober, careful chauffeur wishes position with private family. 206 E. 28TH ST., Apt. 4.

EXPERIENCED CHAUFFEUR WISHES POSITION. REFERENCE. HUMBOLDT 4264-M.

Hotel, Restaurant and Club

Professions and Vocations

WANTED—SITUATIONS—Female

TO LET—

WANTED—SITUATIONS—
Female

Day Work and Laundresses

EX. colored woman would like laundry. Call BDWY. 1693.

EXP. laundress wishes small bundles to take home. Phone HUMB. 5467-W.

COL. girl wishes day's work, cleaning. HUM. 1983-J.

COL. woman wants permanent work by the day. Call 292420, BUTLER.

NEAT colored girl wants work half day mornings. No Sundays. BOYLE 1147.

COMP. col. woman wants day work. Laundry or cleaning. HUMB. 0617-J.

EXPERIENCED laundress wishes work by the day. 50c per hour. HUMBOLT 1968-W.

COOKING, serving, cleaning, ironing, or half days, colored girl. DREXEL 5702.

RELIABLE colored woman wants half day work each day. UNIV. 5705.

EXP. white laundress and cleaner wants work for Wed., Thurs., Fri. GAR. 2235.

NEAT colored girl half day by week, first-class cook. HUMBOLT 1681-J.

EXPERIENCED white woman wants laundry cleaning and ironing. BOYLE 6146.

DAY work or laundry by the day or hour. HUMBOLT 6962-M.

COL. girl wants work by day, exp. laundress. HUMB. 4975-M after 5 p.m.

Laundries and Cleaners

LACE curtains laundered, best of work. DREXEL 7989.

WANTED—SITUATIONS—
Male and Female

COUPLE (FRENCH) WISHES POSITION JAN. 15. BUTLER, VALET, CAN DRIVE CAR; WIFE FIRST-CLASS COOK OR NURSERY GOVERNESS. FINE SEAMSTRESS. HIGHEST REFERENCES, N. Y., SANTA BARBARA. BOX 60, TIMES OFFICE, PASADENA.

JAPANESE couple, A-1 chef, wife as maid, long exp., with daughter of school age. Entire charge of small family. Best refs. 8 years last place at N. Y. Address G, box 288, TIMES OFFICE.

MAN and wife, chauffeur, gardener and cook or second maid; 1st-class references, want a position in L. A. or vicinity. MacDOWELL, 440 Ulysses St.

ANNOUNCEMENT

The following subdivisions of Rental Columns will enable TIMES' readers to more quickly locate the places they want to rent.

West and Northwest
Includes all west of Main street and all sections north of Jefferson street—West Adams, Pico Heights, Westlake, Wilshire, Hollywood, etc.

South and Southwest
Includes all south of Jefferson street and west of Main street—Vermont Square, Manual Arts, Angeles Mesa, Goodyear district, etc.

East and Southeast
Includes all east of Main street and south of Mission Road—Boyle Heights.

North and Northeast
All north of Mission Road and east of Glendale Boulevard—Elysian Park, Highland Park, Lincoln Heights, Garvanza, Glassell Park, Huntington Drive.

TO LET—ROOMS—
Furnished

West and Northwest

CHARMING rooms with breakfast, in a beautiful home situated in the finest section in Hollywood; only young lady or gentleman with highest credentials considered. Garage included if necessary. Ph. HOLLY 5670.

YOU'LL be pleased at the beautiful Morgann opened Jan. 1. Plenty of rms. with or without baths; also several suites; quiet and refined; ideal loc.; just 4 blks. west of Figueroa at 7th. 735 HARTFORD ST. 874701.

$40, INCLUDING garage. 815 S. Wilton Pl. Beautiful Wilshire private home, front room, private bath. L car between 8th and 9th.

TO LET—To refined gentleman, commodious bachelor quarters in private home with every comfort and convenience. Ph. 53904. Ref.

ENJOY life by living at the Vasa Club. No quiet restrictions. Parlor, bedrooms, all modern, $35 and $40. Private bath. $45. 5 5 W. 20TH. 283518.

WESTLAKE DISTRICT.
Look! Gentlemen, recently furn. large sunny rms. $5 to $8, accommodate 1 or 2. 1610 W. 6TH ST.

PARLOR BEDROOM AND BATH, beautifully furn., nr. Ambassador Hotel, 1 or 2 gentlemen. Private family. References. Phone eves. DREXEL 1828.

TO LET—ROOMS—
Unfurnished

840 S. BURLINGTON, immense rm., 8 windows, beaut. view. Exc. res. DREX. 0497

TO LET—ROOMS—
And Board.

DO YOU MERELY BROWSE
On inferior food, when you eat, or do you prefer a perfect dinner of quality, with clean and snappy service? We have two double rooms with bath and dinner on which we will make very attractive rates to permanent people. RED FEATHER TAVERN, 802 S. Union. 52062.

DIXIE INN.
1824 W. 6th St. Just opened, newly furn., plenty good ole Southern cooking. Music, dancing every eve., party once a wk. Ph., piano, parking space; real typical So. home reas. Try our mammie's cooking. 51459.

FRONT room, single or double, running water, in large residence. Westlake district, pool table, furnace heat, two meals. 2000 MIRAMAR, near 2nd at Bonnie Brae. Dunkirk 4837.

CANTERBURY INN.
A homey atmosphere for people of fastidious and discriminating taste; has a most desirable double at once, gar.; excellent table. 945 S. WESTLAKE. 51039.

BEAUTIFUL Wilshire mansion, just opened, for a few select paying guests. Every comfort and convenience of a high-class hotel. Table service unexcelled. 677 S. NEW HAMPSHIRE, near Wilshire Blvd.

LARGE front room, 2 double beds, breakfast and even. dinner, $100 for 2. Smaller room, $90 for 2. $50 for 1. Newly furnished home, furnace heat. Other guests young people. Garage. 1963 SO. HARVARD BLVD. 70082.

A BEAUTIFUL house & surroundings, 12 min. to business cen., strictly 1st-class board and accom. Fur. heat, con. hot water, reasonable. 977 ELDEN AVE., ½ block from 10th St. "L" car. Ph. 588-30.

2 DELIGHTFUL rms., private bath, suitable 3 or 4; also single rm. in refined home opposite Ambassador. 555 S. ALEXANDRIA, 568858.

ATTRACTIVE double rm., hot and cold water, near Ambassador. Well appointed home. Meals served. 643 S. NEW HAMPSHIRE.

FINELY furnished second floor front room with board. Beautiful corner home. Three bathrooms. Palm Place district, adjoining Westlake. 1201 S. LAKE ST.

TO LET—APARTMENTS—
Furnished

CLOSE IN, JOHN "YES, MARY!"
ONLY 5 MINUTES OUT.
"A SUBSTANTIAL BRICK!"
"YES, WITH PHONES INSTALLED"
NOISY? "NO."
2 BLOCKS FROM 6TH ST. CAR.
ANY CLASS? "HEAPS." "ALL VELVET." THE BEST MARSHALL STEARNS BEDS.
"OH! $35 SILK FLOSS MATTRESSES."
"TOO MUCH DOUGH FOR US"
"NO," ONLY $70, UP.
"AND NO EXTRAS."
WHERE? MARYLAND AND BIXEL
THE CHERIDAH APARTMENTS
MOVE IN TOMORROW. "RIGHTO"
METROPOLITAN 3748.

ELWOOD APTS.
JUST OPENED
826 SOUTH KENMORE.
OPPOSITE
THE AMBASSADOR HOTEL.
WILSHIRE DISTRICT.
Beautifully furnished apartments, $70-$75 and $85 per month. Dressing-rooms, connecting bath, showers, breakfast nooks, large kitchens, private phones. West Ninth st. car. PHONE DUNKIRK 7740.

THE SOMERSET.
CORNER GOWER AND FRANKLIN, HOLLYWOOD.
Hollywood's most attractive apts. NOW ...

ST. ARTHUR
APARTMENTS
The Westlake district's newest and finest apartment house just completed and now ready for occupancy.
Modern 4-story brick bldg., steam heated, elevator, spacious lobby, etc. Extremely large single and double apts., elegantly furnished. Something entirely different. Every single apt. has a breakfast room and wardrobe.
CONVENIENTLY LOCATED AT 2014 WEST 8TH ST.
Between Westlake and Alvarado. One block from the park, near car lines, garage, shops, cafes and markets.
INSPECTION CORDIALLY INVITED
Ph. Dunkirk 5221.
WM. M. DUNCAN, Mgr.

HOLLYWOOD
EL CERRITO APARTMENTS.
1800 EL CERRITO PLACE. CORNER FRANKLIN AVE.
NEW BUILDING. JUST OPENED.
STEAM HEAT. TELEPHONES. EVERY CONVENIENCE.
477-701.

JUST OPENING
LENOX ARMS APARTMENTS
1224 W. 8th st. Newest close-in apartment, charmingly furnished with overstuffed furniture. Large living rooms, latest built-in features, singles and doubles, $70 and up. Come and see them. You will be surprised.

HOLLY ARMS.
1817 Ivar Ave. Singles, doubles or bachelor apts. These apts. are homelike & furnished as you would furnish your home, with the modern attractions of a new house. Come & see them & you are sure to locate with us ...

CRESTONIA APTS.
Absolutely New
ALL OUTSIDE SUNNY SINGLE APTS.
(Two with private outside entrances.)
Ideal location. Quiet. High elevation. In exclusive district, corner Maryland & Boylston streets. Four blocks west of Figueroa and two blocks north of West Sixth street. Five minutes' walk to Biltmore Hotel and downtown shopping district.
COMPLETELY AND ELEGANTLY FURNISHED EXTRAORDINARILY HOMELIKE
(Overstuffed furniture, hardwood floors, etc.)
$90, $95, $115, including telephones (now in each apartment with private numbers,) gas, light, linen and weekly service.
TELEPHONE 582-287.

SINGLE or double apt., furn. or unfurn. Monroe st. near Western ave. Holly 3760.

APARTMENTS, new double, handsomely fur. Very exclusive, $80, gar. 434422.

HALE APTS., 1414 W. 10th. Attractive double, strictly modern. $60. Adults.

EXCLUSIVE W. Adams dist., newly furn. bungalow unit, 2422 1-4 S. HOPE ST.

VERDELL APTS.
Mod. single apts. 1340 S. WESTLAKE.

TO LET—APARTMENTS—
Unfurnished.

THE CLARENDON—VINE & YUCCA, HOLLYWOOD. The acme in building construction, the perfection in service. Prebuilding reservations now being made in the order of their receipt. Apartments ranging from singles to palatial apartment homes.

HOLLYWOOD
Just completed, 3 and 4-room unfurnished apts. Phone in. Corner of Gower and Carlton Way, 1 block south of Hollywood Blvd. Inquire at 6063 CARLTON WAY.

2678 MENLO AVE., near West Adams. Choice single, double apartments, large rooms, showers in bathrooms; furnace heat, attractive, homelike. Fine residential section. BEAC. 6962.

TO LET—FLATS—
Unfurnished

West and Northwest

6TH AND GRAMERCY
6 large rooms, 2 tile baths and shower, tile kitchen, kitchen range, large refrigerator, incinerator, janitor service, electrically controlled gas furnace. Call Miss Sargent or Mr. Eldridge.
LAACK & WILLIAMS
Dunk. 3300. Wilshire Branch. Dunk. 3300
3901 W. 6th st. at Oxford.

VERY attractive 6-room flat, Wilshire district. Well planned, artistic decoration. 3 large bedrooms, 2 baths, $185 per month.
THE WILLIAM WILSON COMPANY
"Over 35 Years of Service"
636 S. Western. Phone Dunkirk 2015.

BRAND-NEW stucco, never been occupied, five rooms. Terrazza bath and sink, shower, hardwood floors, built-in buffet and dresser, breakfast nook, gas heaters in every room, Superba water heater, garages, walking distance and in center of four car lines. Adults only. $75 to $80. Inquire 237 WELCOME ST., corner of Council. Phone 53005.

RECENTLY FINISHED, FOR COUPLE, SOUTH FRONT 4 RMS., TILE BATH AND SINK, MANTLE, EXTRA WALL BED, PHONE, NOOK, BUILT-IN REFRIGERATOR, INSTANTANEOUS HEATER, GAR., STORE ROOM, JANITOR SERVICE. 1751 WESTMORELAND BLVD., 1 BLK. W. OF HOBART.

FOR RENT, 5 ROOMS, TILE BATH, BREAKFAST NOOK, 1061½ W. ST. ANDREWS PL. KEYS AT 1055 N. ST. ANDREWS PLACE.

2 LOWER 5-room flats, 2 bedrooms. Fine business location on Western ave. Rental Dept.
BURTON & CO.
Western ave. at 10th st.
706-881.

FOR occupation February 1, beautiful lower flat, 3 bedrooms, 2 baths, breakfast nook. Garage. Best Wilshire district. $125 per mo. on lease. Adults only. Apply ROBERTSON, 408 S. Berendo. Drexel 8638.

TO LET—HOUSES—
Furnished

West and Northwest

FREE RENTAL INFORMATION
FREE AUTOMOBILE SERVICE
Save yourself time, worry and expense. See us in the morning and be settled in your new home by night.
HOUSES, BUNGALOWS,
FLATS, APARTMENTS.
Furnished and Unfurnished.
Wilshire, Westlake, Hollywood, Southwest.
EXCEPTIONAL BARGAINS
Home and Income Property For Sale.
HARRY GROSSMAN
Los Angeles' Leading Rental Office
Member Los Angeles Realty Board.
203-4-5 Bass Bldg., 7th and Broadway
Phones 64374. Main 1365. 62471.

VERY DESIRABLE HOME
IMMEDIATE POSSESSION.
8 rooms, 4 bedrooms, 2 baths, glassed-in sunroom on first floor, large living-room, well furnished, piano, gas furnace, 2-car garage. $300. Call Mrs. Bradley.
CLIFFORD F. REID Inc.
547 S. Western ave.

VERY lovely home with large grounds, 11 furnished rooms, including billiard room, 3 baths. Located near Ambassador Hotel. $350 a month.
THE WILLIAM WILSON COMPANY
"Over 35 Years of Service"
636 So. Western. Phone Dunkirk 2015

LOS FELIZ HOME
Will rent my beautiful seven-room house. 3 bedrooms, den and breakfast room. Double garage, for $170 mo.
A. B. STRODE CO.
4703 Hollywood Blvd. 596984—594472.

ONE OF WILSHIRE'S magnificent homes elaborately furnished, 12 rooms, 3 baths, spacious grounds, sunken gardens, beautiful pergola extending across lot. An ideal home at $350 per month.
Call BETTY BROWN with
MEEKER & STONEY.
3902 W. 6th, at Oxford. Ph. 560474.

S. SERRANO, NEAR WILSHIRE BLVD. Beautifully furnished flat, four rooms and sleeping porch, twin beds, pictures, dishes and glassware. Very comfortable and cheap at $150 for year's lease, or $165 for ...

TO LET—HOUSES—
Furnished

South and Southwest

$50—1 RENTED beau. furn. 4-rm. bungalow, 1 bdrm., extra bd., for $80. On account of leaving city will rent it for $50 until Feb. 2. Can be had longer. Children welcome. 719 LOEW BLDG., 7th and Bdwy. *70048.

BEAUTIFULLY furnished bungalow, 6 room, first-class neighborhood. 1300 W. 56TH st.

-ROOM bungalow completely furnished. Adults reasonable. VER. 3753.

East and Southeast

UPPER story duplex home. Separate entrance. Completely furn. 3 extra large well ventilated rooms. Immediate possession. Lease $40. Garage $5 extra. Child, school age welcome. Open today for inspection. 7153 Compton ave. Yellow car to Goodyear plant, 2 blks. east. Watts car to Florence ave. 2 blks. west. 1 blk. north. 290663. Eve. Univ. 2361.

-ROOM house, nicely furnished. Phone, gas, light, $70. Call 2 to 4. 136 E. 60TH ST.

LARGE, modern house. Apply 1151 E. 27TH ST.

North and Northeast.

NICELY furnished nine-room modern house, four bedrooms, beautifully situated, considerate rent right parties, garage. Phones CAPITOL 2273—62049.

FURNISHED bungalow, 4 rooms and sleeping porch, $40 month. GARV 787.

TO LET—BUNGALOWS
In Courts

OPEN FOR INSPECTION.

PATIO BONITO—SINGLE FURNISHED APTS.

TO LET—HOUSES—
Unfurnished

West and Northwest

BEAUTIFUL WILSHIRE HOME

Owner is desirous of renting beautiful home in the most exclusive district in Wilshire. Furnishings and house new six months ago. Will rent furnished or unfurnished to responsible people. Very large living room, four lovely bedrooms, 3 tile baths, servant's quarters. Will lease six months or a year. $350 unfurnished or $600 furnished. Call MRS. WALTER for appointment, 567-874.

2 bungalows, 1 flat, $65 and $60. 3010 So. Harvard Blvd. Owner, 2724 RAYMOND AVE. Phone Beac. 3795 or Met. 0434.

BEAUTIFUL five-room flat, hardwood flrs., tile bath and sink, oil painted walls. Beautifully finished throughout. Garage. 220 S. ALEXANDRIA.

MISSION patio bungalow in Hollywood. New, 4 rms. each, just completed. Artistic. 1416½ N. Ridgewood Drive. Ph. 433-838.

DESIRABLE 5-room duplex breakfast nook, 2 bedrms., tile sink, automatic heater. Garage. Washington & 16th car. F. M. BUNKLE, 2982 W. Pico. Phone 71275.

RIMPAU Hill, near L. A. High; new, attractive, 4 and 5-rm. dble. and duplex bungs., $65 to $85. B. A. GREENE, 1201 Harcourt.

LARGE 9-room house, Orange near Figueroa, suitable for tearoom or rooming house. BRADLEY, 821722.

SOUTH half of double bung., 4 rms., hdw. floors with phone, bath and sink. 323 N. ANDREWS BLVD. Drexel 2285.

$60—2411 Mineral ave., new double stucco, 4 large rms., nook, wall bed, garage. "A" car to 26th ave.

FOR RENT—Modern 8-room house, $125 per month. 1450 12TH AVE., near Pico. Call between 9:30 a.m. & 3 p.m.

½ OF DUPLEX, 2-story bung. 5 rms., basement, all modern conveniences. Inquire 924 W. WASHINGTON. Bea. 2423.

TO LET—
Or Lease

Stores and Shops

STORES—SHOPPES

Between Figueroa and Vermont
6th to 10th Sts.

We have what you want, large or small stores, rentals $50 to $1000 per month.

Have secured finest locations with long leases for the following business:

Millinery—Dressmaker—Furrier
Beauty Parlor—Furniture—Rugs
Druggist—Restaurant—Market
Hardware—Cloak & Suits—Jeweler
Novelties—Dry Goods—Gowns
Draperies—Art Studio—Shoes
Barber Shop—Tea Room—Optician
And others.

We will build to suit your requirements.

The congested district and present parking laws are driving your old customers to your competitors. Act before rents in this district increase in price. Others are getting the business that is rightfully yours.

We specialize on 7th st., the rival of New York's 5th Avenue.

SHAW & MERNIN,
427 MERCHANTS' NAT'L BANK BLDG.
Bdwy. 1964.

FOR LEASE—
554 S. SAN PEDRO ST.
Storeroom 17x80 ft. with entrance to rear. Plate-glass front, cement floor, high ceiling, good light. Centrally located for any wholesaler, jobber or mfrs. agent.
J. W. LEWIS CO.
Main Office, 518 Security Bg. Met. 6165
Br. Office, 322 S. San Pedro St. 822-881.

LOW RENT. GOOD LOCATION.
Corner of Temple and Lake sts., one block west of Alvarado. Fine location for grocery and market or confectionery and lunches. New brick building, corner store, 19x55, inside store 15x55. Look at 2139 TEMPLE ST., then consult owner. N. HEINSEN, 515 N. Western ave. Holly 8457; evenings 768963.

SIX 13x70-foot stores in new building on Sixteenth st. near Western. Chance to locate first in center of high-class residence district.
BUSINESS LEASE DEPT.,
24-hour service west side store leases.
BURTON & CO.,
WESTERN AVE. AT 10TH ST.
766-931.

FOR LEASE—Store room, plate glass front, cement floor, good lights, suitable for hardware or market.

TO LET—
Or Lease

Offices and Desk Space

A FEW MORE CHOICE OFFICES IN NEW M. HARRIS CLASS A BUILDING. Rooms are 1300 to 2100 square feet each and located in fastest developing office building section in Los Angeles. $1.25 to $1.50 per square foot per year with full service. See MR. BIGLER on premises, 110 W. 11th st., or phone 828808.

OFFICE with phone to one who buys furniture. 219 I. W. HELLMAN BLDG.

OFFICE or desk space in large brokerage office, stenographer, etc. 818 W. 6TH.

217 CONSOLIDATED BLDG., beautiful suite front offices for rent.

DESK space, desirable location, phone and etc. 1012 W. P. STORY BLDG.

FOR RENT—Ground floor office space. APPLY 740 S. SPRING ST.

DESK, near large window. 728 STORY BLDG. Phone 64105.

DESK space, desirable location, phone and etc. 1012 W. P. STORY BLDG.

FOR RENT—Light desirable office, $50 per month. 5th Floor. 814 S. SPRING.

ROLL TOP desk, telephone, typewriter, $5 mo. 603 CHAMBER COMMERCE BLDG.

WELL furnished office space, good light, phone, etc. 715 STORY BLDG.

TO LET—Desk, outside office, phone calls, typewriter, $14. 428 DOUGLAS BLDG.

LIGHT office and desk room with or without services. 620 JEWELER'S BLDG.

FRONT furnished office, reception room, telephone, typewriter. 402 DELTA BLDG.

Industrial and Business Pty.

WE HAVE IT.
WHAT DO YOU WANT?
27,000 sq. ft. Los Angeles St.
50,000 sq. ft. East Third. Spur.
Call
V. V. SANDERSON
Industrial Specialist
R. C. WILLIS

FURNITURE—HOUSEHOLD GOODS—For Sale, Exchange.

WEDNESDAY AT
THE GREAT BARGAIN CENTER
LEVY'S HILL ST. BARGAIN STORE
A SALE OF HIGH GRADE FURNITURE, RUGS AND GAS RANGES, ON WHICH WE POSITIVELY CAN SAVE YOU 30% TO 60% NOW. CALL.

$300 10-piece gen. walnut dining suite, $197.50.
$45 genll mah. poster beds, $27.50.
$50 gen. walnut semi vanity, $32.50.
$55 gen. walnut chifforette, $35.
$110, 6-piece ivory or gray bedroom suite, $89.50.
$27.50, 5-piece enameled and decorated breakfast set, $18.50.
$30, 2-burner gas range, guaranteed, $19.85.
$125, 3-piece overstuffed velour parlor suite, $84.50.

SAM .B. LEVY FURNITURE CO.
224-26-28 So. Hill st.
Est. 1906. Ph. Bdwy. 1791. Nr. 3rd st.

MUST CLEAR HOUSE.
REDUCED 50 PER CENT
$30,000 STOCK TO GO
AT THESE LOWEST PRICES.
OPEN EVENINGS. LIBERAL TERMS.

	Simmons springs	$ 4.65
	2-in post beds	7.00
$ 95	walnut dining set	49.50
85	bedroom set	44.75
175	3-piece parlor suite	92.50
45	9x12 rugs	22.50
150	two-tone dining set	67.50
150	9x12 Wilton rugs	75.00
85	high-oven gas range	29.50
25	floor lamp and shade	9.50

All our furniture reduced to bottom prices.
MAJESTIC FURNITURE CO.,
1057-59 N. WESTERN AVE.

BUY DIRECT
FACTORY TO YOU
Overstuffed parlor sets, come see what they are made of and save 30 to 50 per cent.
Priced from $85 up
Beautiful Queen Anne two-toned walnut dining set, table and chairs, $79 value at $51.50.
3-piece ivory or gray bedroom sets, dresser, chiff bed, $60 value at $39.
Special Simmons Ivory bed and high-grade coil spring complete, $16.50.
Combination library tables, mahogany or walnut, special $23.50.
4-piece walnut bedroom set, $300 value, special $225.
PARAMOUNT FURNITURE CO.
603 N. Western ave., Cor. Clinton.

ATTENTION—APT. HOUSE OWNERS, BUNGALOW COURT OWNERS, HOTEL AND

Furniture, Household Goods at Auction

AUCTION
10 A.M. :: WEDNESDAY :: Jan. 9th
EIGHT (8) ROOMS OF
HIGH-CLASS FURNITURE AND FURNISHINGS
2314 10TH AVE.
Take West Adams Car to 10th Ave. Thence north to sale.

This house is very nicely furnished with the best to be had in modern period furniture including mahogany dining set, mahogany library table, Mulberry Overstuffed Davenport, ivory bedroom furniture, mahogany cane chairs and rockers, some fine velour drapes, good curtains, several 9x12 Anglo Persian rugs and one 12x15 Anglo Persian rug. Body Brussels bedroom rugs and many small throw rugs, a side-oven gas range in first-class condition, refrigerator, curtains, pictures, mirrors, bric-a-brac, utensils, etc. Everything neat, clean, and up to the minute. A fine sale for those desiring to fill out their home furnishings as there is an abundance of odd pieces.
THIS PROPERTY IS ALSO FOR SALE.

W. DWIGHT HAMMOND, Auctioneer.
Holly 5715.

AUCTION
Thursday, January 10, at 10 a.m., 1425-27 W. 24th st., West Adams car to Vermont, 2 stores full of high and medium grade furniture, rugs and furnishings, consisting of 6 living room suites, 10 mahogany, walnut and oak dining sets, 15 American, walnut, mahogany, French gray and ivory bedroom suites, 50 pair of new feather pillows, Columbia and Sonora phonographs, over 100 rugs of various sizes and makes, hundreds of articles of equal interest to be sold to the highest bidder.
LIBERTY AUCTION COM. CO.
Beacon 3028. J. D. Bradley, Auct.

AUCTION—
TODAY, JAN. 9TH AT 10 A.M.
2303-5-7 SOUTH GRAND AVE.
Elegant all day sale. The finest we have ever held, consisting of living room, dining room and bedroom sets in walnut, old ivory and French gray. Fine rugs, Anglo-Persian, Wiltons and others. A lot of cheaper grade furniture, ranges, heaters, dressers and phonographs. This is an extra good sale. Be on time.
GREAT WESTERN AUCTION HOUSE.
E. C. HILL, Auctioneer. Ph. 281-049.

AUCTION

MUSICAL INSTRUMENTS—For Sale and Exchange

PHONOGRAPHS.

CABINET TABLE. CONSOLE MODELS,

AT

TREMENDOUS REDUCTIONS.

We offer this week many phonographs at almost unheard of prices. Some slightly used, some in discontinued models and some in sample instruments.

See the Brand New Cabinet Phonograph. Special at $49.50.

and

The New Queen Anne Console Special at $85.

Many dollars can be saved in your phonograph purchase this week.

And plenty of time to pay for it.

HAMBURGER'S,

MUSIC SALONS. 5th Floor.

NEW PLAYERS

$397

PIANOS AND PLAYER PIANOS

AT VALUEFUL PRICES

THIS WEEK.

New Upright Pianos..........$285
New Player Pianos 350
New Grand Pianos 455

ALSO

Many well known makers' names appear this week in our used piano department.

All sold on convenient terms of Payment.

HAMBURGER'S,

MUSIC SALONS. 5th Floor.

FOR SALE—Used pianos our specialty, low prices and easy payments. We are constantly having pianos traded to us for house furnishings. Right now we have the following: Baldwin, Chickering, Chase, Fischer, Hallett, Kimball, Sohmer and many others. OVERELL'S, 7th & Main.

FOR SALE—Steeger & Sons player-piano, only $300, with rolls and bench. $2.30 weekly buys it. This low price during our after-Xmas sale. OVERELL'S, 7th & Main sts.

FOR SALE—Kimball upright piano, just like new, full rich tone, handsome artistic case, perfect touch. Only $250. A $600 model. Terms. OVERELL'S, 7th & Main sts.

HAYNES upright, used but in good condition. Fine buy for student $125. Reasonable terms. WURLITZER, 807 W. 7TH. Phone 822-021. Open evenings.

PLAYER PIANO, used but not abused. Will

AUTOMOBILES, ETC.— Miscellaneous.

$50 CASH BUYS A STAR CAR.

NO OTHER INITIAL CHARGES.

BALANCE ONE YEAR.

24 CASH PRIZES to FIRST 24 PURCHASERS.

Help us celebrate and help yourself at the same time.

GRAND OPENING of our NEW HOME

FOR GUARANTEED REBUILT STARS, 1148 SOUTH OLIVE STREET. Phone 827-803.

A happy bunch of smiling faces will greet you and sell you the best low-priced used car on the market. Walter Brown and his Star organization at your service, which means every car sold as represented.

12 YEARS ON AUTOMOBILE ROW, LOS ANGELES.

No inflation of prices; in fact, a substantial reduction. Each car marked in plain figures. No trade-ins accepted at this sale.

SALE STARTS

SUNDAY (JAN. 6TH) AT 8 A.M.

LAST CHANCE,

WEDNESDAY (JAN. 9TH) 9 P.M.

OPEN NIGHTS.

GOING——GOING——GONE.

SO HURRY.

FIRST 12 PURCHASERS, CASH PRIZE $75

NEXT 6 PURCHASERS, CASH PRIZE $50.

NEXT 6 PURCHASERS, CASH PRIZE $25.

NO STRINGS—NO MISREPRESENTATION $1350 ACTUAL CASH GIVEN AWAY.

WALTER BROWN'S WAY OF ADVERTISING OPENING OF A NEW BRANCH.

Prizes accepted as cash credit on down payment.

REMEMBER, $50 CASH, ALL YOU NEED TO OWN A LATE MODEL STAR CAR, GUARANTEED.

NEW HOME OF REBUILT STARS, Branch WALTER M. BROWN MOTORS, INC., 1148 SOUTH OLIVE ST. Phone 827-803. Open Nights and Sundays.

Terms. Trades.

CADILLACS

REDUCED $100 to $300

60 CARS TO CHOOSE FROM.

Open and Enclosed.

PRICES $450 TO $3800.

Above Cars

AT 7TH & BIXEL.

(Dunkirk 1180.)

[illegible]

AUTOMOBILES, ETC.— Miscellaneous.

PACKARD

USED CAR DEPARTMENT

TWIN SIX	22	PHAE.	$2400
TWIN SIX	21	SEDAN	2500
TWIN SIX	20	TOUR.	1800
TWIN SIX	18	SEDAN	1850
TWIN SIX	18	LIMO.	1150
TWIN SIX	18	CABRIOLET	1500
TWIN SIX	17	TOUR.	650
TWIN SIX	16	LIMO.	700
TWIN SIX	16	TOUR.	250

PACKARD SINGLE SIXES

TOUR.	23	5-PASS.	2450
SEDAN	23	5-PASS.	3000
COUPE	22	4-PASS.	2050
SEDAN	21	5-PASS.	2000

OTHER MAKES

BUICK	23	5-PASS.	$ 950
BUICK	22	COUPE	1300
BUICK	22	COUPE	1250
BUICK	22	COUPE	1200
BUICK	22	7-PASS.	900
BUICK	21	COUPE	1000
BUICK	21	ROAD.	700
BUICK	21	TOUR.	750
BUICK	20	TOUR.	450
BUICK	18	TOUR.	250
PIERCE 38	19	TOUR.	$2000
WILLYS KNIGHT	23	TOUR.	1150
WILLYS KNIGHT	22	SEDAN	1300
NASH	22	COUPE	1100
NASH	19	SEDAN	700
NASH	22	TRUCK	400
NASH	20	ROAD.	450
CADILLAC	22	PHAE.	2250
CADILLAC	20	SEDAN	1700
CADILLAC	19	LIMO.	1100
CADILLAC	16	TOUR.	350
COLE	22	SEDAN	$1350
PEERLESS	20	TOUR.	750
OAKLAND	20	TR. Cal. top	400
JORDAN	21	TOUR.	900
STUDE.	19	CHUMMY	500
DURANT SIX	22	TOUR.	$1075
DURANT	22	TOUR.	675
CHEVROLET	23	COUPE	600
ESSEX	22	TOUR.	700
MARMON	19	TOUR.	$850
DODGE	22	TOUR.	575
APPERSON	20	TOUR.	700
HUDSON	20	TOUR.	700
VELIE	23	SEDAN	1500
PAIGE	16	COUPE	85

EARL C. ANTHONY, INC.

1010 S. Hope. KFI. 1012 S. Main. TEL. 875141.

FREE FREE FREE

TWO HUNDRED (200) GAL. GAS.

Will be given absolutely free to purchasers of the following cars. ECONOMICAL TRANSPORTATION is what we are selling and with all cars in good condition and almost a YEAR'S SUPPLY OF GAS FREE you cannot afford not to own one of these cars. If inconvenient for you to call for your gas as you need it, we will give you the equivalent IN CASH which can be used to apply on the down payment or any way you see fit. Prices greatly reduced and this offer and SPECIAL REDUCED PRICES close on Jan. 15th. Hurry! We have the car you want today, tomorrow may be too late. A deposit will hold car for you.

JUST A FEW OF OUR BARGAINS.

	Regular	Sale
'23 Chev. Tour.	$495	$415
'22 Chev. Tour.	$295	$245
'20 Oakland "6" Tour.	$265	$215
'23 Star Tour.	$395	$365
'22 Buick "6" Tour.	$125	$ 95
'22 Ford Tour.	$285	$245
'23 Chev. Rdstr.	$495	$465

35 MORE

Various makes at greatly reduced prices

200 GALS. GAS FREE

Terms arranged to suit. No cars sold to dealers. Until after January 15th.

MANUAL ARTS MOTORS CO. 4076 So. Vermont. Vermont 9265.

AUTOMOBILES, ETC.— Miscellaneous.

THERE IS NOTHING IN THE TEN COMMANDMENTS ABOUT BUYING A USED CAR

But there are TEN REASONS why you should BUY THAT USED CAR HERE

T—he absolute guarantee.
E—very car free from defects.
N—o complaints ignored.

R—eliable company. We back every sale.
E—ndeavoring to give maximum service.
A—ssuming all responsibility.
S—ervice free for definite period.
O—pen 24 hours every day.
N—o junk.
S—mall down payments.

DOWNTOWN CHEVROLET

CLIPPINGER-KINCAID, INC.

Central at Industrial. Indiana st. at Whittier.

7TH AT CENTRAL. 7TH AT CERES.

PHONE 876-645.

[illegible]

AUTOMOBILES, ETC.— Miscellaneous.

Touring Cars For Sale

FORD TOURING, 1919, ONLY $95 New top, good shape, good motor. 1616 SO. MAIN

GARDNER TOURING, 1922 Refinished. Has new top. Excellent condition. $225 will handle. 1225 S. FLOWER ST. Broadway 2561.

HUPMOBILE TOURING, 1920 model. Unusually well kept. Only $175 to handle. H. W. SWANSON, 1035 S. Olive. 872-956.

HUP, 1918, Model R, seat covers, wind wings, bumper, extra tire. $315, liberal terms. Call today, CROXALL, 287221.

JEWETT 23 tour. and sport models, driven very little, orig. finish and tires, terms, fully guaranteed. PAIGE CO. OF SO. CAL. 1127 SO. OLIVE. 67268.

JEWETT '23, Sport Tr., $995. Cost $1435. New in October. Save $440 and its just like new. 1207 N. WESTERN.

JEWETT light 6 tour. 1923, perfect cond. Like new. OWNER, 560071.

JORDAN Playboy, 1923, going east. 5927½ YORK BLVD.

LINCOLN 7-passenger touring, 1923; this car was delivered in July, it is like new. Must be sold; cash or terms; will carry new car guarantee. Ask for MR. JUDSON, 821321.

LINCOLN, 1921, 7 passenger touring, looks and runs like new, good rubber, $1650. Terms if required. PHONE 821321.

MARMON for sale, 1921, chummy, by original owner, in excellent mechanical condition. This is a real bargain, $900. Call 560082. After 5:30.

NASH 1921 4 TOURING $495. $175 DOWN.

This popular economical little car has the original finish, 5 brand new oversize cord tires. Runs just like a new car, at our big sale price of $495. You can't afford to pass it up. F. B. MILLER. Jewett—Dealer—Paige. 220 W. Pico. 281940. Open eve. and Sun.

NASH 6, 1923, California top, full enclosure, mechanically perfect, good paint and tires; many extras. Car cost $2200. [illegible]

[illegible]

AUTOMOBILES, ETC.— Miscellaneous.

Roadsters For Sale

FORD ROADSTER, 1923. Ruckstell axle. A1 shape, and looks like new,

DUNHAM for FORDS.

Authorized FORD Dealer. 1250 W. 7th.

FORD roadster, '21, $165, $65 down. FORD DEALERS, 1800 Sunset Blvd.

JORDAN PLAYBOY, 1923 Model. Crane simplex finish. Run 2000 miles. Bumpers, windshields, spare tires. Shows no wear at all. Call for demonstration. 431-429. MR. BABB, 6478 SUNSET BLVD.

LEXINGTON chummy roadster, new paint and top, trade or sell cheap on easy terms. 281472. 524 W. PICO.

NASH roadster, 1919. Good condition, looks well, car seen at El Centro, Sunset Service Station, cor. EL CENTRO & SUNSET BLVD., Holly.

NOTICE!

Will the 94 persons who purchased used cars from Bozzani last month please tell everybody in Los Angeles about their wonderful bargains, so they will quit fooling around and get wise as to where they can buy better merchandise for less money. BOZZANI MOTORS, 617 N. Broadway.

Sport Cars

BUICK, 1923 sport, run 8000 miles, disc wheels and other extras. Cannot tell from new. Will sacrifice, $350 down. 526 S. FLOWER.

DORRIS 4-pass., sport model; new tires, seat covers and many extras. $1450. ROOK & CUMMINGS, 1325 S. Los Angeles street.

JEWETT SPORT TOUR., '23. Easy terms. Wonderful bargain. Cannot be told from new. Call any time, 759 S. VERMONT, Dunkirk 5480.

LEXINGTON 1923 sport tour., nearly new, used less than 3 months; wonderful car at reduction of $800. Terms. PAIGE CO. of SO. CAL., 1127 S. Olive. 67268.

[illegible]

AUTOMOBILES, ETC.— Miscellaneous.

Coupes For Sale

REO 1924 4-pass. coupe, $1650. Just like new. Cost $2400. Some steal. 1207 N. WESTERN.

STUDEBAKER LIGHT 6 COUPE. Exactly like new. Driven but 1600 miles. Much extra equipment. Look at this price, $1250, easy terms. Open evenings and Sunday. LYNN C. BUXTON, Stearns Dist., 1635 S. Figueroa st. 280251.

BOZZANI MUST BE CRAZY

Do you know that we burned up 12 cars that we thought were not good enough to sell to you. So when I say that I will sell you a GOOD car for $50 and up, you can bet your boots it is good.

BOZZANI MOTORS, 617 NO. BROADWAY.

1921 BUICK 6 COUPE	$950
1920 BUICK 6 COUPE	$850
1923-21 FORD COUPE, TERMS	$475-$325

HOWARD AUTO CO. OF L. A. 1212 S. MAIN ST. PHONE 289641.

Sedans For Sale

BUICK 1923 SEDAN. Just nicely limbered. A1 shape and at a "pick-up" price. W. D. DUNHAM, Lincoln Dlr., 1250 W. 7th.

BUICK Six '22 sedan, 7-pass., only run short time. Really like new, at sacrifice price. Private owned. Address T, box 195, TIMES OFFICE.

BUICK coach, 1923, special bargain. Like new. See owner, MR. BOYDSTON, 1256 S. Figueroa.

CADILLAC 59 sedan, 5 pass. sub. Rebuilt, refinished, beautiful gray and black. New cords and battery. Can't be told from new. Owner will sacrifice for quick deal. Add. T, box 200, TIMES OFFICE.

CADILLAC brougham, 1917, very good condition, by owner. 54479. 1055 ORANGE.

CHANDLER 5-passenger sedan sport, special. This car has just been repainted and is like new throughout. Can be sold easy terms, part payment down. Ask for MR. JUDSON, 821321.

[illegible]

AUTOMOBILES, ETC.— Miscellaneous.

Trucks and Delivery Cars

MORELAND.

CLEAN-UP SALE OF GUARANTEED USED TRUCKS COMPLETE EQUIPMENT.

1-TON G.M.C., 1921.

1½-TON MORELAND, 1918.

1½-TON DIAMOND T, 1919.

2½-TON GARY, 1920.

3½-TON REPUBLIC, 1920.

4-TON MORELAND, 1917.

WE OFFER THE BEST CLASS OF USED TRUCKS AT ACTUAL DOLLAR VALUE

ASK THE MAN WHO HAS BOUGHT ONE.

SEE MULLER OR COOPER.

MORELAND SALES CORPORATION, 2325 S. MAIN.

VELIE

[illegible]

HORSES, MULES, CATTLE— For Sale, Exchange, Wanted

For Sale.

FOR SALE—Thirty-three head great Holstein cattle, tuberculin tested. One of the highest producing herds of the cow testing association. For information write or call E. MEHL, Mission Valley, San Diego.

FOR RENT—30 good work mules, any number you want. Also complete grading outfit. PETER L. FERRY, 616 S. Acacia. Glendale 478-J.

FRESH cow, 6 yrs. old, 7 gallons per day, heifer calf. 5541 NAVARRO ST., Sierra Park.

FOR SALE—Young cow and calf cheap if taken at once. 1731 E. 20TH ST. Humbolt 1614-J.

POULTRY, PET STOCK— For Sale, Ex., Wanted

Poultry and Poultry Supplies

FOR RENT—Poultry and fruit ranch one and one-half miles S.W. of Van Nuys, corner El Nido and Saugus. 6 acres apricots and peaches, full bearing, 5-room house, electricity, garage. Modern equipped homes for 3000 laying hens. Brooder house for 3000 baby chicks. Incubator house, 3 540-egg incubators. Bone cutter. No. 10 electric motor. Large barn, implements and tools. Everything that is needed to start in the poultry business. Will lease to responsible party for 3 years. Address W. W. COLMERY, 1230 S. Wilton Place, Los Angeles.

B. ROCKS, W. Leghorn and R. I. Red baby chicks; these are from high egg record stock of Parks, Ringlett, Tancred, McFarland and Thompson strains; also pullets and laying hens; if you want high producing utility stock call on us, also hatching eggs. CARTER POULTRY FARMS, Phone Garden Grove 93-J, Box 817, Garden Grove, Cal.

KILEROUP, greatest poultry remedy known, 25c, 50c and $1, by mail 35c, 65c and $1.25. Box 391, Route 4, Pasadena. Ph. FAIR OAKS 3-R-3.

WE specialize in custom hatching. Also W. L. chicks. Order space now. Phone 169. LANKERSHIM HATCHERY. [illegible]

[illegible]

HOUSES—For Sale

Miscellaneous

THE FRANK MELINE CO.
Wilshire at Serrano
Phones (8 of them)
Drexel 1464.

OFFERS

In beautiful Wilshire Crest between Wilshire blvd. and Country Club Dr. near L. A. High, Junior and Grace schools.

OPEN FOR INSPECTION TODAY 1 TO 5 P.M.

968 HARCOURT, corner Country Club Dr. Lot 50x143. New Spanish stucco with large patio and fountain. Two large bedrooms and enclosed sleeping porch, double garage.

804 TREMAINE. 2-story English home, 7 rooms, 3 bedrooms and tiled bath on second floor and maid's room and toilet on first floor. Lot 50x146. Large garage. This home is unique, original, distinctive.

948 DEANE AVE. Real Spanish (like a glimpse of old Spain.) 5 rooms.

929 DEANE AVE. English type. Lot 50x156. 5 rooms, very large living room, all beautifully decorated. A home you will be proud of.

800 DEANE AVE. Spanish stucco with tile roof. Lot 50x156. 5 rooms, Tiffany finish. Tile kitchen with breakfast nook. Within stone's throw of Wilshire Blvd. Price is right and a buy.

We can't advertise the address of this bungalow but it is close to L. A. High. Contains 5 large rooms in "pink" of condition and the price is $11,500. Some snap. If you will arrange we can make appointment to show it to you.

THE ONLY ONE IN LOS ANGELES. A Wilshire Blvd. corner frontage of 211 feet for less than $190 a foot and $6500 cash will handle.

744 S. SERRANO. Special offering in Pellisier Square. A lovely home of eleven large rooms. More than 5000 square ft. of floor space. Mahogany in four main rooms. Four bedrooms with connecting tiled baths, dressing rooms, etc. Sleeping porch, sewing room, maid and chauffeur's quarters. Owner is in Mexico—must sell.

SEE this Bungalow Beauty
310 N. El Centro ave.

Next to corner Beverly Blvd., 6 rooms, patio, tile bath with separate shower room, etc. Price reduced $1000 for quick sale.

DRIVE BY
843 SOUTH WINDSOR BLVD.
BUT
DO NOT DISTURB TENANTS

Call at our office and an appointment may be made to inspect this beautiful home. It will be worth your while.

THE FRANK MELINE CO.
Wilshire at Serrano
Phones (8 of them)
Drexel 1464

THE WESTLAKE INV. CO. CAN SHOW SOME SPLENDID BARGAINS IN WINDSOR SQUARE HOUSES.
LUCERNE BLVD.—North of Wilshire. Save $10,000 on this magnificent house, offered away below present building costs, 9 wonderful rms., 5 bedrms., 3 tiled baths & shower, interior in finest mahg. wood trim & oil canvassed walls throughout. Lot 114x156 is improved with flowers and rare shrubs. Garage for 2 cars. Owner anxious to sell. You will be surprised at the low price we can quote you. Inquire now.
WINDSOR BLVD.—Corner near Wilshire. Landscaped lot 100x150. $45,000. Small cash payment or a reduction for all cash. Seldom does it happen that we can offer you such a fine home at this price. Built of the best materials by day labor. Spanish design in cement ...

156 NORTH GOWER.

A HANDSOME SPANISH BUNGALOW IN NEW WINDSOR SQUARE THREE BEDROOMS TWO BATHS $18,500

A small cash payment and balance at $150 per month including interest.

Tremendous living-room with high-arched ceiling and exceedingly beautiful open fireplace. Nice side patio.

Spacious dining-room, splendid kitchen with tile appointments, two master bedrooms and master bath in tile and maid's room and bath. Double garage.

The lot is 60 feet wide equipped with automatic sprinkling system. The building is solid brick with red tile roof.

The telephone is installed. Awnings and drapes go with house. Can give immediate possession. There isn't a bungalow in all of New Windsor as fairly priced as this one and with such remarkable terms.

OPEN FOR INSPECTION 1 TO 5. Drexel 9654. OWNER. Drexel 4951.

A REAL HOME
Not an ultra modern home in any sense, but one of those restful large homes with an air of coziness everywhere. Situated in the heart of an exclusive section of Wilshire district, on wide paved street, one block north of boulevard. Vine covered home consisting of 9 rms. Large sheltered front porch, entrance lobby, large living room with massive brick fireplace, sun room adjoining, breakfast room. Upper floor, 3 bedrooms, one extra large with sleeping porch adjoining. Large lot, 2-car garage. Price $22,000. Terms can be arranged. Your inspection is invited. Call MRS. EGGLESTON, 572-071, Sunday and evenings, 597-277.
W. A. HEITMAN CO., REALTORS,
529 So. Western ave.
Main Office, 714 So. Hill st.
WHERE YOU CAN INVEST WITH YOUR MIND AT REST

$3500 CASH BUYS—
BEAUTIFUL SPANISH STUCCO BUNGALOW HOME, NEW WINDSOR SQUARE DISTRICT. In exclusive locality and close to 6th st. car line. Six very attractive rooms and tile bath. East front oversized lot, beautifully developed with lawn, flower garden, fruit trees, and variety of shrubbery.
If you want an exceptionally fine home which is priced right and can be purchased on easy terms you should investigate immediately. This bargain will not be on the market long. Priced at $12,500.
"Let's Talk It Over."
CLINCH & THURTLE
Members L. A. Realty Board.
403-405 S. Western ave.
569448. Phone 560452

HERE IT IS
In the most beautiful residential square in Los Angeles, surrounded by $50,000 to $75,000 homes. Just completed. Entrance hall, living room, dining room and breakfast room all in mahogany and oil, kitchen, pass pantry, maid's room and bath downstairs. Three really large bedrooms in oil, two fully tiled baths with shower upstairs. Tiled roof—basement with furnace. Double garage. 65 feet frontage. Price is $22,500 NOW. $7000 cash handles. See me at once. MR. VERNON, with the J. E. Althouse Co., 315 So. Western Ave. Drexel 4473. Evenings 488-766.

IN WINDSOR SQUARE FURNISHED, $11,500.
This lovely snow-white colonial bungalow; 5 rooms and breakfast nook. Living room about 22x16. H. W. floors throughout. Floor furnace. Dandy tile bath and kitchen. This home is nicely decorated and furnished of mahogany and overstuffed. Nine floor lamps, large Victrola, over 100 select records. Beautiful lot, 50x140, landscaped front and back; shrubs and flowers. Oil-painted awnings. Solid cement drive to garage with pergola. You know this beautiful location near Beverly Blvd. and Larchmont. Folks, if ever you get a bargain here it is. Immediate possession. Must sell this week. MR. ROWE, 881 N. Western. 762-120, evenings.

WILSHIRE SPANISH STUCCO.
9 ROOMS, 3 BATHS.
$19,000. $19,000.

High, sightly location, paved street ...

$8750. $8750.
722 CHEROKEE AVE.
SHOWN BY APPOINTMENT ONLY.

Circumstances compel owner to sacrifice this beautiful, new Spanish bungalow located just north of the Wilshire Country Club in a district which has the greatest future of any in L. A. This bungalow contains two large bedrooms with tile bath between, wonderful large living-room with a real fireplace, spacious dining-room, large kitchen with dainty breakfast nook and laundry all exquisitely arranged. The lot 50x137 could not be purchased today for $4000 and the home could not be duplicated for $5500 and all for $8750.
This home would be a bargain at $10,000.
DON'T HESITATE this will not last long.
CALL today for MR. RITTER.
GEORGE MORRIS REALTY CO.,
417 S. WESTERN AVE.
567254. 560373.

SEE THIS TODAY!
A CHARMING NEW WILSHIRE HOME. SPANISH TYPE; 8 RMS., 3 BATHS.
Priced low at $25,000. But owner says SUBMIT ANY OFFER WITHIN REASON! Business reasons necessitate immediate disposal by owner, and it is a bona fide opportunity to acquire a splendidly built home for considerably less than duplication cost.
House has 8 LARGE rms., including extra large living-rm. and master bed-rm.; mahogany woodwork; hand-painted walls; unit heating system; selected hardwood floors throughout; large closets and sleeping porch. Maid's room and bath downstairs; model kitchen with pass pantry; every imaginable built-in feature.
Ideally situated on high ground, in one of our choicest close-in residential sections; finely landscaped grounds and exclusive neighborhood. We are sole agents; our Wilshire Branch open Sunday p.m. for your convenience.
LIND-DeHAVEN CO.,
WILSHIRE BRANCH,
Beverly Blvd. at Larchmont. Tel. 430265.

OPEN FOR INSPECTION TODAY FROM 2 TO 5 ...

OPEN FOR INSPECTION TODAY
BEAUTIFUL SPANISH HOME
514 No. Cahuenga ave.
ADJOINS WILSHIRE COUNTRY CLUB, one of the best residential sections of the city, where there are concrete streets, electroliers, and all modern improvements. Best stucco construction. ALL LOVELY LARGE ROOMS INCLUDING THREE BEDROOMS. Very attractive living room with cove ceiling, Batchelder tile mantel, dining room with French doors opening onto rear patio. Exquisite decorations, beautiful lawn, flowers and shrubbery, 2-car garage.
SO MUCH CARE AND THOUGHT HAS BEEN GIVEN TO EVERY DETAIL
If you are in the market for an exceptionally fine small home in a very refined locality don't miss seeing this. No obligation to show you. Open for inspection from 2 to 5 today. We are exclusive agents.
"Let's Talk It Over"
CLINCH & THURTLE
Members L. A. Realty Board
403-5 So. Western ave.
569-448. Phone 560-452.

A WONDERFUL HOME, HALF BLOCK FROM WILSHIRE. A BARGAIN AT $50,000.
AN ARTISTIC, LIVABLE 11-ROOM WHITE PLASTER HOME, on a 95-foot lot and in a highly restricted residential district. House and grounds in the very best condition, with center hall arrangement. This home contains every convenience and comfort any lover of a home would wish. If you are really looking for a home, see it now. See or phone A. E. HAUTER, Specialist in high-grade Wilshire homes.
KELLS & GRANT,
Wilshire at Western.
Drexel 0165. Drexel 0165.

$14,500. TWO-STORY. $14,500.
EIGHT ROOMS, TWO BATHS.
Attractive two-story colonial in a most beautiful residential square; home is complete in every detail; large living room, spacious dining room, sunny library, 3 large bedrooms, and two baths; unit system furnace. Owner is very anxious to sell and has just recently cut his price. We can make easy terms. Bargains like this do not last long.
GLENN & SMITH.
633 South Western Avenue.
Next to Bank of America.
567-137—Phones—567-874.

A REAL HOME AT THE RIGHT PRICE
$8200.
5 large rms. Hwd. floors, circulating heat- ...

OUR BEST HOME BUY.
Fine story and a half home in choice location southwest. Never occupied except by owner. Beautifully arranged grounds, fine trees, shrubs, plants, and a superb collection of 200 choice rose bushes. Eight rooms, 3 bedrooms and den, massive fireplace. Conveniently arranged, in first-class condition. This is an ideal home and is underpriced at least $1000. $9750. Furnished.
Terms, $5750 cash, bal. 3 years at 7 per cent. Near West Adams and Jefferson cars.
THIS IS OUR BEST HOME BUY. SHOWN ONLY BY APPOINTMENT.
THOMAS F. FORD,
4809 W. WASHINGTON ST.
Phone 767745. Eves. and Sun. Drex. 1513.

WEST ADAMS dist., 8 rooms; very valuable lot, 3 rooms now bring $75 month. Owner occupies balance. An exceptional bargain at $8000. Only $2500 cash. See Mr. Simmons. Better come early.
F. J. BUCKLEY & CO.,
632 W. Sixth st. Main 4141.

PRETTY little bungalow far below value. Must sacrifice, good district, near car. $4000. Your own terms. 813 W. 6TH.

FOR SALE or exchange. Acreage and groves at reasonable prices. CHARLES ANDREW, Realtor. Phone 80, El Monte.

West and Northwest

Owner Leaving City.
MUST SELL BEAUTIFUL HOME
2-story, 8-room colonial.
Worth $18,500—Price $16,000 on terms.

N. Wilshire section, on one of the best streets, near car line and University of California. Living-room, dining-room, den and stairway finish in genuine mahogany. Fine tiled kitchen, nook, etc. Upstairs 4 large, sunny bedrooms, with extra large closets, fine tiled bath. Selected oak floors throughout, furnace in basement, automatic heater, every built-in convenience you find in the best home. A well-built, beautifully finished and decorated home. Garage, drive, etc.
EDWARDS & WILDEY CO., N. Wilshire Br., 4931 Santa Monica Blvd. 597812. Open Sunday.

$55,000—HANCOCK PARK—$55,000
OWNER MUST SELL IMMEDIATELY.
One of the finest homes in Los Angeles. Conservatively worth $75,000, to be sold ...

BEAUTIFUL new 9-room Spanish home on Mullen ave., 150 ft. south of highest point on Wilshire blvd., on high unfilled lot 50x168; of unusually heavy construction, 4 bedrooms, sewing room and 2 tile bathrooms, double usual closet space; Sorrento tile roof, extra heavy foundation and under pinning.
½-inch quartered saw oak flooring, living-room 15x25, finished in figured gum, heavy artist canvas, cathedral ceiling, 11½ ft. high; hand made wrought iron fixtures, large basement with electrically controlled 2 heating units, extra large storage hot water heater, built-in vacuum cleaner in basement, with plugs throughout house, windows copper weather strips, doors have solid brass thresholds, large patio 16x28 with Cerasso fountain and bird bath, sprinkling system all over front and rear yard, two-car garage with turn table and wash rack. If you want something artistic, come to see this wonderful home, you will instantly fall in love with it. Open for inspection 9-4 p.m. Come and see it. Number 716 MULLEN.

A GOOD, HONEST BUY.
A COMPLETELY AND WELL FURNISHED HOME.
READY TO MOVE INTO.
5 bright rooms, 2 large sunny bedrooms with a Pullman Davenport in Living-room. Nice dining-room with wonderful built-in sideboard and bookcases, roomy kitchen with breakfast nook and built-in features. Hardwood floors, garage, furniture includes 100-piece set of Haviland China, Grandfather's clock, Singer sewing machine, nice rugs, curtains and elegant bedding. Lot level and on high ground, close in on Red car line. Owner going East on Feb. 1st. Price until Jan. 15, $8500; $2500 handles, balance easy terms.
F. E. SAMUELS, 1129 MOHAWK ST. PHONE DUNKIRK 6832.

FOR SALE—SACRIFICE BY OWNER—
WILSHIRE'S CHOICEST HOME AT LEAST $5000 UNDER VALUE.
Located on beautiful Beverly Blvd., five blocks west of Western at highest point in the City.
FURNISHED OR UNFURNISHED.
This elegant 9-room residence is beautifully and completely furnished, ready ...

AN EXCEPTIONAL BUY IN THE NEW WINDSOR SQUARE DISTRICT.
Beautiful, new six-room, Spanish stucco home. Three large, light and airy bedrooms, spacious living-room with real fireplace. Good sized dining-room, patio at side. Tile bath with shower, located off hallway, making it convenient to every room in house. Good closet space. Many built-in features. Large lot. Double garage. Price only $12,750. Located at 580 N. Irving Blvd. Open for inspection between 1 and 5 p.m. daily. For appointment to see property, call MR. WEAVER, 876451, main office.
THE FRANK MELINE COMPANY.
706 S. Hill st. 3rd floor.

4 RMS., $4900—$1500 DOWN
Somewhere is an old couple or better yet a newly married couple for this new 4-room house that has 2 bedrooms, living-room, nooks, kitchen with all built-in features, nice bath, hardwood floors, and a garage. Room for garden and chickens, near schools and only 20 minutes from town by trolley. Phone DUNKIRK 0060. 2203 Sunset Blvd.

NEW 2-story, 8-room stucco house, 2 bathrooms, near Crenshaw and Pico, on high ground. This property will be future business, and the lot alone will be worth the price now asked for the improved property. Total price $15,000. Only takes $3000 to handle.
RALPH W. BOYER,
1555 Western Ave.
760820. 769297.

FOR SALE—697 So. Bronson ave. Local banker offers at sacrifice price his nine-room residence located in the highest and most exclusive part of the Wilshire district, near two schools. Price $17,500 net, shown by appointment only. PHONE 70492 after 6 p.m.

WEST ADAMS DISTRICT.
New 6-room stucco furnished or unfurnished, double garage, solid cement drive, cove ceiling and latest features. This place must be sold within the next few days. Very reasonable terms. Call at 3228 W. ADAMS ST. 763770.

FOR SALE OR RENT
Beaut. 6-rm. bung., 2 lovely bdrms., ...

South and Southwest

THIS IS NO HOT AIR.
My beautiful 7-room house, surrounded by wonderful shrubberies. A real rose garden, lovely hedge and lawn. Must be sold at once. Takes $3000 cash to handle, the balance to suit you. I am making a real sacrifice and you will say so when you see the place and get the price. But if you cannot pay $3000 down please do not call. No trade. No agents. 2312 W. 48TH.

OWNER ANXIOUS TO SELL—8-rm., 2-story mod., west side home. Lot 50x180, or trade for San Diego prop. Get busy & look this up. Won't last long.
C. C. BOYNTON,
229-230 Stock Exchange Bldg.
639 S. Spring St. Phone Main 3580.

AUCTION, Tuesday, Jan. 15th at 2 p.m., beautiful English 7-rm. brick home, 4108 Westminster ave. Furnishings by the piece. Open for inspection. Sale rain or shine. Particulars, phone SOL BLANC, 824551.

SIX-ROOM BUNGALOW.
Three bedrooms, oak floors, built-ins, basement. Lot worth $5000; 43rd Place near Moneta. A steal at $7400, $3000 down, $90 mo. 4370 MONETA. 292242.

9-ROOM, 2-story, sleeping porch, large garage, furnace, flowers, lawn, excellent car service. First class, well built. $20,000. Actual cost. Easy terms. R. D. LIST, 1021 CENTRAL BLDG.

BARGAIN in double bungalow, new, ready to move into. Reasonable payment down and $75 per month. See OWNER, 1519 W. 60th Place.

BARGAIN in 4-room new bungalow, ready to move into. Reasonable payment down and $50 per month. See OWNER, 1607 W. 60th st.

3-DAY OFFER.
4-room bung., large lot, garage, near yellow cars, price $2625. Call 876724.

TWO nice bungalows on lot, perfect location. Good income. Sale at sacrifice. $4000 down. 3429 SECOND AVE. 767091.

$650 DOWN.
4-room plastered mod., total $2850. Real buy. 8450 MONETA.

$4750—NEW MODERN BUNGALOW.
5 rooms, $750 cash, bal. $50 mo.
FRANCIS M. TAYLOR. 4901 S. Hoover.

FOR business frontage in Angeles Mesa district call VER. 7748. ...

[illegible]

AUTOMOBILES, ETC.—
Miscellaneous.

$50 CASH BUYS A STAR CAR.
NO OTHER INITIAL CHARGES.
BALANCE ONE YEAR.

24 CASH PRIZES
to
FIRST 24 PURCHASERS.

Help us celebrate and help yourself at the same time.

GRAND OPENING
of our
NEW HOME

FOR GUARANTEED REBUILT STARS, 1148 SOUTH OLIVE STREET. Phone 827-803.

A happy bunch of smiling faces will greet you and sell you the best low-priced used car on the market. Walter Brown and his Star organization at your service, which means every car sold as represented.

12 YEARS ON AUTOMOBILE ROW, LOS ANGELES.

No inflation of prices; in fact, a substantial reduction. Each car marked in plain figures. No trade-ins accepted at this sale.

SALE STARTS
SUNDAY (JAN. 6TH) AT 8 A.M.
LAST CHANCE,
WEDNESDAY (JAN. 9TH) 9 P.M.
OPEN NIGHTS.
GOING——GOING——GONE.
SO HURRY.

FIRST 12 PURCHASERS, CASH PRIZE $75
NEXT 6 PURCHASERS, CASH PRIZE $50.
NEXT 6 PURCHASERS, CASH PRIZE $25.

NO STRINGS—NO MISREPRESENTATION
$1350 ACTUAL CASH GIVEN AWAY.

WALTER BROWN'S
WAY OF ADVERTISING
OPENING OF A NEW BRANCH.

Prizes accepted as cash credit on down payment.

REMEMBER, $50 CASH.
ALL YOU NEED TO OWN
A LATE MODEL STAR CAR,
GUARANTEED.

NEW HOME OF REBUILT STARS,
Branch
WALTER M. BROWN MOTORS, INC.,
1148 SOUTH OLIVE ST.
Phone 827-803.
Open Nights and Sundays.

Terms. Trades.

CADILLACS

REDUCED $100 to $300

60 CARS TO CHOOSE FROM.

Open and Enclosed.

PRICES $450 TO $3500.

Above Cars
AT 7TH & BIXEL.
(Dunkirk 1180.)

DON LEE
STOCK REDUCING SALE.

Following Cars
AT 1218 SO. MAIN.
(Phone 283-084.)

ALL POPULAR MAKES.
Fords to Cadillacs.
REDUCED $50 TO $300.
50 CARS TO CHOOSE FROM.
Coupes—Sedans—Limousines.
4, 5 and 7-Passenger Open Cars.
PRICES $275 TO $2000.
OPEN NITES—BOTH PLACES

PACKARD
USED CAR DEPARTMENT

TWIN SIX	22	PHAE.	$2400
TWIN SIX	21	SEDAN	2500
TWIN SIX	20	TOUR.	1800
TWIN SIX	18	SEDAN	1850
TWIN SIX	18	LIMO.	1150
TWIN SIX	18	CABRIOLET	1500
TWIN SIX	17	TOUR.	650
TWIN SIX	16	LIMO.	700
TWIN SIX	16	TOUR.	250

PACKARD SINGLE SIXES

TOUR.	23	5-PASS.	2450
SEDAN	23	5-PASS.	3000
COUPE	22	4-PASS.	2650
SEDAN	21	5-PASS.	2000

OTHER MAKES

BUICK	23	5-PASS.	$ 950
BUICK	22	COUPE	1300
BUICK	22	COUPE	1250
BUICK	22	COUPE	1200
BUICK	22	7-PASS.	900
BUICK	21	COUPE	1000
BUICK	21	ROAD.	700
BUICK	21	TOUR.	750
BUICK	20	TOUR.	450
BUICK	18	TOUR.	250
PIERCE 38	19	TOUR.	$2000
WILLYS KNIGHT	23	TOUR.	1150
WILLYS KNIGHT	22	SEDAN	1300
NASH	22	COUPE	1100
NASH	19	SEDAN	700
NASH	22	TRUCK	400
NASH	20	ROAD.	450
CADILLAC	22	PHAE.	2250
CADILLAC	20	SEDAN	1700
CADILLAC	19	LIMO.	1100
CADILLAC	16	TOUR.	350
COLE	22	SEDAN	$1350
PEERLESS	20	TOUR.	750
OAKLAND	20	TR. Cal. top	400
JORDAN	21	TOUR.	900
STUDE.	19	CHUMMY	500
DURANT SIX	22	TOUR.	$1075
DURANT	22	TOUR.	675
CHEVROLET	23	COUPE	600
ESSEX	22	TOUR.	700
MARMON	19	TOUR.	$850
DODGE	22	TOUR.	575
APPERSON	20	TOUR.	700
HUDSON	20	TOUR.	700
VELIE	23	SEDAN	1500
PAIGE	16	COUPE	85

EARL C. ANTHONY, INC.
1010 S. Hope. KFI. 1012 S. Main. TEL. 875141.

FREE FREE FREE
TWO HUNDRED (200) GAL. GAS.
Will be given absolutely free to purchasers of the following cars.
ECONOMICAL TRANSPORTATION
is what we are selling and with all cars in good condition and almost a
YEAR'S SUPPLY OF GAS FREE
you cannot afford not to own one of these cars. If inconvenient for you to call for your gas as you need it, we will give you the equivalent
IN CASH
which can be used to apply on the down payment or any way you see fit. Prices greatly reduced and this offer and
SPECIAL REDUCED PRICES
close on Jan. 15th. Hurry! We have the car you want today, tomorrow may be too late. A deposit will hold car for you.
JUST A FEW OF OUR BARGAINS.

	Regular	Sale
'23 Chev. Tour.	$495	$415
'22 Chev. Tour.	$295	$245
'20 Oakland "6" Tour.	$265	$215
'23 Star Tour.	$395	$365
'22 Buick "6" Tour.	$125	$ 95
'22 Ford Tour.	$285	$245
'23 Chev. Rdstr.	$495	$465

35 MORE
Various makes at greatly reduced prices
200 GALS. GAS FREE
Terms arranged to suit.
No cars sold to dealers.
Until after January 15th.
MANUAL ARTS MOTORS CO.
4076 So. Vermont. Vermont 9265.

NEW YEAR
VALUES

1920 DODGE $450
Durodare finish.

1922 CLEVELAND $550
Exceptionally good mechanically.

1921 VELIE 48 ......$650
Refinished.

1924 REO PHAETON.
Run 4000 miles $1450

1921 STUDEBAKER S. 6 RD. $850
Dolled up.

1922 FORD COUPE $375
Hassler shocks, etc.

1922 COLUMBIA $850
Refinished. Has the big motor.

1923 CHEVROLET TOUR. $395
Refinished.

THERE IS NOTHING
IN
THE TEN COMMANDMENTS
ABOUT BUYING A
USED CAR
But there are
TEN REASONS
why you should
BUY THAT
USED CAR HERE

T—he absolute guarantee.
E—very car free from defects.
N—o complaints ignored.

R—eliable company. We back every sale.
E—ndeavoring to give maximum service.
A—ssuming all responsibility.
S—ervice free for definite period.
O—pen 24 hours every day.
N—o junk.
S—mall down payments.

DOWNTOWN
CHEVROLET
CLIPPINGER-KINCAID, INC.
Central at Industrial. Indiana st. at Whittier.
7TH AT CENTRAL. 7TH AT CERES.
PHONE 876-645.

Touring Cars For Sale

BUICK 1920 TOUR.
$450.
Fine condition mechanically. Good tires, etc. Only $160 down, balance $29.50 per mo., including interest and insurance. A real bargain.
CALIFORNIA OAKLAND MOTOR CO.
1137-39 So. Olive st.

BUICK 7 passenger, 6 good tires, wind wings, top and curtains. In excellent condition. Upholstery like new. Motor A-1. 1306 S. HOOVER.

BUICK, 1920 touring, maroon body, kahki top, good tires, runs fine. Must be sold for $435 cash. Call 281472. BOOGAR & GILLINGHAM, 524 W. Pico.

BUICK TOURING, 1923
$785
Has spare tire and two bumpers.
1225 S. FLOWER ST. Broadway 2561.

BUICK touring, California top, $575, terms.
OPEN EVENINGS AND SUNDAYS.
J. A. NADEAU CO., FORD DEALERS.
Cor. Central and Slauson. Humb. 2240.

BUICK 1920 Touring. Rebuilt and repainted. Specially priced for quick sale. Will trade. 1220 S. FIGUEROA.

BUICK 1922 touring, in good condition, $690. Call 620 N. ARDMORE. 595407.

BUICK tour., A-1 shape, $275; forced to sell. 1121 W. 25TH PLACE, nr. Hoover.

CADILLAC 4-PASS. PHAETON, '21. Looks like new and in elegant condition. $1545, easy terms. Open evenings. LYNN C. BUXTON, Stearns Dist., 1635 S. Figueroa st. 289251.

CHANDLER 5-PASS. TOURING, 1923 PIKE'S PEAK.
Original finish, looks like new. Motor been reconditioned and couldn't perform better. Guaranteed with service by the distributor. Has California full sliding plate glass top, disc wheels, new cord tires, two bumpers, stop signal, motometer, wind wings, mirror and other extras. Rightly priced, liberal terms.
Open Evenings and Sunday.
"The House of Individuality."
W. P. HERBERT CO.
Chandler and Cleveland Distributors.
1702 S. Figueroa st. 283313.

CHANDLER, 7-pass., $100 and no junk either. Looks well, runs well, good top, good rubber. It's a steal. Phone 67985. G. E. SHELTON.

CHANDLER tour. 7-pass. Trade for saxophone, phonograph, piano; what have you? BOOGAR & GILLINGHAM, 524 W. Pico.

CHANDLER touring, California top, other extras. Will sell cheap. Call 281472. BOOGAR & GILLINGHAM, 524 W. Pico.

CHEVROLET TOURINGS.
1923 MODEL.
YOUR CHOICE.
We have taken these two cars in trade and could really sell them for "new cars." Cord tires, bumper and other extras. A real opportunity to get almost

Touring Cars For Sale

FORD TOURING, 1919, ONLY $95
New top, good shape, good motor.
1616 SO. MAIN

GARDNER TOURING, 1922
Refinished. Has new top. Excellent condition. $225 will handle.
1225 S. FLOWER ST. Broadway 2561.

HUPMOBILE TOURING.
1920 model. Unusually well kept. Only $175 to handle.
H. W. SWANSON,
1035 S. Olive. 872-956.

HUP, 1918, Model R, seat covers, wind wings, bumper, extra tire, $315, liberal terms. Call today, CROXALL, 287221.

JEWETT 23 tour. and sport models, driven very little, orig. finish and tires, terms, fully guaranteed. PAIGE CO. OF SO. CAL. 1127 SO. OLIVE. 67268.

JEWETT '23, Sport Tr., $995. Cost $1435. New in October. Save $440 and its just like new. 1207 N. WESTERN.

JEWETT light 6 tour. 1923, perfect cond. Like new. OWNER. 560071.

JORDAN Playboy, 1923, going east. 5927½ YORK BLVD.

LINCOLN 7-passenger touring, 1923; this car was delivered in July, it is like new. Must be sold; cash or terms; will carry new car guarantee. Ask for MR. JUDSON, 821321.

LINCOLN, 1921, 7 pasenger touring, looks and runs like new, good rubber. $1650. Terms if required. PHONE 821321.

MARMON for sale, 1921, chummy, by original owner, in excellent mechanical condition. This is a real bargain, $900. Call 560062. After 5:30.

NASH 1921 4 TOURING
$495, $175 DOWN.
This popular economical little car has the original finish, 5 brand new oversize cord tires. Runs just like a new car, at our big sale price of $495. You can't afford to pass it up.
F. B. MILLER,
Jewett—Dealer—Paige.
220 W. Pico. 281940. Open eve. and Sun.

NASH 6, 1923, California top, full enclosure, mechanically perfect, good paint and tires; many extras. Car cost $2200. Owner will sacrifice for quick sale. See MR. BAKER, 701 W. 6th St., Monday or Wednesday.

NASH tour., 22, new cord tires, finish like new, this car driven very little and priced right. Terms. PAIGE CO. OF SO. CAL., 1127 So. Olive. 67268.

NASH SIX 20 TOUR. Excellent condition. Original. $550. Terms arranged, private owner. Address T, box 199, TIMES OFFICE.

OAKLAND 1919 TOUR.

Roadsters For Sale

FORD ROADSTER, 1923. Ruckstell axle. A1 shape, and looks like new.

DUNHAM for FORDS,
Authorized FORD Dealer, 1250 W. 7th.

FORD roadster, '21, $165, $65 down. FORD DEALERS, 1800 Sunset Blvd.

JORDAN PLAYBOY.
1923 Model.
Crane simplex finish. Run 2000 miles. Bumpers, windshields, spare tires. Shows no wear at all. Call for demonstration.
431-429, MR. BABB,
6478 SUNSET BLVD.

LEXINGTON chummy roadster, new paint and top, trade or sell cheap on easy terms, 281472. 524 W. PICO.

NASH roadster, 1919. Good condition, looks well, car seen at El Centro, Sunset Service Station, cor. EL CENTRO & SUNSET BLVD., Holly.

NOTICE!
Will the 94 persons who purchased used cars from Bozzani last month please tell everybody in Los Angeles about their wonderful bargains, so they will quit fooling around and get wise as to where they can buy better merchandise for less money. BOZZANI MOTORS, 617 N. Broadway.

Sport Cars

BUICK, 1923 sport, run 8000 miles, disc wheels and other extras. Cannot tell from new. Will sacrifice, $350 down. 526 S. FLOWER.

DORRIS 4-pass., sport model; new tires, seat covers and many extras. $1450. ROOK & CUMMINGS, 1325 S. Los Angeles street.

JEWETT SPORT TOUR., '23.
Easy terms. Wonderful bargain. Cannot be told from new. Call any time, 759 S. VERMONT, Dunkirk 5480.

LEXINGTON 1923 sport tour., nearly new, used less than 3 months; wonderful car at reduction of $800. Terms. PAIGE CO. OF SO. CAL., 1127 S. Olive, 67268.

MAXWELL, '23 model, sport tour., disc wheels, trunk and etc. Wond. val. Only $275 dn. 1036 S. Main. 826462. Always op.

NASH Sport, late 21. Rebuilt and repainted. Will accept smaller car as 1st payment. Open Sunday. 1220 FIGUEROA.

PAIGE 66, SPORT MODELS.
We have three refinished in beautiful colors, all have been thoroughly reconditioned, have new cord tires and are fully guaranteed. The prices are very reasonable.

Coupes For Sale

REO 1924 4-pass. coupe, $1650. Just like new. Cost $2400. Some steal. 1207 N. WESTERN.

STUDEBAKER LIGHT 6 COUPE.
Exactly like new. Driven but 1600 miles. Much extra equipment. Look at this price, $1250, easy terms. Open evenings and Sunday.
LYNN C. BUXTON, Stearns Dist.,
1635 S. Figueroa st. 289251.

BOZZANI MUST BE CRAZY
Do you know that we burned up 12 cars that we thought were not good enough to sell to you. So when I say that I will sell you a GOOD car for $50 and up, you can bet your boots it is good.
BOZZANI MOTORS,
617 NO. BROADWAY.

1921 BUICK 6 COUPE	$950
1920 BUICK 6 COUPE	$850
1923-21 FORD COUPE, TERMS	$475-$325

HOWARD AUTO CO. OF L. A.
1212 S. MAIN ST. PHONE 280641.

Sedans For Sale

BUICK 1923 SEDAN. Just nicely limbered. A1 shape and at a "pick-up" price. W. D. DUNHAM, Lincoln Dlr., 1250 W. 7th.

BUICK six '22 sedan, 7-pass., only run short time. Really like new, at sacrifice price. Private owned. Address T, box 195, TIMES OFFICE.

BUICK coach, 1923, special bargain. Like new. See owner, MR. BOYDSTON, 1256 S. Figueroa.

CADILLAC 59 sedan, 5 pass. sub. Rebuilt, refinished, beautiful gray and black. New cords and battery. Can't be told from new. Owner will sacrifice for quick deal. Add. T, box 200, TIMES OFFICE.

CADILLAC brougham, 1917, very good condition, by owner. 54479. 1055 ORANGE.

CHANDLER 5-passenger sedan sport, special. This car has just been repainted and is like new throughout. Can be sold easy terms, part payment down. Ask for MR. JUDSON, 821321.

CHANDLER—Special chummy sedan, new 1924 demonstration; 2000 miles. Special price. Holly 4441. MR. JOHNSON.

CHANDLER, '23, chummy sedan, Pikes Peak motor, almost new, $1595. Boogar & Gillingham, 524 W. Pico. 281472.

CHANDLER sedan, 1 mo. old, driven about 700 miles. Owner too nervous to drive. DREXEL 2288.

CHEVROLET SEDAN, '23, $700.
4 months old. 1927½ ORCHARD ST.

Trucks and Delivery Cars

MORELAND.
CLEAN-UP SALE
OF
GUARANTEED USED TRUCKS
COMPLETE EQUIPMENT.

1-TON G.M.C., 1921.
1½-TON MORELAND, 1918.
1½-TON DIAMOND T, 1919.
2½-TON GARY, 1920.
3½-TON REPUBLIC, 1920.
4-TON MORELAND, 1917.

WE OFFER
THE BEST CLASS
OF
USED TRUCKS AT
ACTUAL DOLLAR VALUE.
ASK THE MAN
WHO HAS BOUGHT ONE.

SEE MULLER OR COOPER.
MORELAND SALES CORPORATION,
2325 S. MAIN.

VELIE
1920—2½ TON
DUMP TRUCK
REBUILT AND IN A-1 SHAPE.
4-YARD BODY. GOOD RUBBER.
THIS TRUCK
IS A SNAP BUT

HORSES, MULES, CATTLE—
For Sale, Exchange, Wanted

For Sale.

FOR SALE—Thirty-three head great Holstein cattle, tuberculin tested. One of the highest producing herds of the cow testing association. For information write or call E. MEHL, Mission Valley, San Diego.

FOR RENT—30 good work mules, any number you want. Also complete grading outfit. PETER L. FERRY, 614 S. Acacia, Glendale 478-J.

FRESH cow, 6 yrs. old, 7 gallons per day, heifer calf. 8241 NAVARRO ST., Sierra Park.

FOR SALE—Young cow and calf cheap if taken at once. 1721 E. 20TH ST. Humbolt 1814-J.

POULTRY, PET STOCK—
For Sale, Ex., Wanted

Poultry and Poultry Supplies

FOR RENT—Poultry and fruit ranch one and one-half miles S.W. of Van Nuys, corner El Nido and Saugus. 6 acres apricots and peaches, full bearing, 5-room house, electricity, garage. Modern equipped homes for 3000 laying hens. Brooder house for 3000 baby chicks. Incubator house, 3 540-egg incubators. Bone cutter. No. 10 electric motor. Large barn, implements and tools. Everything that is needed to start in the poultry business. Will lease to responsible party for 3 years. Address W. W. COLMERY, 1230 S. Wilton Place, Los Angeles.

B. ROCKS, W. Leghorn and R. I. Red baby chicks; these are from high egg record stock of Parks, Ringlett, Tancred, McFarland and Thompson strains; also pullets and laying hens; if you want high producing utility stock call on us, also hatching eggs.
CARTER POULTRY FARMS,
Phone Garden Grove 92-J, Box 817, Garden Grove, Cal.

KILEROUP, greatest poultry remedy known, 25c, 50c and $1, by mail 35c, 60c and $1.25. Box 391, Route 4, Pasadena. Ph. FAIR OAKS 3-R-3.

WE specialize in custom hatching. Also W. L. chicks. Order space now. Phone 169. LANKERSHIM HATCHERY, Lankershim, Cal.

WHITE Leghorn laying hens for sale. Also Leghorn rooster. 1452 W. 58TH ST.

R.I.R. Cockerels and Light Brahma roosters. $5 ea. 1137 & 1163 E. 49TH ST.

POULTRY WANTED — PAY MARKET PRICES. WILL CALL. BLACK 290304.

Pigeons, Birds, Etc.

SPRING, 1923, imported roller females...

HOUSES—For Sale

Miscellaneous

THE FRANK MELINE CO.
Wilshire at Serrano
Phones (8 of them)
Drexel 1464.

OFFERS

In beautiful Wilshire Crest between Wilshire blvd. and Country Club Dr. near L. A. High, Junior and Grace schools.

OPEN FOR INSPECTION TODAY 1 TO 5 P.M.

906 HARCOURT, corner Country Club Dr. Lot 50x143. New Spanish stucco with large patio and fountain. Two large bedrooms and enclosed sleeping porch, double garage.

924 TREMAINE. 2-story English home, 7 rooms, 3 bedrooms and tiled bath on second floor and maid's room and toilet on first floor. Lot 50x146. Large garage. This home is unique, original, distinctive.

948 DEANE AVE. Real Spanish (like a glimpse of old Spain.) 5 rooms.

929 DEANE AVE. English type. Lot 50x156. 5 rooms, very large living room, all beautifully decorated. A home you will be proud of.

909 DEANE AVE. Spanish stucco with tile roof. Lot 50x156. 5 rooms, Tiffany finish. Tile kitchen with breakfast nook. Within stone's throw of Wilshire Blvd. Price is right and a buy.

We can't advertise the address of this bungalow but it is close to L. A. High. Contains 5 large rooms in "pink" of condition and the price is $11,500. Some snap. If you will arrange we can make appointment to show it to you.

THE ONLY ONE IN LOS ANGELES. A Wilshire Blvd. corner frontage of 211 feet for less than $100 a foot and $6500 cash will handle.

744 S. SERRANO. Special offering in Pellissier Square. A lovely home of eleven large rooms. More than 5000 square ft. of floor space. Mahogany in four main rooms. Four bedrooms with connecting tiled baths, dressing rooms, etc. Sleeping porch, sewing room, maid and chauffeur's quarters. Owner is in Mexico—must sell.

SEE this Bungalow Beauty

310 N. El Centro ave.

Next to corner Beverly Blvd., 6 rooms, patio, tile bath with separate shower room, etc. Price reduced $1000 for quick sale.

DRIVE BY

848 SOUTH WINDSOR BLVD.

BUT

DO NOT DISTURB TENANTS

Call at our office and an appointment may be made to inspect this beautiful home. It will be worth your while.

THE FRANK MELINE CO.
Wilshire at Serrano
Phones (8 of them)
Drexel 1464

THE WESTLAKE INV. CO. CAN SHOW SOME SPLENDID BARGAINS IN WINDSOR SQUARE HOUSES.
LUCERNE BLVD.—North of Wilshire. Save $10,000 on this magnificent house, offered away below present building costs. 9 wonderful rms., 5 bedrms., 3 tiled baths & shower, interior in finest mahg. wood trim & oil canvassed walls throughout. Lot 114x186 is improved with flowers and rare shrubs. Garage for 2 cars. Owner anxious to sell. You will be surprised at the low price we can quote you. Inquire now.
WINDSOR BLVD.—Corner near Wilshire. Landscaped lot 100x150. $45,000. Small cash payment or a reduction for all cash. Seldom does it happen that we can offer you such a fine home at this price. Built of the best materials by day labor. Spanish design in cement stucco, 10 very fine large rooms finished in mahg. woodwork and oil canvassed walls; 3 tiled baths. You must see this at once if you want a bargain.
ARDEN BLVD.—Near Fifth, completely furnished with exquisite furnishings. 10 rms., 3 tiled baths and showers. An opportunity to step right into a home you cannot fail to appreciate. Owner going abroad. Phone now for an appointment. Value is right.
WESTLAKE INVESTMENT COMPANY, 1620 West Seventh st. Dunkirk 1386.

HANCOCK PARK.
224 NO. ROSSMORE.
OPEN TO INSPECT.

[illegible]

HOUSES—For Sale

Miscellaneous

156 NORTH GOWER.

A HANDSOME SPANISH BUNGALOW IN NEW WINDSOR SQUARE
THREE BEDROOMS
TWO BATHS
$18,500

A small cash payment and balance at $150 per month including interest.

Tremendous living-room with high-arched ceiling and exceedingly beautiful open fireplace. Nice side patio.

Spacious dining-room, splendid kitchen with tile appointments, two master bedrooms and master bath in tile and maid's room and bath. Double garage.

The lot is 60 feet wide equipped with automatic sprinkling system. The building is solid brick with red tile roof.

The telephone is installed. Awnings and drapes go with house. Can give immediate possession. There isn't a bungalow in all of New Windsor as fairly priced as this one and with such remarkable terms.

OPEN FOR INSPECTION 1 TO 5.
Drexel 9654. OWNER. Drexel 4951.

A REAL HOME

Not an ultra modern home in any sense, but one of those restful large homes with an air of coziness everywhere. Situated in the heart of an exclusive section of Wilshire district, on wide paved street, one block north of boulevard. Vine covered home consisting of 9 rms. Large sheltered front porch, entrance lobby, large living room with massive brick fireplace, sun room adjoining, breakfast room. Upper floor, 3 bedrooms, one extra large with sleeping porch adjoining. Large lot, 2-car garage. Price $22,000. Terms can be arranged. Your inspection is invited. Call MRS. EGGLESTON, 872-071, Sunday and evenings, 597-277.
W. A. HEITMAN CO., REALTORS,
529 So. Western ave.
Main Office, 714 So. Hill st.
WHERE YOU CAN INVEST WITH YOUR MIND AT REST

$3500 CASH BUYS—
BEAUTIFUL SPANISH STUCCO BUNGALOW HOME, NEW WINDSOR SQUARE DISTRICT. In exclusive locality and close to 6th st. car line. Six very attractive rooms and tile bath. East front oversized lot, beautifully developed with lawn, flower garden, fruit trees, and variety of shrubbery.
If you want an exceptionally fine home which is priced right and can be purchased on easy terms you should investigate immediately. This bargain will not be on the market long. Priced at $12,500.
"Let's Talk It Over."
CLINCH & THURTLE
Members L. A. Realty Board.
403-405 S. Western ave.
560448. Phone 560452

HERE IT IS

In the most beautiful residential square in Los Angeles, surrounded by $50,000 to $75,000 homes. Just completed. Entrance hall, living room, dining room and breakfast room all in mahogany and oil, kitchen, pass pantry, maid's room and bath downstairs. Three really large bedrooms in oil, two fully tiled baths with shower upstairs. Tiled roof—basement with furnace. Double garage. 65 feet frontage. Price is $22,500 NOW. $7000 cash handles. See me at once. MR. VERNON, with the J. B. Althouse Co., 315 So. Western Ave. Drexel 4473. Evenings 438-766.

IN WINDSOR SQUARE
FURNISHED, $11,500.
This lovely snow-white colonial bungalow; 5 rooms and breakfast nook. Living room about 28x16. H. W. floors throughout. Floor furnace. Dandy tile bath and kitchen. This home is nicely decorated and furnished of mahogany and overstuffed. Nice floor lamps, large Victrola, over 100 select records. Beautiful lot, 50x140, landscaped front and back; shrubs and flowers. Oil-painted awnings. Solid cement drive to garage with pergola. You know this beautiful location near Beverly Blvd. and Larchmont. Folks, if ever you got a bargain here it is. Immediate possession. Must sell this week. MR. ROWE, 881 N. Western. 762-120, evenings.

WILSHIRE SPANISH STUCCO.
9 ROOMS, 3 BATHS.
$19,000. $19,000.

High, sightly location, paved street, near Wilshire blvd. and Old Windsor Square. Center reception hall plan; 4 fine bedrooms and 2 tile baths up. Maid's room and bath down. Exceptionally well finished and decorated. Nothing in district will compare for the money.

ARTHUR S. BARKER CO.,
N.E. cor. Wilshire and Oxford. 567585.

A $20,000 HOME FOR $18,000.

JUST WEST OF WESTERN,
1 BLOCK FROM WILSHIRE BLVD.

[illegible]

HOUSES—For Sale

Miscellaneous

$8750. $8750.
722 CHEROKEE AVE.
SHOWN BY APPOINTMENT ONLY.

Circumstances compel owner to sacrifice this beautiful, new Spanish bungalow located just north of the Wilshire Country Club in a district which has the greatest future of any in L. A. This bungalow contains two large bedrooms with tile bath between, wonderful large living-room with a real fireplace, spacious dining-room, large kitchen with dainty breakfast nook and laundry all exquisitely arranged. The lot 50x137 could not be purchased today for $4000 and the home could not be duplicated for $5500 and all for $8750.
This home would be a bargain at $10,000.
DON'T HESITATE this will not last long.
CALL today for MR. RITTER.

GEORGE MORRIS REALTY CO.,
417 S. WESTERN AVE.
567254. 560378.

SEE THIS TODAY!
A CHARMING NEW WILSHIRE HOME, SPANISH TYPE; 8 RMS., 3 BATHS.

Priced low at $25,000. But owner says SUBMIT ANY OFFER WITHIN REASON! Business reasons necessitate immediate disposal by owner, and it is a bona fide opportunity to acquire a splendidly built home for considerably less than duplication cost.
House has 8 LARGE rms., including extra large living-rm. and master bed-rm.; mahogany woodwork; hand-painted walls; unit heating system; selected hardwood floors throughout; large closets and sleeping porch. Maid's room and bath downstairs; model kitchen with pass pantry; every imaginable built-in feature.
Ideally situated on high ground, in one of our choicest close-in residential sections; finely landscaped grounds and exclusive neighborhood. We are sole agents; our Wilshire Branch open Sunday p.m. for your convenience.

LIND-DeHAVEN CO.,
WILSHIRE BRANCH,
Beverly Blvd. at Larchmont. Tel. 430265.

OPEN FOR INSPECTION
TODAY FROM 2 TO 5
150 No. Van Ness ave.
BEAUTIFUL TWO-STORY COLONIAL HOME. North of Third st. in most

[illegible]

HOUSES—For Sale

Miscellaneous

OPEN FOR INSPECTION TODAY
BEAUTIFUL SPANISH HOME
514 No. Cahuenga ave.
ADJOINS WILSHIRE COUNTRY CLUB, one of the best residential sections of the city, where there are concrete streets, electroliers, and all modern improvements. Best stucco construction. ALL LOVELY LARGE ROOMS INCLUDING THREE BEDROOMS. Very attractive living room with cove ceiling, Batchelder tile mantel, dining room with French doors opening onto rear patio. Exquisite decorations, beautiful lawn, flowers and shrubbery. 2-car garage. SO MUCH CARE AND THOUGHT HAS BEEN GIVEN TO EVERY DETAIL.
If you are in the market for an exceptionally fine small home in a very refined locality don't miss seeing this. No obligation to show you. Open for inspection from 2 to 5 today. We are exclusive agents.
"Let's Talk It Over"
CLINCH & THURTLE
Members L. A. Realty Board
403-5 So. Western ave.
560-448. Phone 560-452.

A WONDERFUL HOME.
HALF BLOCK FROM WILSHIRE.
A BARGAIN AT $50,000.
AN ARTISTIC, LIVABLE 11-ROOM WHITE PLASTER HOME, on a 95-foot lot and in a highly restricted residential district. House and grounds in the very best condition, with center hall arrangement. This home contains every convenience and comfort any lover of a home would wish. If you are really looking for a home, see it now. See or phone A. E. HAUTER, Specialist in high-grade Wilshire homes.
KELLS & GRANT,
Wilshire at Western.
Drexel 0165. Drexel 0165.

$14,500. TWO-STORY. $14,500.
EIGHT ROOMS, TWO BATHS.
Attractive two-story colonial in a most beautiful residential square; home is complete in every detail; large living room, spacious dining room, sunny library, 3 large bedrooms and two baths; unit system furnace. Owner is very anxious to sell and has just recently cut his price. We can make easy terms. Bargains like this do not last long.

GLENN & SMITH.
633 South Western Avenue.
Next to Bank of America.
567-137—Phones—567-874.

A REAL HOME
AT THE RIGHT PRICE
$8200.
5 large rms. Hwd. floors, circulating heating system throughout. In beautiful Mesa Heights, small payment down, balance to suit.

[illegible]

HOLLYWOOD—
For Sale, Ex., Wanted, To Let

FAMOUS STAR SACRIFICES

One of Filmdom's [illegible] Stars has just completed [illegible] beautiful and elaborate Spanish bungalow ever constructed in Hollywood (A big statement, but true.) Yet, without even moving into this home it is to be sold because of very imperative reasons. This gorgeous bungalow contains 8 massive rooms, 19-foot beamed ceilings, Tiffany walls, hand-wrought fixtures, unit furnace system; in fact, everything that art, comfort & quality demands has been provided for. We make no further effort to describe this magnificent home to you—permit us to show it, as it costs you nothing to take a look. The price is $21,500, which is $1500 under actual cost and 'way under anything of its kind in this neighborhood. Drive out Sunday to 1008 GENESSEE STREET, which is the prettiest bungalow street in So. Calif., nestling in the beautiful foothills, secure from fogs and frosts. Our representative at the property Sunday only.

HOLLYWOOD REALTY SALES CO., "Experienced Realtors," 6818 HOLLYWOOD BLVD. HOLLY 1960.

HOME & INCOME

Just completed, brand-new, 10-room duplex, large living-room & breakfast room, finished in mahogany with Batchelder mantel, all large bedrooms, finely finished. Large laundry room, large, all-tiled bath, built-in California tubs with showers, pedestal wash stand, tiled kitchen, drain & sink, all latest built-in features, automatic heat. Lot 50x150, with sprinkling system, large double garage with 2 locker rooms, all cement drive. Income $240 month. Immediate possession. Price $21,000, about $10,000 cash, balance $100 month, including interest. Located one block north of Hollywood Blvd., on Mariposa Ave. PHONE 595539.

70x150 lot on blvd. Center of Hollywood, exclusive res. sec., blk. from Holly. Blvd. car. Level sec. Shrub., orange and lemon trees. Not in way of bldg site. Solid drive to artistic dbl. gar., with living qrts., gas, lights, water, wires and sprinkling system under ground. Last lot in this section. Owner. Address G, box 80, TIMES OFFICE.

SIX ELEGANT ROOMS, ROMAN STYLE, EVERYTHING BEST. WALKING DISTANCE FROM HOLLYWOOD HIGH, CHURCHES, BANKS AND CENTER AT HOLLYWOOD. PAY TO INVESTIGATE. $5000 HANDLES. OWNER, 6556 LA MIRADA AVE., CORNER SEWARD. OPEN 2 TO 5.

A REAL BARGAIN

[illegible]

GLENDALE—
For Sale, Ex., Wanted, To Let

CHEAPER THAN RENT—
Splendid close-in home on beautiful shady street, five minutes walk from business center. Large living room, real grate; dining room, handsome buffet, two large bedrooms. Large cement porch front and side; lawn, fruit, flowers. Owner will sacrifice for $7000, $2100 cash, only $40 per month.
GLENDALE REALTY COMPANY. 131½ S. Brand. Glen. 44.

FINEST HOME SITE IN GLENDALE
$3500 LOT FOR $2925. TERMS.
60x158
Above Kenneth Road near the foothills, commanding a panoramic view of mountains and valley. Paved streets and all other city conveniences. Among fine homes. You will make money on this lot. EDWARDS & WILDEY CO., Glendale Br., 220 W. Broadway. Glen. 250. Open Sunday.

$1500 BELOW VALUE.
Excellently constructed frame duplex, less than 1 yr. old, in choice residential section. 4 rooms each side, all built-in features, separate laundry, double garage and large lot, worth $3500 cash. Rent from 1 side will pay monthly payments. Your opportunity. Act quick.
SMITH & REDMAN, 214 N. Brand. Glendale 646.

JUST A DREAM—
A splendid 5-room home, all modern, with every convenience, garage, lawn, flowers and shrubbery. 2 blocks from Broadway and 1 from Colorado, close to schools and business. Transportation only ½ block. Priced at only $7000. Terms.
SAUNDERS REALTY CO. 138 N. Brand. Glendale 2298.

GOOD NEW SIX-ROOM HOME.
Facing the mountains, 3 bedrooms, attractively decorated, all hardwood floors, good fireplace, all built-ins, fine view. $7800. Takes around $2500 to handle. Worth the money.
DIETRICH REALTY CO. 133¼ S. Brand. Glendale 2921.

115-ACRE golf club in lawn and shrubbery, your front yard. I must sell 2 of best lots in Sparr Heights, suitable for duplex or apt. ½ block from car. Fine investment. Should double in a year. Phone me at once. MISS CROSSAN, Broadway 7200.

SEE HAYWARD & McCARTNEY, Glendale's leading realtors; it will pay you to see our exclusive listings before you buy; call at main office, 142 S. BRAND BLVD. Phone Glendale 1065, or branch office, 1310 S. Brand Blvd. Phone Glendale 1151. Open Sundays.

DUPLEX, $9750, $3500 CASH.
9 lge. rms., 5 and 4, lot 60x131. Double garage, with laundry. Splendid location and view. Near new high [illegible]

HUNTINGTON PARK—
For Sale, Ex., Wanted, Etc.

BY owner. New bung., 5 rms., bkfstnook, 2 blks. from car line. $2300 cash handles. 822 E. HILL ST., Walnut Park.

FOR SALE—Lot in Walnut Park. Owner leaving city, cheap. Call UNIV. 4152.

INGLEWOOD—
For Sale, Ex., Wanted, To Let

4-ROOM modern house on high lot 50x165, only a block from the car line. Just the place for a commuter. Only $350. $50 monthly including interest. Price $4500.
BABCOCK'S BARGAINS. 1137 Centinela Blvd. Phone Ing. 370.

BUSINESS lot on coming blvd., $950, $95 down. Sure profit. We are owners. $3500, easy terms, 4-rm. home and half-acre, garage, chicken equipment, fruit. Improved street. Snap. SMILEY & CO., 114 So. Market St. Phone 535.

FOR SALE—157 feet frontage on Hawthorne blvd. at Inglewood City limits. Phone 274 Wilmington or call at 601 E. ANAHEIM BLVD., Wilmington, Cal.

SANTA MONICA—
For Sale, Ex., Wanted, To Let

NEW 5-room Spanish bung. No. of Wilshire Blvd. Near car and school. $6000. $1000 underpriced. Terms. TAFT REALTY CO., 903 S. M. Blvd. Ph. 24252.

WILSHIRE BLVD. BARGAIN—
Elegant business lot Santa Monica, alley corner at 16th. Best buy on this wonder street. Only $6000. Owner, HOLLY. 2584.

WE SPECIALIZE in leases, business, income property, houses and lots. TAFT REALTY CO., established 1890. 903 S. M. Blvd., Santa Monica. Ph. 24252.

GET OUR FREE MAP AND LIVE LIST. Best property buys here. KOCH REALTORS, 1352 3rd St., Santa Monica.

CITY LOTS AND LANDS—
For Sale

$12,750.
WINDSOR BLVD. LOT
RIGHT AT WILSHIRE BLVD.
Restrictions only one year. Similar lots are selling on Manhattan and St. Andrews for more than $30,000. Buy this lot and double your money. Call MR. WHITEHEAD.
KELLS & GRANT, Wilshire at Western. Drexel 0165. 56-302.

WESTERN AVE. BUYS—
[illegible]

CITY LOTS AND LANDS—
For Sale

JAMES J. DONAHUE, REALTOR.
WILSHIRE BLVD. CORNER WESTERN. DREXEL 4951.
INVESTORS, SPECULATORS, BUILDERS, LOOK THESE OVER

$215,000—WILSHIRE BLVD. CORNER. Near Vermont Avenue. Sacrifice for a quick sale. The lowest priced frontage on the Blvd. $35,000 underpriced. Clear this lot and we will finance you up to $1,000,000.

$85,000—APARTMENT SITE. 250x150. Wilshire's most exclusive corner for apartment. Above price includes a palatial residence worth $60,000. Neighborhood now in beautiful residences.

$25,000—FOURTH & ST. ANDREWS. Two paved streets. Corner lot, one block from Western. B zone. Wonderful apartment site.

$8500—CORNER 60x175—In Wilshire's most beautiful residential district. Highly restricted—wide paved street. This is a genuine sacrifice.

$7300—HIGHLAND AVENUE RESIDENCE LOT in Hancock Park. 60x175. Wonderful bargain. Long restrictions.

JAMES J. DONAHUE, Drexel 4951. REALTOR Drexel 4951. WILSHIRE BLVD. COR. WESTERN.

HANCOCK PARK.
EXCLUSIVE RESIDENCE SITE.
150x200.
Positively the finest residence corner in Hancock Park.
Also
200x200.
On Rimpau or will divide into two lots.
Call MR. ALEXANDER, with FORD & BECKER, 607 S. Western ave. Dunkirk 1000.

HOTEL OR APARTMENT SITE.
100x155 TO ALLEY.
Located on high ground overlooking the entire Wilshire district. One block from car line, close to Western ave. shopping district and new theater. This is the best buy in the Wilshire district today at $25,000. See Mr. Fletcher, Lot Department.
BURTON & CO. WESTERN AVE. AT 10TH ST. 766-931.

THE CREAM OF THE WEST WILSHIRE SECTION.
[illegible]

CITY LOTS AND LANDS—
For Sale

SUNNY SLOPE ACRES
AND
EAST ALHAMBRA

For advertising purposes and to induce you to view our beautiful subdivision, SUNNY SLOPE ACRES, we will build a limited number of homes, practically at cost—$485 first payment, balance payable $19 per month. We have homes under different stages of construction, so you are able to judge the work and quality of material which we use. Remember, we are not contractors, and are only doing this to advertise our wonderful property. All lots in our tract are 50x183 ft. or larger, facing fully improved street. Water, gas and electricity all installed at our expense.

Once more! A limited number only, so investigate at once.

STODDER & CLEMENTS
517 Douglas Bldg.
Los Angeles

Tract office, 100 San Gabriel Blvd., end of Alhambra-San Gabriel car line. To drive out, go through Alhambra due east on main street to tract office.

50x120 Western ave., S. of Slauson, $8500. Business.
48x135 Hauser Blvd., near Pico, $2150. Residence.
50x120 Van Ness Ave., near Florence, $3000. Apartment.
40x140 Central Ave., near 51st. $6750. Business.
50x120 Merrill Ave., near Holmes, $1750. Business.
42x150 North Spring St., near River Station, $5000. Business.
JACK ISENSTEIN
"Nothing Else but a Square Deal."
506 Citizens Natl. Bank Bldg. Phone Bdwy. 5056.

AMAZING OPPORTUNITY
The only Wilshire frontage in the city of L. A. without tract restrictions at original prices and terms. Semi-built-up section, between 2 main crosstown arteries and car lines and is 180 ft. deep. Price $220 front foot, 1-4 cash, nearly 2½ yrs. for bal., or $80 a foot LESS than Wilshire frontage, is 2½ miles out. A future fortune awaits you. If you let this pass your opportunity to buy Wilshire Blvd. at opening prices is gone forever. Business lots on 3rd, Fairfax and San Vicente. PHONE 593859.

WE HAVE 'EM.
[illegible]

CITY LOTS AND LANDS—
For Sale

WESTERN AVE. CORNER
$700 FT.

6TH AND LUCERNE
100x140 $20,000

VERMONT AVE. 50-YR. LEASE

LA BREA CORNER.
$250 FT.

VERMONT AT JEFFERSON
Ripe for Improvement
$500 PER FT.
These offers are the cream of our listings and will appeal to the discriminating buyer. Each one is bound to show a big increase within a very short time. Prices are steadily increasing and quick action only secures the bargains. See MR. REA, with
GRAM & KROHN
609 S. Vermont. Dunkirk 1435.

WILSHIRE BLVD. CORNER
$12,000
Melrose Ave., near Western
$225 front foot
Apt. house site, corner near 3rd 60x150
$16,500
Unrest. for flat near Melrose and Western
$6800
Residence lot near Beverly and Western
$7500
Country Club district rest., $4700
Call MR. BANKS or MR. OLIVIER
56245
W. A. HEITMAN CO., REALTORS
529 So. Western Ave.
WHERE YOU CAN INVEST WITH YOUR MIND AT REST

LANKERSHIM PARK
ON THE NORTH SLOPE OF THE BEAUTIFUL HOLLYWOOD HILLS
Speculators not Desired.
L-O-T-S
50x150 FT.
$1000—ONE-FIFTH CASH
Drive out Cahuenga ave. (Ventura Blvd.) 3 miles north from Hollywood Blvd. See any agent or F. C. WOOD, agent for COL. J. B. LANKERSHIM, owner, 126 W. 3rd st., Lankershim Bldg.
Phone 61533.

WASHINGTON near Main, 100-foot front at $265 per foot. Has good income at present. Also alley with sewer. Very easy terms. Suitable for business or industrial. A rare speculation. Call JOHN H. DUNN, JR.
W. A. HEITMAN COMPANY. 714 So. Hill st. Phone 872-071.

CITY LOTS AND LANDS—
For Sale

WILSHIRE LOT BARGAINS
Every One a Wonderful Buy

$3500, 50x181 for double bungalow or duplex. Choice location, high and sightly. Terms.

$4200, 50x135. Beautiful residence lot, 1 block from Wilshire. Fine homes adjoining.

$5000, 50x135. Finest bungalow lot in Wilshire section, 1 block from boulevard.

$8500. Large corner for residence or duplex. At least $1000 under value. All streets paved.

$9500, 121x125. Bungalow court site, 2 blocks from Wilshire. Choice location. EDWARDS & WILDEY CO., Wilshire Br., 5201 Wilshire Blvd. Phone 432-538. Open Sunday.

UNRESTRICTED LOT BARGAIN
Fine Hollywood lot, suitable for duplex or flat, offered this week at $4500. If you want a really good buy in an unrestricted lot see this today. You'll like it.
BEAN & ONSTINE, 1310 S. Alvarado. Beacon 1624.

UNRESTRICTED CORNER ON 10TH
SIZE 50x142
Owner says sell my corner on 10th. I need the money and he certainly gave us a price that will surprise you. Located near Hoover and the widening of 10th street will not interfere with this lot in any manner. JAGGERS, Drexel 1604. 3211 W. 6th st.

UNRESTRICTED LOT
60x150
PRICE $12,500
This lot is located on Commonwealth near 3rd. High class rental district. Heliotrope car service, high and sightly. Ideal apt. site and the cheapest lot in the district. JAGGERS, Drexel 1604. 3211 W. 6th st.

GOOD BUYS OFFERED BY CARD & SCHWARZ REALTY CO.

40x130 on Third ave	$2100
50x160 on Arlington	$2850
50x130 corner Arlington Sq.	$4250
92 ft. on Exposition Blvd	$5500

Excellent apartment site.
3809 S. Western. UNIV. 1256.

UNRESTRICTED LOT.
50x150,
PRICE $8500.
Located east of Vermont, just off 1st st. High and sightly. Splendid car service. 1st-class rental district. Just the thing for speculation, flats or apts. JAGGERS, Drex. 1604. 3211 W. 6th st.

BUSINESS PROPERTY—
For Sale

$28,000
2-STORY BUSINESS BLOCK
50x130
Located on one of the busiest crosstown streets in Los Angeles and only 200 feet from a transfer corner. Income now $300, increasing annually. ½ cash will handle. See Mr. Smith.

$35,000
MODERN BRICK BUILDING
Located on northeast corner of Moneta and 71st, and improved with a modern brick building, consisting of 3 stores with a garage in rear. The entire building is now rented to the Durant Motors at a net income of $3420, increasing to $3780 August 1. The intense activity in this immediate vicinity makes this a very attractive proposition. See Mr. Gram.

$57,500
IMPROVED CORNER
Located on a corner of two main boulevards. Size 116x135, improved with a very fine building of 7 stores, showing an income of 17% net. This is unusually good income, and the tenants are of the best, including Sam Seelig, a drug store, etc. Property due to strategic location is bound to increase in value very rapidly. See Mr. Gram.

GRAM & KROHN
609 S. Vermont. Dunkirk 1435.

SUNSET BLVD.
OWNER MUST SACRIFICE.

This valuable 56 feet of business frontage, located at Sanborn Junction.

Improved with six-room bungalow, rented, bringing in good income.

This property is now in demand for store buildings.

All other vacant property in this block priced for $400 per ft. We can deliver this 56 feet at $325 per ft. for quick sale.
TERRY & CO., INC., 603 S. Vermont, cor. 6th. Dunkirk 1438.

STORES AND APARTMENTS
Just off Western Ave. we have two storerooms with two furnished and one unfurnished apartment above, 2-car garage and small factory in rear showing yearly income of $3600. We can deliver this property for $27,000, which is the cheapest property on the street.

WESTERN AVE.
CLOSE TO SANTA MONICA
[illegible]

[illegible]

BUSINESS PROPERTY—
For Sale

THE GREATEST BARGAIN ON FLOWER ST. today is the 99-year ground lease on the 50 feet that adjoins the Ritz Hotel on the south.

This lot is in the center of Flower street activity and has a distinct, fixed advantage of very great value.

The terms are simple and most attractive. Ask us. We are exclusive agents.

ANGELES MESA LAND CO.,
612 Pantages Bldg., 7-Hill. 874-173.
Talk with MR. HAGANS.

ON MAIN ST., Pico vicinity, good-sized lot with alley in rear. $1000 a front foot takes it. Will soon be double. Compare this price with property anywhere.

About 90 feet on Grand Avenue at $300 a foot. This is close in on Grand; suitable for stores or any business property that you may wish to erect. Compare this with any flat or apartment site in city or lots in any subdivision, 6 to 10 miles out. 870-428. K. LUNDEEN CO. 870-428. 909 Van Nuys Bldg. 7th at Spring.

ATTENTION INVESTORS! $25,000 CASH HANDLES. INCOME $5400 YEAR. BUSINESS CORNER ON S. VERMONT, WHERE VALUES ARE INCREASING RAPIDLY. LOT 70x125, IMPROVED WITH A TWO-STORY BRICK BUILDING CONSISTING OF 2 STORES AND 4 FURNISHED APARTMENTS; 2-FAMILY FLAT ON REAR OF LOT. PLACE TO BUILD TWO MORE STORES. IF INTERESTED CALL 4427 SOUTH WESTERN AVENUE, AND ASK FOR MR. SCHWARTZ.

GEORGIA STREET.
Between Pico and 16th Streets.
We have 50 feet, double frontage, $40 per foot cheaper than any other lot on this street. Quick profit.
Call Mr. Melville, with CRENSHAW & SMAILES, 208 W. 8th St. 878685. C. A. Keeler, Sales Mgr.

BUSINESS ZONE NEAR VERMONT.
I have a lot 50x145 with a good 8-rm. house in choice C zone. Lot alone is worth $25,000. Should quickly advance to $30,000. House would cost $16,000 to build and will rent for $225 per month for business. Must sell and will sacrifice if sold within next few days. Can give terms if wanted. Phone DUNKIRK 4871. No agents.

BUSINESS PROPERTY—
For Sale

FOR SALE—Store buildings and lot on west side. Address 116 NORTH BOYLSTON STREET. Phone Bdwy. 7781.

FOR SALE—Best business point corner lot on Washington Blvd. Will double value in 6 mos. Accept some trade. Call 474-151 or 434-161, apt. 201.

MONETA AVE. lot near 38th. 50x148. $800 ft. OWNER. eves 431047.

INDUSTRIAL PROPERTY—
For Sale and Exchange

ECONOMIC ADVANTAGES.
888 feet frontage, N. Main st.
127,369 sq. ft.
Heavy industrial zone.
Natural gas.
Very close to civic center.
Three street fronts and one prominent corner with or without trackage.
Price $1 per sq. ft.
Make offer. Will sacrifice if sold at once.
Owner's exclusive agents,
Mr. Hammond,
Dept. of industries,
MERRICK & RUDDICK, INC.,
403 S. Hill st. Phone 821166.

CAMP OR INDUSTRIAL SITE IN L. A. ON SAN FERNANDO ROAD

Will lease for ten or twenty years, either two and one-half or five acres net with San Fernando frontage and Union Pacific and electric lines at rear. In an industrial district where many factories are already operating and other large ones in course of construction.
Price for ten-year term:
2½ acres, $300 per month,
5 acres, $500 per month.
The best thing of its kind on San Fernando Road.

GILBERT & SHERWOOD
1501 San Fernando Road
Between Los Felis and Central.

INDUSTRIAL PROPERTY.
100,000 sq. ft., at 75c. Very close in. Trackage. Paved street, gas, water, sewer. See Mr. Woodward.
W. I. HOLLINGSWORTH & CO., 879651. Realtors. Hollingsworth & Co., 6th and Hill st.

INCOME PROPERTY—
For Sale

YOU WANT TO MAKE MONEY READ THIS
BARGAIN HUNTERS READ THIS
PRICE $58,500
GROSS YEARLY RENTAL $7830.
$25,000 CASH TO HANDLE.
16% NET ON CASH INVESTED.
MUST BE SOLD AT ONCE.
CORNER LOT 178½x75.

Improved with 2 new stucco four-family flat buildings of 5 rooms each, 40 rooms in all. 7 stucco garages. Building would cost $45,000 to duplicate. This property is so constructed the buildings can be raised and stores built below when zoned for business in 1927. When zoned for business the lot alone at a conservative valuation should be worth over $60,000, this added to the cost of the buildings of $45,000 would make it a very profitable investment. In the meanwhile you get 16% net on the cash you have invested. Don't you see this is a great bargain? Now if you knew the street it was on, you would know it's a bargain.
Come in and see MR. CAMPBELL.

INCOME
HOME
PROFITABLE INVESTMENT
CASH TO HANDLE—$16,400.
PAYS 18% NET.

A beautiful, sightly well constructed stucco 4-family flat of 5 rooms each on a valuable lot in Wilshire district, 2 blocks from Ambassador Hotel. Finished in Philippine mahogany and ivory enamel, 4 garages. Lot 50x128 to an alley. The lots in this locality are increasing in value every month. Rents $400 a month. Three flats are leased. Total price is $32,000, it's cheap at $35,000. We know this is a good investment for one wanting a home and 18% net on the money invested. Come in and let me show you. Ask for MR. CAMPBELL.

ONE OF THE FINEST COURTS IN THE CITY.
12 DUPLEXES—5 ROOMS EACH.
$47,500 CASH TO HANDLE
PAYS 23½% GROSS.
Located near Pico St., on one of the finest avenues and best renting district.

THE FRANK MELINE CO.
Wilshire at Serrano
Phones (8 of them)
OFFERS

Bargains that mean $$$$ MADE FOR YOU in Hollywood near Vine and Franklin. New concrete building, extra heavy construction, 44 rooms, 19 singles and 2 doubles. Handsomely decorated and completely furnished. $35,000 cash will handle.

Near WESTERN and MELROSE. New 39-room apartment, beautifully furnished and equipped. $40,000 will handle.

WESTLAKE PARK DISTRICT. Very attractive 3-story, 24 singles. Leased for 10 years. Will show better than 10% net. Will consider vacant lots in trade.

FIGUEROA near Santa Barbara. Brick and stucco apartment, 16 singles, 4 doubles. Now leased for 10 years at $9240. A real buy and $25,000 will handle.

41st Drive near Figueroa. 4 flats of 4 rooms each. Duplex of 5 rooms and 4-room bungalow. All on lot 80x135. Income $4860 and $9500 cash will handle. Furniture can be purchased reasonably.

Where there are GOOD income buys we have them all for sale. Get in touch with us. We are as near to you as your phone.

THE FRANK MELINE CO.
Wilshire at Serrano.
Phones (8 of them)
Drexel 1464.

BUNGALOW COURTS
TWO GOOD ONES
SMALL INVESTMENT
$38,500. Completely furnished, Old English architecture, one of the finest small income properties in Hollywood. 5 units, 5 garages on fine corner, 50x135. Construction, finish and furnishings special throughout. Will make a strong appeal to those desiring the artistic and exceptional. Income nearly $600 monthly; $15,000 cash required.

$22,500, NEW STUCCO COURT
5 units of four room each, four separate buildings. White tile baths, dome ceilings, floor heaters, tile mantels, wall Tiffany finish. 50x173 foot corner. Good rental district. Will show 39% on investment. $10,000 cash required. Mr. Crosby or Mr. Bickel.
BURTON & CO.
Western ave. at 10th st.
766-931.

A NEW CLOSE-IN HOTEL.
$25,000 HANDLES; LEASED 10 YRS. AT $9870 YEARLY.

$20,000 $20,000
STUCCO FLAT BARGAIN.
This is absolutely the cheapest buy in Los Angeles. Located near Western & Melrose. Four 4-room apts. Two baths, breakfast nooks and garages. Income at low rentals, $2760. $8000 cash gives you possession. See MR. SMITH.

$35,000
LEY BUILT FLAT
Located north of Ambassador on a beautiful street. Consists of 4 apartments of 5 rooms each, all finished in hardwood and hand-decorated in oil. Plumbing fixtures of the very best. Income over $5000 per year and $15,000 cash will give you possession. See MR. CLARK.

$65,000
WILSHIRE INCOME SACRIFICE.
Located on a very fine corner near Wilshire and Western, 100x135. A beautiful tile and stucco building of 4 apartments of 5 rooms and 2 baths each, all finished in mahogany. Has 6-room bungalow same construction, facing on side street. A beautiful place for owner to live. Present income $8100, which can and should be materially increased. This is an exceptionally fine proposition and we believe the best buy in Wilshire income property today. See MR. CLARK.

GRAM & KROHN,
609 So. Vermont. Dunkirk 1435.

INCOME 20 PER CENT.
IN THE SO. WILSHIRE.
ONLY $10,000 TO HANDLE.
COMPLETELY FURNISHED,
WONDERFUL NEW 10-UNIT BUNGALOW COURT.
MARVELOUS COLOR EFFECTS.
TIFFANY CEILINGS. HARDWOOD FLOORS, INCLUDING BEAUTIFUL FURNISHINGS.
PRICE $41,000.
J. M. CLOSE, OWNER.
241 N. WESTERN AVE.
HOLLYWOOD 1048.

4-FAMILY FLAT, 5 ROOMS EACH
INCOME $4440 PER YEAR
TOTAL PRICE $31,500.
This is at least $3500 underpriced. Close to 3rd St., where values are rising rapidly. Each flat has two large bedrooms. Terms can be arranged. Call MR. LARKIN, 562-45, evenings 432-345.
W. A. HEITMAN CO., Realtors.
529 S. Western Ave.
WHERE YOU CAN INVEST WITH YOUR MIND AT REST

FURNISHED BUNGALOW COURT.
PAYS OVER 30% NET.
I will sell my court, consisting of 8 units, which are always rented. They are all in good condition. It actually pays over 30% net, after deducting interest, taxes and insurance. In a splendid location, where values are rapidly increasing. Other business requires attention. Call DUNKIRK 4871. No agents.

LOOK—A beautiful four-family flat near Western ave. and Wilshire Blvd., in most exclusive district. Each flat has 5 large and beautiful rooms. Large income. Is the lot worth $20,000? Well...

FOR SALE
IDEAL INCOME & HOME
4 APARTMENTS—4 GARAGES
BRAND NEW STUCCO BUILDING.
Apartments are complete with individual gas radiators, large bed closets, halls separating bathroom and kitchen from living-room. Kitchens have commodious nooks, automatic heaters, concealed laundry trays, spice cupboards over nooks.
PRICE ONLY $15,000.
$4000 CASH WILL HANDLE.
Monthly payment $165, includes all interest.
For particulars call MR. POWELL, 822-291. 412 Laughlin Bldg.

WILSHIRE DISTRICT 4-FLAT.
A BARGAIN FOR QUICK SALE.
We have for sale one of the choicest 4-flat buildings in this district, located close to Wilshire Blvd. and the Ambassador Hotel; the lot is 75x136; 3 garages; each flat has 6 rooms and baths; income $7200 per year.
This is a wonderful opportunity to acquire at a low price and on reasonable terms a fine piece of property in this rapidly improving district, where values are steadily increasing; one flat available for occupancy by purchaser if desired. Quick action desirable.
"Let's Talk it Over."
CLINCH & THURTLE
Members L. A. Realty Board,
403-5 S. Western ave.
569448. Phone 560452.

24% WITH SAFETY
Exceptionally well built bungalow court consisting of eleven units (ten two-room and one five-room) on large corner lot, close to both red and yellow car lines. Well-secured ten-year lease at $8000 per year unfurnished. Price $37,500. Cash $17,500. First mortgage $10,000. Trust deed $10,000.
Call MR. BIGGAM with
F. A. HARTWELL CO.
6718 Hollywood Blvd. 432-181.

WEST SIDE
12-units, 4 room bungalow court, 8 units furnished. Lot 55x150. Income $850 per mo. All for $60,000, ½ cash.

8-room, lot 50x120, W. Adams district. Close in. $8500, $2500 cash, bal. 3 to 5 years.

New 10-unit bungalow court, 10-year lease. Rent reasonable. No bonus.

Exchange furniture and 10-year lease of new 8 3-room flats, near 6th st.
SOUTHLAND FINANCE & CONST CORP.
901 So. Grand.

BIG INCOME—LOW PRICE
COURTS—DOUBLE BUNG.—APTS.
10 units with 10-year secured lease, paying $500 month. Large lot, rental waiting list, close to car. Hollywood district. Price $45,000. NETS 29% on $17,000 cash required.

New, completely furnished apartment-house in Wilshire district. All rented. NET income $7000 yearly. $25,000 handles.

New five-room stucco duplex, 3-room bungalow in rear. Near Santa Monica & Western. Income $230 mo. Price low, $10,000 cash handles.

In L.A.H.S. district, 4-room stucco duplex, tile baths, double garage, near car. Underpriced a t$12,000 for a quick sale. $4500 cash required.
J. E. OSBORNE,
516 Detwiler Bldg. 876-951.

SPECIAL 4-FAMILY FLAT BARGAIN
$7000 SECURES 4-FAMILY FLAT BARGAIN, CLOSE TO VERMONT AVE. One of the choicest close-in residential sections, one block to car line. 4 flats, strictly modern, 2 furnished. Large 60 foot east front lot to paved alley. Grounds highly improved with choice shrubs. Sprinkling system in lawn. Bungalow at rear. Garages. Sacrificed at $21,000, including furnishings mentioned.
Call exclusive agent, MR. KELLY, 822-261, or evenings, Dunkirk 3354, with J. M. FRENCH CO., 404 Hill-street Bldg., cor. 8th and Hill Sts.

FOR SALE OR EXCHANGE
Lot 60x145, Wilshire duplex, Gramercy Place between 5th and 6th st., 2 apts. of 6 rooms each. 2 fine homes. Income $4200 annually. Fair appraisal of lot is $30,000, as it is a wonderful apartment site. Will exchange for business or income property. Only $45,000. Submit to Mr. Parke, Holly 0781.
Exclusive Agents,
THE FRANK MELINE CO., INC.
6777 Hollywood Blvd. 14 Offices.

BIG INCOME.
$42,000. CASH $15,000.
INCOME OVER $600 PER MONTH.
CLOSE IN DUPLEX COURT.
LOT 60x200. FACING TWO STREETS. FIRST CLASS, STRICTLY MODERN. HARDWOOD FLOORS. TEN MINUTES FROM BROADWAY. BEST RENTAL DISTRICT OF CITY. FIVE ROOMS EACH. THIS IS THE BEST BUY YET. EACH BUILDING SEPARATE, EVERY ONE HIS OWN JANITOR. DEAN S. BEDILION 420 PACIFIC FINANCE BLDG. MAIN 1806.

BARGAIN BY OWNER AND BUILDER
Save money. Buy direct. New stucco 4-flat, 4 large rooms each. All oak floors, buffet, linen locker, extra Holmes beds, ironing board, breakfast nook, tile sink, cupboards, 2 closets, automatic water heaters, gas radiators, rooms...

HOLLYWOOD APT. HOUSE
LEASED $9600 PER YEAR.
$85,000
CASH $25,000 REQUIRED.
Brand new, 2-story stucco building on large corner lot, containing 44 rooms, 16 singles and 4 doubles, hardwood floors, tile baths and sinks. Located north of Hollywood Blvd. on one of Hollywood's principal streets. Leased for 10 years at $9600 per year, secured by chattel mortgage on furniture and cash. See MR. O'HARA or MR. EDWARDS.
KELLS & GRANT
Wilshire at Western.
Drexel 0165. 569-603.

BEST BUY IN WILSHIRE
DUPLEX BUNGALOW
5 LARGE ROOMS EACH.
TILE BATHS
MARIPOSA ST., NEAR 3RD
ONLY $5000 CASH.
PRICE $16,500
EXCELLENT INCOME
LOT WORTH $8000
BLDG. COST $11,500.
MR. MARTIN, GEORGE M. SUNDAY, INC.
400 LANE MORTGAGE BLDG.
PHONE 878-601.

PICO HEIGHTS INCOME BARGAINS
4 apt. frame flat, 3 rooms each. Rents low at $185 month. Price $16,500. Cash needed $6000.

7-unit stucco court, rents low at $350 month. Price $25,000. Part cash.

8 apt. new stucco, 5-room house, nicely furnished, income $700 month. Price $45,000. Cash needed $20,000. See us for homes and incomes. H. W. KRAEMER, 2855 W. Pico St. Beacon 8849.

FLAT—ONE OF MOST BEAUT. IN WIL. SPLENDID CORNER. 4 apts., 5 rms. each, 2 bedrooms, tile bath and sink, beam, shrubbery. EVERY APT. FILLED WITH SUNSHINE ALL DAY. Income $400 per mo. About 19% on investment. Don't overlook this incomparable home and income, exclusive agent, LUCAS REALTY, 755 So. Vermont. Dun. 3653. Dunkirk 4872. Ask for MR. SMITH.

BARGAIN
830 SO. BONNIE BRAE ST.
Close-in apartment site 50x150 to paved alley with beautiful 10-room house, finished in quartered oak. Courtesy to agents. DR. J. E. LANDEN, owner, 607 Brack-Shops. 61946.

EXCEPTIONAL LOT BARGAIN
HIGH GRADE APARTMENT SITE.
70-FOOT LOT NEAR 6TH & WESTERN. THIS FINE APARTMENT SITE ready for building now. You can buy it for less than asking price of adjacent properties. See or phone A. E. HAUTER for further particulars.
KELLS & GRANT
Wilshire at Western
Drexel 0165. 569-603.

NEAR Figueroa and Second streets, only $6000 cash. Balance easy, buys a big 4-flat, of 14 rooms with 6 disappearing beds, in first-class condition inside and out. Good income. Price...

SAN DIEGO PROPERTY—
For Sale, Ex., Wanted, Etc.

SAN DIEGO DISTRICT
For home or subdivision, 6 41-100 acres, on prominent corner, with 986 feet paved boulevard, water and electricity, business already established at this corner, fine garden soil. Price now $1000 an acre, half cash, balance easy terms or clear property Middle West. S. H. SIMMONS, 1300 East 11th, Long Beach. Phone 613-250.

2 ACRES, good land with 2-rm. new Calif house, water, etc., good street in fast growing La Mesa district near San Diego. $1500 full price. Cash $300 will handle. Many other bargains. See GROBLE-FRANCISCO BLEIFUSS CO., 121½ So. Spr. st. Rm. 6, Los Angeles.

OIL PROPERTY—
Miscellaneous

OIL ROYALTIES AND LEASES—
We have two field offices at Torrance located in the heart of the Torrance Lomita district. We are in daily contact with the land owner. We can serve the royalty and lease buyer most intelligently. If you are looking for bargains in either, consult with us. Our expert organization will gladly give you daily field information without cost or obligation.
ROBERT MARSH & CO., INC.
Field Office No. 1.—Near corner Arlington and old Redondo Rd., Torrance.
Field Office No. 2.—Corner of Pine and Narbonne, Lomita.
Main Office—200 Marsh-Strong Building, Los Angeles.

A CHOICE OIL AND GAS LEASE IN HEART OF TORRANCE OIL PLAY WITH A COMPLETE ROTARY OUTFIT NOW ON THE GRUNDS FOR SALE. ANSWER IMMEDIATELY TO TIMES. ADDRESS W, BOX 545, TIMES BRANCH.

TORRANCE—BEST INCOME BUY
¼ acre in Chanslor Canfield 1000 acre lease. Heart of the field. Now paying good royalty monthly. Land alone worth price asked. Terms. Property shown. H. E. VOORHIES, 441 W. 37th st. Humbolt 5130.

TORRANCE-LOMITA.
Drill site between Shell and Standard for sale, the 4 lots for $10,500. One-half acre lease Lomita. One-half acre for sale Lomita. Business and apt lot, Torrance, $2500, terms. O. W. VOORHIES, 701 Consolidated Bldg.

ACREAGE, SUBDIVISION
Miscellaneous

A—C—R—E—A—G—E
FOR SUBDIVISION OR INVESTMENT
CLOSE IN AND VERY DESIRABLE.
It is a rare opportunity when 80 acres of beautiful land with every requirement for successful subdivision such as scenic location, unobstructive views, superior neighborhood, convenient transportation, near-by boulevards and close to the city, can be picked up for $2500 per acre, or the price of one lot when subdivided.
If You Can Beat That, Show Us!
Call A. G. Browne, 878451, with
JOE TOPLITZKY COMPANY,
205 H. W. Hellman Bldg.

W E S T E R N   A V E N U E
FRONTAGE
F O R   S A L E
135 acres with one-half mile on WESTERN AVE.
Just south of Manchester on the high ground.
Ready for subdivision.
See WM. PECK or R. E. CULLER, 1364 S. Hill Street. 288-007.

100 ACRES
$1850 PER ACRE
1230 Ft. Verdugo Blvd. Frontage. Active high-class Subdivisions on every side, with lots selling from $2000 to $7500.
PROFIT BY THIS ACTIVITY
Fair cash payment, 5 yrs. on bal. Liberal release clauses.

WANTED—
Real Estate

For Cash—Not Classified.

WANTED—Alamitos Bay lot for cash. Address buyer, 2351 W. 20TH ST., L. A. Don't call.

Houses.

WANTED—2-STORY, 8 OR 9-ROOM RESIDENCE, WILSHIRE DISTRICT, VALUE $20,000 TO $35,000. PREFER TO TURN IN MODERN 7-ROOM WILSHIRE BUNGALOW AS PART PAYMENT, BALANCE CASH. TEL. MR. SHIRROD TODAL 569578.

WANTED—From owners, will pay $4000 down and assume. Want 6 or 7-room houses or bungalows, west or northwest side. Quick sales if bargains. Have 4 buyers. $3000 to $4000 each.
CHAS. UMSTEAD,
404 O. T. Johnson Bldg. Ph. 825542.

HAVE clients waiting to buy house with large studio room, cathedral ceiling, north exposure. Not particular about location. Will consider reasonable price. Call MR. PEABODY, L. D. Owens Realty Co., 6725 Hollywood Blvd. 472508.

HAVE a Denby truck, fine condition, worth $1000 will trade as first payment on bungalow or lot. Pay balance in cash monthly. PHONE 595987. Address Dansie, 1817 RODNEY DR.

BUY from owner, 5 or 6-room house, in South Pasadena, or Oneonta Park. State best price and terms. Address W, box 501, TIMES BRANCH.

HAVE family of four and $6000 to pay down on house, any desirable location. Owners or agents answer. Address W, box 525, TIMES BRANCH.

WANTED—Best house in west or southwest that $500 down and $50 per mo. will buy. Address 344 SAN FERNANDO BLDG.

WANTED—5 or 6-room house in southwest for particular buyer. Must be good $5000 to $7000. O. P. SMITH. Main 2846.

WANTED—Modern bungalow, Rogers Pk. or vicinity. Small down payment, balance monthly. R. C. SUNDE, 1246 N. Normandie. 595-584.

WANTED—Duplex or residence offer, $6000 cash, $4500 clear beach cottage. HUBBARD, 305 Citizens Bk. Bldg. 62893.

THE BEST 5-room bungalow $5000 cash will buy. In southwest. Must be bargain. Address T, box 284, TIMES OFFICE.

REAL ESTATE—
For Exchange

Houses.

FOR EXCHANGE—7 room bungalow in Larchmont District with beautiful shrubberies. Rented for $1500 per year but can arrange possession in 30 days.
7 room stucco home, good corner, worth $25,000. Located in same district.
On both these properties can accept small cash payment, good mortgages, or clear suburban. Submit to E. A. Hayhow.
EDWIN G. HART,
723-725 Van Nuys Bldg. Main 2608.

Lots

FOR EXCHANGE— $140,000
ORANGE ST. CORNER 120x134¼. OWNERS WILL CONSIDER NORTHERN OR EASTERN TO $75,000.
We have been authorized by the owners to exchange this wonderful corner, probably the best on the street, for the above price. The owners will consider Northern or Eastern income and will assume, balance good terms. This property will double in value before the year of 1924 runs out. Phone Mr. Mile
R. F. MILE COMPANY
1241 Citizens Natl. Bank Bldg. Bdwy. 4005. 5th and Spring. 63563.

Business Property.

FOR EXCHANGE—100 feet suburban business frontage in only business district in exclusive Northwest Glendale. Want duplex or home worth up to $20,000. Will assume. Price of business property is only one-half its worth at $12,500. See MR. GUTHRIE, 1019 S. Plymouth Blvd. in the evenings.

EXCHANGE for Julian petroleum stock, my equity of $1250, 6 lots Manhattan Beach. Cash value $450 ea. Small payment. See FUIKS, 1808 4th ave.

WILL exch. my equity of $1250, 6 lots Manhattan Beach, for Julian Petroleum Stock. Call 1808 4TH AVE. D. FUIKS.

Income Property

NEW HOLLYWOOD INCOME.
12 flats, 40 rooms, can lease $16 per room. $75,000; mtg. $36,000; want $5000 cash, balance clear, city or country to $34,000.

TO LOAN—
Money.

Real Estate Improvements

MONEY TO LOAN
ON IMPROVED CENTRAL BUSINESS PROPERTY.
IN LARGE AMOUNTS
5½%
WINTER INVESTMENT COMPANY
1100 I. N. Van Nuys Bldg.
635-83.

$500 TO $10,000.
1ST, 2ND, SHORT TERM AND BLDG. LOANS. TRUST DEEDS BOUGHT.
THE BOND & MORTGAGE CO.
815 S. HILL. SUITE A.

BUILDING LOANS—OUR OWN FUNDS. IMPROVED PROPERTY LOANS. West side or Hollywood. Trust deeds bought.
ASSOCIATED MORTGAGE COMPANY,
821802. 613 Bank of Italy Bldg. 827523.

WE LOAN $2000 to $500,000 on improved real estate and for building purposes. Dependable service.
RALPH C. WOLFE CO.,
740 S. Broadway. 63944; 828-483.

QUICK ACTION BUILDING LOANS, ANY AMOUNT. Can finance entire cost of large buildings on clear lots or leases. C. B. PRICE, 401 Van Nuys Bldg.

TO LOAN—$1500 to $25,000.
Bungalows, flats and business property. Will buy trust deeds. Money for seconds. 829259. F. H. Evarts, 606 Van Nuys Bldg.

SPECIAL FUND—
$30,000 OR LESS.
8% close in, city or country. PATTEE CO., 4705 HOLLYWOOD BLVD. 597864.

$70,000 TO place on L. A. income by private party who will deal with owner directly. Address W, box 367, TIMES BRANCH.

WE MAKE & BUY 1ST MTGS & T. D'S.
WESTERN AVE. REALTY CO., INC.
56530. 520 S. WESTERN AVE. 569568.

6 TO 7% PRIVATE MONEY, city or ranch. S. R. Ernest & Co., 320 Detwiler Bldg. Hugh Walker, Jr., S. R. Ernest, 879073.

TO LOAN—$1000 to $5000 at 7% and 8% on conservative 1st mtg. FARNSWORTH BROS., 1017 Van Nuys Bldg.

MONEY WANTED—
Real Estate and Collaterals

W A N T E D $ 6 0 0 0
F O R   3 3   M O N T H S
8% BONUS. 8% INTEREST.
NEW 4 TWO-ROOM APARTMENT. STUCCO BUNGALOW.
SOLD FOR $15,000.
INCOME $200 PER MONTH
2229 BARBOUR COURT, SAN PEDRO.
(Call and let us show property.)
BUILDERS' FINANCE ASSOCIATION,
Suite 412 Laughlin Bldg., 315 S. Bdwy.
PHONE 822201.

W A N T E D—$ 4 0 0 0
F O R   4 2   M O N T H S
4% BONUS 8% INTEREST.
New 3-room double bungalow. 3-room house in rear.
INCOME $115 MO. TOTAL VAL. $9000.
644 Mortimer St.
Huntington Park, Cal.
BUILDERS' FINANCE ASSOCIATION,
Suite 412 Laughlin Bldg.,
315 So. Broadway.
Phone 822201. MR. BROWN.

MONEY lenders or investors, we extend a cordial invitation to call at our loan and bond dept. Loans or bonds any amount.
ROBT. MARSH & CO.
200 Marsh-Strong Bldg.
Phone 871-131.

SECURITY WITH 8 PER CENT.
First mortgages on well-located and improved real estate. Buildings new and modern.
AMOUNTS FROM $500 UP.
Loan 50 per cent of valuation.
No client has ever lost a dollar, either principal or interest, on mortgages purchased through us.
CONSOLIDATED MORTGAGE CO.,
Met. 3335. 420 Washington Bldg.

MONEY WANTED—
Real Estate and Collaterals

WANTED
$8750 FOR 30 MONTHS.
1457 E. 22ND ST.
3-room double bungalow. 3-room house in rear.
INCOME $125 MONTH.
TOTAL VALUE $9000.
BUILDERS' FINANCE ASSOCIATION,
Suite 412 Laughlin Bldg.
315 So. Broadway.
Phone 822201. MR. BROWN.

WANTED—$4000, S. Highland ave., Wilshire. Owner's new $10,000 home. 568459.

WANTED—$4000, S. north of Hollywood Blvd., 8-room double. 568450.

$3500 1ST mortgage on new beaut. 5-rm. stucco bung., fine loc., value $8500, 8%. Owner, 4700 CIMARRON. Ver. 2878.

WANTED—$7000, 8%; 7-room home on [illegible] at Washington. Value $20,000. J. H. Sinnett, 322 Title Ins. Bldg. 61569.

$6500, 8; beautiful $20,000 Washington, hollow tile, double frontage. MET. 3258.

$1500 TO $1800, or buy mortgage. Call 415 Haas Bldg. 61429; res. 568579.

$750, 6 MO., 12% int., first mtge. security worth $3000. Call Even., 281446.

WANT $5000 or $6000 1st mortgage on Wilshire Flat. 56571.

$7000 TO $8000 on two-story house near S.B.U.C. DUNKIRK 1858.

$15,000 WANTED on $35,000 flat bldg., 1st mortgage, 3 or 5-year. Call HOLLY 6211.

$4500 FOR 3 years. N.E. cor. Fountain and Seward. Worth $12,000. 29288.

$2000 OR more at 8%. First mortgage on $7500 bung. 596677.

$4000 at 8%, bung., S.W. Sold $9250. WELLS, 333 Bartlett Bldg. M. 1175.

WANTED—$6500, 8%, owner's home, Lemon Grove ave. at Western. Tel. 64360.

WANTED—$3000, 8%, owner's bungalow, near 10th ave. West Adams. 66359.

$4500, 8% AND bonus, 1st mtg., private parties. 767890. HOLLY 5461.

$2000, 8%, on 6-rm. bung. E. Hollywood, value $7000. 507 DOUGLAS BLDG., 61172.

WANT $6000 on blvd. bldg. worth $20,000. R. B. MARLEY, [illegible]

MORTGAGES—
Trust Deeds

YOU CAN
WITH SAFETY
MAKE BIG PROFITS
ON TRUST DEEDS.
20% DISCOUNT ON PRIME PAPER.
AMPLE MARGIN. ACTUAL SECURITY.
$6825
TRUST DEED.
LOT 60x135, WITH 6 3-ROOM BUNGALOW COURT AND GARAGES. NEW AND MODERN.
MONTHLY PAYMENT $200.
8% INTEREST.
FIRST MORTGAGE $11,500.
OTHER AMOUNTS $500 AND UP.
WE ARE OFFERING GOOD FIRST MORTGAGES
$1500 AND UP AT 8% INTEREST.
BUILDERS' FINANCE ASSOCIATION,
SUITE 412 LAUGHLIN BLDG.,
315 SO. BROADWAY.
PHONE 822201. MR. BROWN.

I BUY TRUST DEEDS, MTGES., CONTRACTS. MONEY SAME DAY. MILLER, 416 STORY BLDG. 879870.

I BUY mortgages, trust deeds, real estate contracts. Priv. funds, money at once. JOHNSON, 318 W. 2nd st. 829149.

[illegible]—Trust deed due 15 months on Menlo ave. corner. Discount 10%. RM. 306, 215 West 7th. 870-257.

WILL discount $2000 trust deed payable $25 per mon. New 5-rm. bungalow. COLE, 497372.

I HAVE several short term trust deeds paying 18% a year. Call LAURENCE 566651.

FOR SALE—2 trust deeds at $2100 each, discount $450. Call BEACON 2313.

$1000 second trust deed due next September. 20% discount. 822-736.

PRIVATE money for trust deeds. Quick action. 219 W. 7TH ST. Room 215.

FOR SALE—Trust deed $2312, discount $528. GIFFORD, 5464 5th ave.

HOTELS, ROOM'G-HOUSES
For Sale, Ex., Lease, Wanted

For Sale.

160-ROOM BRICK HOTEL.

RIGHT UP TOWN.

For a genuine close-in hotel, we have the BEST AVAILABLE big hotel that has been offered the hotel fraternity for some time. Here are some of the attractive features: 158 rentable rooms, average size 14x16. Every room with bath. Large, beautifully furnished lobby. Ladies parlor. Two high-speed passenger elevators. The furnishings are the best money can buy. Solid Circassian walnut. 40 rooms with twin beds. 50 felt mattresses. We can deliver 15 to 25-year lease at very equitable rental. This hotel we say will easily net $50,000 per year. We are not at liberty to give any information over the phone, but will gladly go over the proposition in detail to bona fide hotel men if you will call at our office or make appointment with MR. HUMASON.

Hotel and Apt. Department.
THE FRANK MELINE COMPANY.
706 So. Hill st. 3rd Floor.
Tel. 876-451.

HOTEL ARTHUR—Best business location Lompoc. 2-story building, 21 rms., also lots 48x100. Furniture included. Price $16,000. By reconditioning building, lower floor into two storerooms. Upstairs 16 apts. approx. monthly income $400. Merchants, here is your chance. Annual pay roll about $1,250,000, also farming and stock raising. Write HERMAN W. BECKER, Lompoc, Cal.

LEASE AND FURNISHINGS— [illegible]

[illegible]

HOTELS, ROOM'G-HOUSES
For Sale, Ex., Lease, Wanted

For Sale.

FOR SALE—10-room rooming-house, new furn., lease $1500, terms. 238 N. GRAND

For Lease.

LEASE & furniture 9-room house, rent reasonable. Good income, Westlake District. 746 S. BURLINGTON.

Wanted.

WANTED—Unfurnished, about 10 rooms, reasonable. 821-702 or 824-933.

BUNGALOW COURTS—
For Sale, Ex., Lease Wanted

START THE NEW YEAR RIGHT. See us promptly for furnished leases and start your income immediately. Here are a few that will go quickly:
8 Units, inc. $500 cash....$3500
10 Units, inc. $850 cash.... 5000
12 Units, inc. $1120 cash.... 6000
16 units, inc. $1400 cash.... 8000
28 units, inc. $2300 cash, 10,000
Liberal terms on small balance in each case. Just figure out how much money you would have to invest in any other way to show you one of these and explain the possibilities. Call Mr. Bickel or Mr. Crosby.
BURTON & CO.,
Western ave. at 10th st.
766931.

A BUNGALOW COURT LEASE Will insure you a good income and your own home. Come in and let us explain how to do it on a small investment.
11 units, 2 rooms, $40.
10 units, 3 rooms, $45.
10 units, 2 rooms, $35.
11 units, 4 rooms, $90.
12 units, 3 rooms, $65.
Mr. Pitzer or Mr. Keeler.
NEAL & TAYLOR
3064 W. 7th, at Vermont

BUNGALOW COURT LEASE 10-year transferable lease on one of the most beautiful 12-unit courts with garages in Hollywood. This property is very unusual and is not common in any respect. You can get more rent here than most courts. Good car service. This can be had for about cost of furniture and only $2500 cash on furniture.
ALPHA SMITH REALTY
3363 W. 6th. 568-347.

$375 NET MONTHLY INCOME 12-unit bungalow court, 4 large rooms, tile bath and shower to each. Extravagant new furniture. $8900 buys 8½ year lease and furniture or will trade for a 50-room downtown hotel and add some cash. Several others.
SHAFER REALTY CO., INCORP.
[illegible] N. Western ave. Holly. 1375.

[illegible]

APARTMENT-HOUSES—
For Sale, Ex., Lease, Wanted

For Sale.

LIND-DeHAVEN CO.,
"Hotel and Apt. Dept."

64 ROOMS, $13.75 PER RM.
$6000 to $7500 HANDLES.
Nets $535 monthly—no vacancies. Well located on choice corner. Completely and tastily furnished; 16 four-rm. units, strictly modern; 16 garages. A splendid investment for the cautious buyer.

DOWNTOWN APARTMENT.
135 RMS.—NETS $2000 MONTHLY
$20,000 cash handles this bargain, situated on fine close-in corner; attractive brick building. RENT ONLY EIGHT DOLLARS PER ROOM. Large lobby, pool rm. and amusement hall. No vacancies; waiting list. Actually netting about $2000 monthly—books open for your inspection. $42,200 is the total price—here is a REAL chance for the larger operator. It is SAFE AND SURE.

20 SINGLES—BRICK BLDG.
NEAR WESTLAKE PARK.
One of the finest newer, up-to-date brick apt. bldgs., in L. A. Situated in the most exclusive Wilshire section, convenient to cars, shops and schools. Private phone in each apt., 10-yr. lease at $15.75 per rm. Very reasonably priced at $35,000, and TERMS TO SUIT PURCHASER can be arranged. Netting easily $1000 monthly, can be increased immediately.

LIND-DeHAVEN CO.,
"Reliability."
724-727 Bank of Italy Bldg. Tel. 879156.

$2500 CASH. NETS $300 MO. Apartments & rooms. Nicely furnished. West side location, corner, 14 tenants, lease. Price $4000. Can't be beat.

20 SINGLE APTS.—9-YR. LEASE. New stucco bldg., furnished 1 yr. Very fine west side, close in location, near 6th St. Rent $10 per room. Nets $650 per mo. $5000 cash required.

WILSHIRE DIST.—21 APTS. Elegantly furnished, high-grade overstuffed furniture. In one of the finest apt. [illegible]

[illegible]

BUSINESS INVESTMENTS—
All Kinds

DISTRIBUTORS AND MANAGERS

Old reliable Eastern Mfg. Co. in response to hundreds of inquiries from Calif. builders and architects is establishing L. A. Distributing House. Most wonderful opportunity is herein presented to those who can exchange satisfactory references and make reasonable investment. Handle your own money if desired. Factory representative just arrived in L. A. with sample line of Company's patented devices. Address T, Box 527, TIMES BRANCH.

FOR SALE—1-156th undivided interest in 130 acres of land in Athens-on-the-hill Los Angeles, adjoining proven oil property. Well being drilled within 300 ft. of property line. Close to Compton field. Will sacrifice at $3500 for quick sale. Add. W, box 590, TIMES BRANCH.

WOULD you like to make a good profit on your surplus money? A chance to invest in a safe, conservative business conducted on a new plan. It will pay you to investigate this opportunity. Ph. 823-144. 314 BRADBURY BLDG.

FINANCIAL partner with $2000. For personal appointment address G, box 5, TIMES OFFICE.

FINANCIAL assistance for street work on my subdivision. T. E. H., 518 So. Cordova St., Alhambra, Cal.

FACTORY needs asst. (Sell int.) Draw $60.50 weekly besides income. 201 GRANT BG.

BUSINESS OPPORTUNITIES
Of Many Kinds

Miscellaneous

CAFETERIA AND DAIRY LUNCH You will not find anything better in the city for the money. We have no excuses to make for offering this business for sale. It is simply a business proposition with us. If we cannot find a buyer for the whole business we will consider selling a half interest to a good man. It is doing over $300 a day, and we have an excellent lease. We do not know of anything as good as this in the whole city. [illegible]

[illegible]

BUSINESS OPPORTUNITIES
Of Many Kinds

Miscellaneous

AUCTION SALE.

A large retail stock of ladies' and men's furnishings, shoes, hats and caps. Will be sold at public auction on Friday, Jan. 11, 1924. Beginning at 10 a.m., on premises, 3301 CENTRAL AVE., corner 33rd st. By Michael M. Weisz, auctioneer. 1500 men's shirts, 100 doz. underwear, 300 sweaters, blankets, quilts, sheets, pillow cases, 1500 pairs men's, boys', ladies' and children's shoes, notions, handkerchiefs, suspenders, neckwear, Arrow brand collars, house dresses, boys' suits, overalls, jumpers, men's pants, boys' waists, 5000 yards piece goods, curtains, 500 corsets, white goods, infant's wear, gloves, jewelry, fixtures will be sold at 1:30 p.m. 2 Silent Salesman cases, collar cases, nickel display stands, etc. For further particulars call auctioneer's office, 652 S. LOS ANGELES ST. Tel. 2404 Metropolitan. P.S.—Dealers and storekeepers don't miss this sale.

TRUCK AND $7200 WORK CONTRACT

WHO WANTS IT?

I have truck and steady work for you at a minimum guarantee of $600 per month in writing for one year. Sufficient work can be furnished so job will average

$850 PER MONTH.

No loading or unloading necessary to be done by driver. $1000 cash will handle or will take real estate as security for first payment for long term, or small delivery car as part payment. Balance can be paid out of earnings of truck. Address G, box 151, TIMES OFFICE.

$1000 OR MORE.

We have purchased 40 acres of land on Western avenue, a syndicate has been formed where over $50,000 has been subscribed by bankers and others the past few days. Need $30,000 to complete deal. Deeds to property and all financial arrangements handled by [illegible]

[illegible]

BUSINESS OPPORTUNITIES
Of Many Kinds

Business—Classified

CONFECTIONERY—Washington corner, soda fountain, candy, cigars, lunch. Owner ill, will sell for $6000. $3500 cash. Guarantee $550 weekly. Immediate action necessary. 4671 W. WASHINGTON.

CONFECTIONERY and lunches. Fountain, cigars, cigarettes, 1 rm. and kitchen, $40 mo. rent. 3-yr. lease. Fine chance for a couple. All new. See OWNER, 5877 Moneta Ave.

CONFECTIONERY, $700 cash and terms, doing $35 day. Beautiful clean store. A bargain. See SIMPSON, Rm. 213, 524 S. Spring.

CONFECTIONERY—new location, clearing $250 monthly. Price $800. Only $500 down, bal. $25 mo. Nice liv. rm. Rent $30. Call 208 DELTA BLDG., 426 Spring.

CONFECTIONERY AND GROCERY, GOOD LEASE, RENT $35. LIVING-ROOMS, $600 CASH. 7816 MONETA.

CONFECTIONERY, lunch room at a sacrifice for quick sale. 6019 SO. VERMONT. Ver. 6557.

CRYSTAL CAFE, 800 E. 5th st. Good, steady, 24-hr. trade. Must sell.

DENTAL office. Mod. complete ideal, downtown loc., good ethical practice lease, not listed supply houses, investigate. Address W, box 508, TIMES BRANCH.

DINING ROOM and kitchen, fully equipped to lease. Estab. catering business with big future. Immediate possession. Reasonable. 240 WEST ADAMS. Car cor. Grand ave.

DOUGHNUT BUSINESS. New method, 3c more profit on dozen; have 1 stand making $14 day net; room for more. $500 handles. Owner, 324 S. Bdwy.

DRESSMAKING and cleaning shop, good lease, $250 cash. 6227 S. HOOVER.

DRUG STORE, BUSY TRANSFER CORner, hotel and business section; sales run $5000 to $6000 monthly; can be doubled by proper management; must be sold; will consider any reasonable proposition; requires $10,000 to $15,000 cash. Can arrange balance to be paid from profits. See MR. HOWARD, 406 Jr. Orpheum Bldg., 815 S. HILL ST.

DRUG STORE, SUNSET BLVD., corner, long lease. Low rent. Fountain, fixtures. Bargain. DOLGE & DURANT, Exclusive agents, 7000 Hollywood Blvd. 474-306.

[illegible]

BUSINESS OPPORTUNITIES
Of Many Kinds

Business—Classified

LUNCH counter, guaranteed clearing over $250 monthly. Price $800. Cash $500 down, bal. $25 mo. Nice liv. rm. Rent $30. Call 208 DELTA BLDG., 426 Spring.

LUNCHRM., 16-STOOL & 3-RM. HOUSE IN REAR. $200 MO. 20-MO. LEASE. 419 CENTRAL AVE.

LUNCH room with fountain, 12 stools, 2 months' rent paid. $700 cash. 1027 N. WESTERN AVE.

LUNCH ROOM, closed nights and Sunday. 1083½ S. LOS ANGELES ST.

LUNCHRM., $400; rent and lease, $30; no competition. 2752 TEMPLE.

LUNCH counter, soft drinks, cigars; good location. Low rent. 883 N. WESTERN AVE.

MEAT market, Moneta ave. Excellent proposition, rent $135, cleared $5000 last year. $2750 handles. 206 DELTA BLDG., 426 So. Spring.

MEAT Market, fast growing suburb. BEACON 5618 after 7 p.m.

MEAT MARKET, fully equipped. Dalese Chain Stores, Bar. 5501 S. Central av.

MEAT MARKET, 4806 Fountain Ave. $1000 handles. Inq. 1247 EDGEMONT.

MILLINERY AND NOTIONS—VERY ATTRACTIVE STORE IN GOOD S.W. LOCATION. COSY LIVING ROOMS. RENT $85 WITH LEASE. PRICE $950. ATLAS CO., 225 CHAPMAN BLDG. 756 S. BROADWAY.

MILLINERY SHOP, best location, Hollywood, estab. 3 yrs.; nicely equipped; clear $300 up per month; price $1000. GREAT WESTERN CO., 354 S. Spring. Room 812.

MILLINERY shop, long established. 3617 MAPLE AVE.

MILLINERY shop, long established. 3617 MAPLE AVE.

OFFICE PARTNER

A chance to connect with a going photoplay company. Man capable of taking charge of office, good for $100 per wk. Invest $1500.
J. R. KAVANAGH & CO.,
Room 207. 424 S. Broadway.

OIL STATION AND GARAGE FOR RENT Ground 100x166, bldg. 50x75; 2 visible pumps, battery plant and full garage equipment. Location on main blvd. [illegible]

[illegible]

BUSINESS OPPORTUNITIES
Of Many Kinds

Business—Classified

RESTAURANT—[illegible]

[illegible]

SLOT MACHINES [illegible]

[illegible]

THURSDAY MORNING.

PHILIPPINE FEUD ENDS

Quezon Will Back Wood Budget

Senate's Leader Indicates Six-Month Campaign is Abandoned

Change of Attitude Thought Due to Recent Loss of Support

BY WALTER ROBB
[BY RADIO—EXCLUSIVE DISPATCH]

MANILA (P. I.) Jan. 9.—The end of the feud between Gov.-Gen. Wood and Manuel Quezon was seen today in the latter's announcement that the Senate would approve the budget this afternoon. The budget was first submitted by Gen. Wood at the opening session of the Legislature last October. This body, [illegible]

[illegible]

THE DAY'S NEWS

[illegible]

RECALLS [illegible]

[illegible]